

VELUX SKYLIGHTS



TRIMDEK COLORBOND® ROOF SHEETS. TERRAIN COLOUR OR SIMILAR

- AC

AIR CONDITIONING
- AL

ALUMINIUM
- AS

ADJUSTABLE SHELF
- BL1

BALUSTRADE TYPE 1
- BLK

BLOCKWORK
- C1

CORNICE
- CJ

CONTROL JOINT
- CL

CEILING LEVEL
- CONC

CONCRETE
- COS

CHECK ON SITE
- CPT

CARPET
- CR

CEMENT RENDER
- CT

CERAMIC TILE
- CTS

CENTRES
- DM

DEMOLISH
- DP

DOWNPIPE
- DU

DRAWER UNIT
- DW

DISHWASHER
- EDB

ELECTRICAL DISTRIBUTION BOARD
- EJ

EXPANSION JOINT
- EW1

EXTERNAL WALL TYPE 1
- EX

EXISTING
- EXH

EXHAUST
- FBK

FACE BRICKWORK
- FC

FIBRE CEMENT
- FCU

FAN COIL UNIT
- FFL

FINISHED FLOOR LEVEL
- FG

FIXED GLAZING
- FL

FLASHING
- FR

FRIDGE
- FT1

FLOOR TILE TYPE 1
- FW

FLOOR WASTE
- G

GUTTER
- GALV

GALVANISED
- GL

GLAZING
- GD

GRATED DRAIN
- HC

HOSE COCK
- HGR

HANGING RAIL
- HJ

HORIZONTAL JOINT
- HL

HEAD LEVEL
- HR

HANDRAIL
- HTR

HEATED TOWEL RAIL
- HWD

HARDWOOD
- LB

LETTERBOX
- MDF

MEDIUM DENSITY FIBREBOARD
- MR

METAL ROOF
- MS

MILD STEEL
- MW

MICROWAVE
- OG

OPAQUE GLAZING
- OpG

OPAQUE GLAZING
- OV

OVEN
- PB

PLASTERBOARD
- PMC

PRESSED METAL CAPPING
- PT

PAINT
- PV

PAVING
- RA

RETURN AIR
- RH

RANGEHOOD
- RL

REDUCED LEVEL
- RT

ROOF TILES
- RWH

RAINWATER HEAD
- SC

STEEL COLUMN
- SCR

SCREEN
- SH

SHELF
- SIP

SEWER INSPECTION PIT
- SK

SKIRTING
- SKY

SKYLIGHT
- SL

SILL LEVEL
- SS

STAINLESS STEEL
- SW

STORM WATER
- SWP

STORMWATER PIT
- T&G

TONGUE & GROOVE
- TBA

TO BE ADVISED
- TF

TIMBER FLOOR
- TFC

STEEL TROWEL FINISH CONCRETE
- TP

TEXTURED PAINT
- TPH

TOILET PAPER HOLDER
- U/S

UNDERSIDE
- VT

VITRIFIED TILE
- WB

WEATHERBOARD CLADDING
- WF

WINE FRIDGE
- WL

WALL LIGHT
- WPB

WATER RESISTENT PLASTERBOARD
- WPM

WATERPROOF MEMBRANE
- WS

WALL SHEETING
- WT1

WALL TILE TYPE 1

SHEET LIST

DA001	COVER SHEET
DA010	SITE ANALYSIS & SITE MANAGEMENT PLAN
DA101	PROPOSED FIRST FLOOR
DA110	PROPOSED ROOF PLAN
DA200	SOUTH-EASTERN ELEVATION & SECTION



source: Google Maps



location plan
2 ALLENBY ST, CLONTARF, NSW 2093

CONSULTATNTS:

Designer:
HOT HOUSE STUDIO
DESIGN, DRAFTING AND VISUALISATION
PO Box 26, NEWPORT NSW 2106
0433 775 490
wade@hothousestudio.com

DA For alterations and additions to existing building at:
2 ALLENBY ST, CLONTARF



PRINT DATE: 24/01/2020 11:20:22 AM PRINT SIZE: A3

NOTES:
BUILDER IS TO EXAMINE THE SITE AND VERIFY CONDITIONS AND DIMENSIONS. ANY DISCREPENCIES MUST BE BROUGHT TO THE ARCHITECT'S ATTENTION. USE FIGURED DIMENSIONS ONLY. DO NOT SCALE DRAWINGS. ALL WORK SHALL COMPLY WITH THE BUILDING CODE OF AUSTRALIA AND RELEVANT AUSTRALIAN STANDARDS. COPYRIGHT IS RESERVED BY HOT HOUSE STUDIO.

DESIGNS BY HOT HOUSE STUDIO
M 0433 775 490
P.O. Box 26 NEWPORT NSW 2106
wade@hothousestudio.com

ISSUE	DESCRIPTION	DATE
01	Development Application	24/01/20

CLIENT:	CORINNE & ANDREW BOWDEN	COVER SHEET			
PROJECT:	ALTERATIONS AND ADDITIONS	PROJECT NO.	19175	DA001	
ADDRESS:	2 ALLENBY STREET, CLONTARF	DATE	24 Jan 2020		
		LOT: 36	DRAWN BY: MS		
DP:	9517	CHECKED BY:	WC	SCALE:	1 : 25

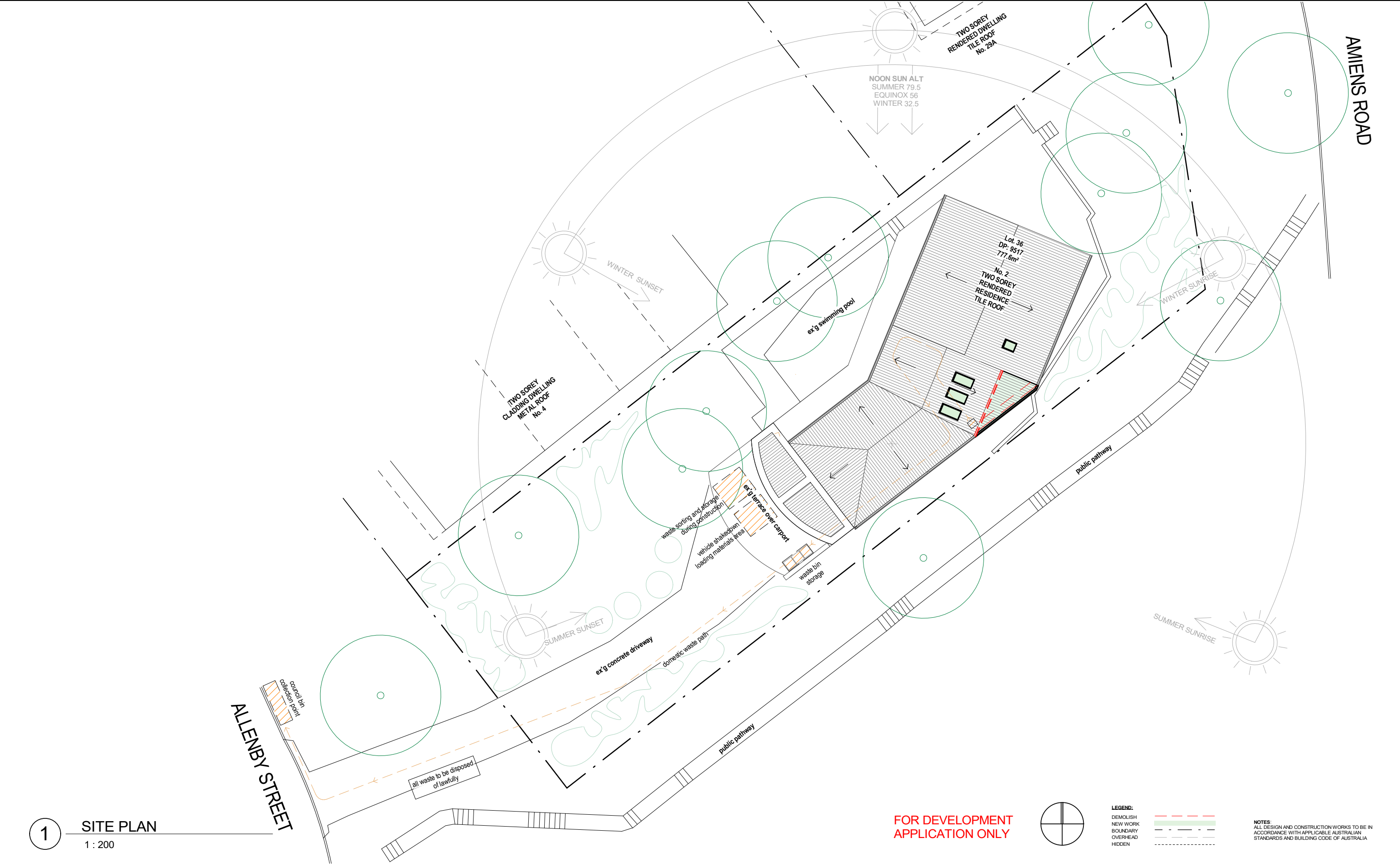

PRINT DATE: 24/01/2020 11:20:23 AM
PRINT SIZE: A3

NOTES:
BUILDER IS TO EXAMINE THE SITE AND VERIFY CONDITIONS AND DIMENSIONS. ANY DISCREPENCIES MUST BE BROUGHT TO THE ARCHITECT'S ATTENTION. USE FIGURED DIMENSIONS ONLY. DO NOT SCALE DRAWINGS. ALL WORK SHALL COMPLY WITH THE BUILDING CODE OF AUSTRALIA AND RELEVANT AUSTRALIAN STANDARDS. COPYRIGHT IS RESERVED BY HOT HOUSE STUDIO.

DESIGNS BY HOT HOUSE STUDIO
M 0433 775 490
P.O. Box 26 NEWPORT NSW 2106
wade@hthousestudio.com

ISSUE	DESCRIPTION	DATE
01	Development Application	24/01/20

CLIENT:	CORINNE & ANDREW BOWDEN	SITE ANALYSIS & SITE MANAGEMENT PLAN	
PROJECT:	ALTERATIONS AND ADDITIONS	PROJECT NO.	19175
ADDRESS:	2 ALLENBY STREET, CLONTARF	DATE	24 Jan 2020
		LOT:	36
		DP:	9517
		DRAWN BY:	MS
		CHECKED BY:	WC
		SCALE:	As indicated

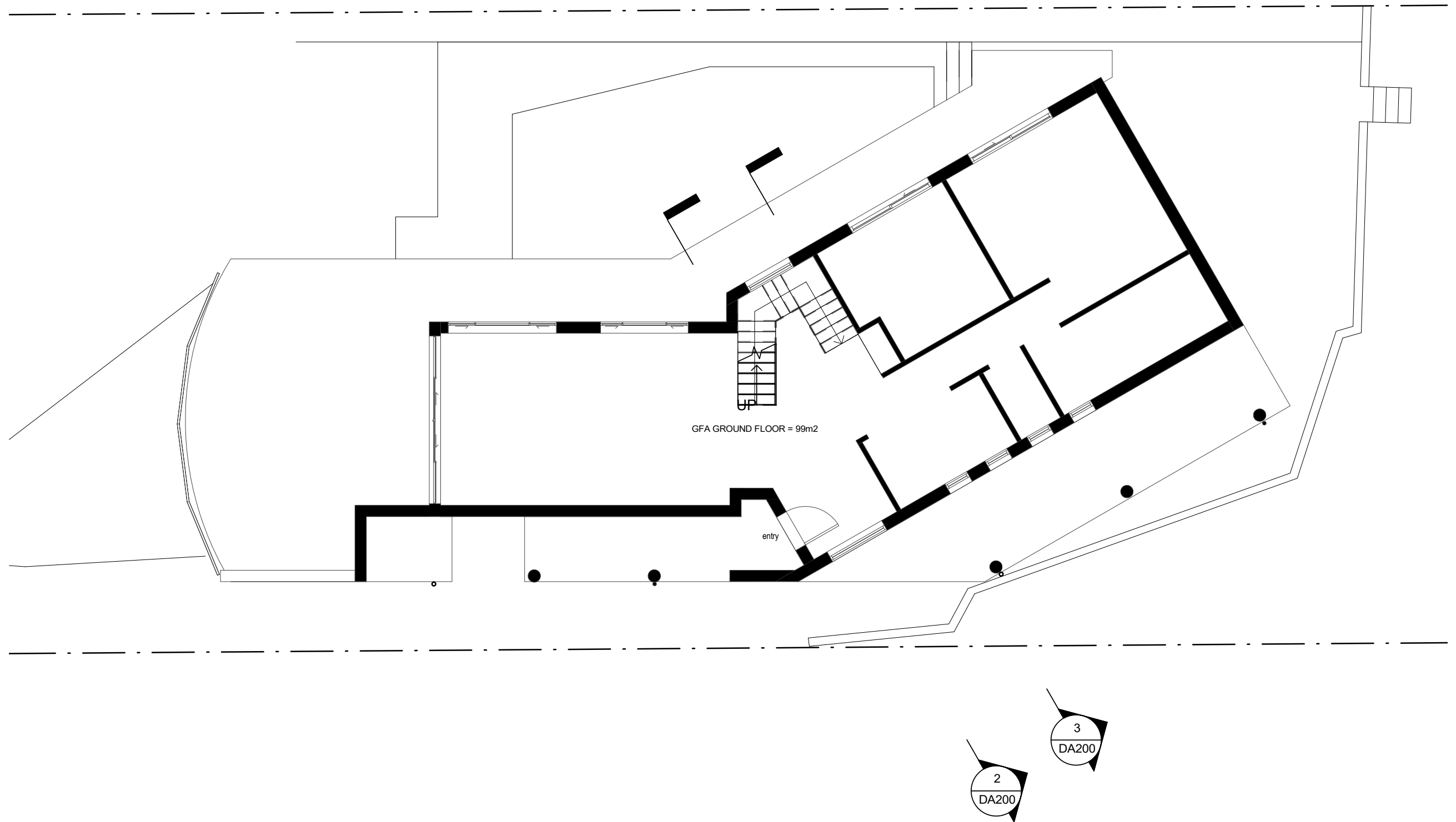

1 GROUND FLOOR
1 : 100



PRINT DATE: 20/02/2020 11:39:51 AM PRINT SIZE: A3

NOTES:
BUILDER IS TO EXAMINE THE SITE AND VERIFY CONDITIONS AND DIMENSIONS. ANY DISCREPENCIES MUST BE BROUGHT TO THE ARCHITECT'S ATTENTION. USE FIGURED DIMENSIONS ONLY. DO NOT SCALE DRAWINGS. ALL WORK SHALL COMPLY WITH THE BUILDING CODE OF AUSTRALIA AND RELEVANT AUSTRALIAN STANDARDS. COPYRIGHT IS RESERVED BY HOT HOUSE STUDIO.

DESIGNS BY HOT HOUSE STUDIO
M 0433 775 490
P.O. Box 26 NEWPORT NSW 2106
wade@hotthousestudio.com

ISSUE	DESCRIPTION	DATE
01	DA Rev.1	20/02/20

CLIENT:	CORINNE & ANDREW BOWDEN	EXISTING GROUND FLOOR			
PROJECT:	ALTERATIONS AND ADDITIONS	PROJECT NO.	19175	DA100	
ADDRESS:	2 ALLENBY STREET, CLONTARF	DATE	20/02/20		
		LOT: 36	DRAWN BY: MS		
		DP: 9517	CHECKED BY: WC	SCALE:	1 : 100

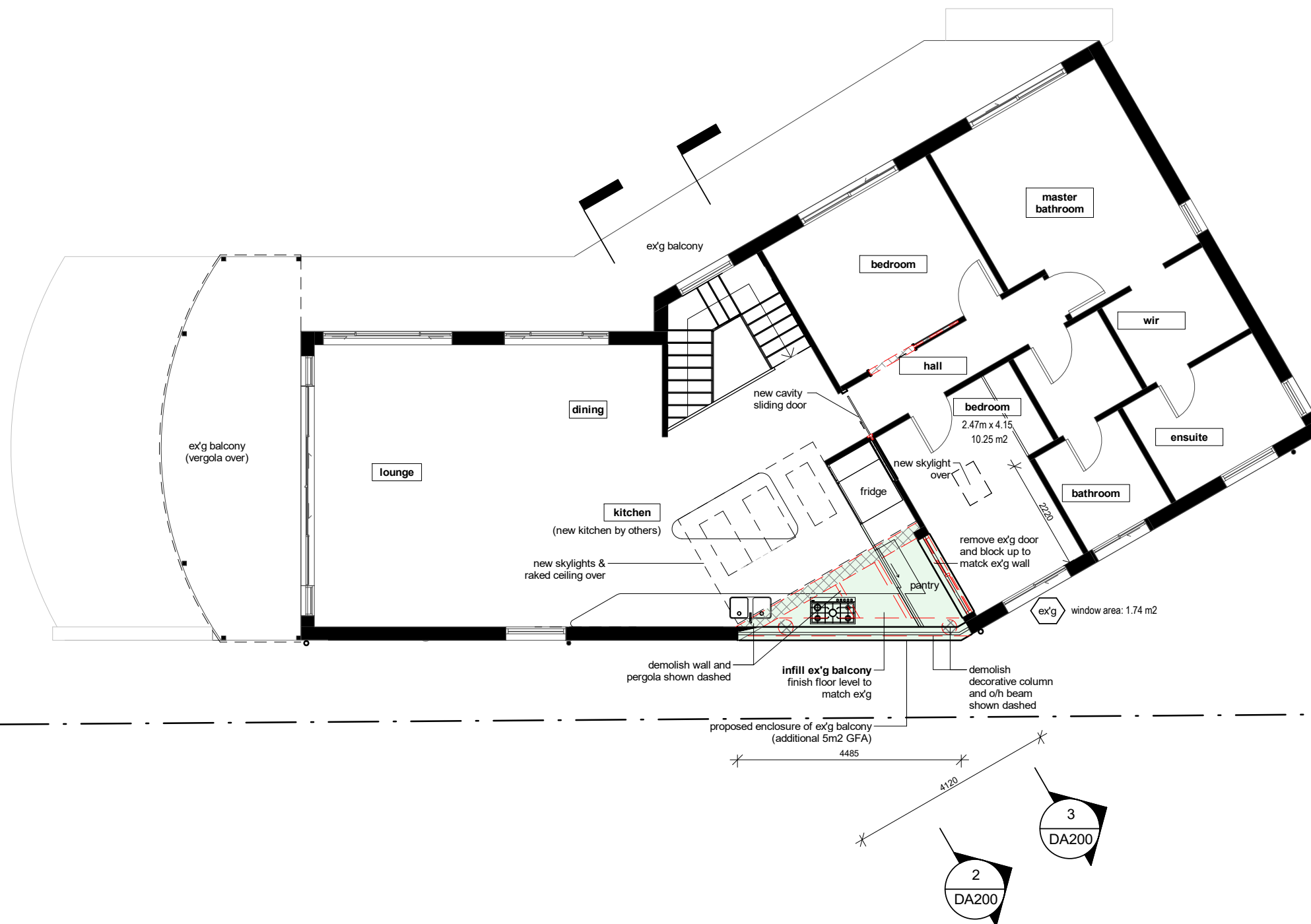

1 PROPOSED FIRST FLOOR
1 : 100

FOR DEVELOPMENT
APPLICATION ONLY

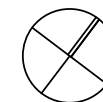

LEGEND:	
DEMOLISH	---
NEW WORK	---
BOUNDARY	---
OVERHEAD	---
HIDDEN	---

NOTES:
ALL DESIGN AND CONSTRUCTION WORKS TO BE IN
ACCORDANCE WITH APPLICABLE AUSTRALIAN
STANDARDS AND BUILDING CODE OF AUSTRALIA



PRINT DATE: 24/01/2020 11:20:26 AM PRINT SIZE: A3

NOTES:
BUILDER IS TO EXAMINE THE SITE AND VERIFY CONDITIONS AND DIMENSIONS. ANY DISCREPENCIES MUST BE BROUGHT TO THE ARCHITECT'S ATTENTION. USE FIGURED DIMENSIONS ONLY. DO NOT SCALE DRAWINGS. ALL WORK SHALL COMPLY WITH THE BUILDING CODE OF AUSTRALIA AND RELEVANT AUSTRALIAN STANDARDS. COPYRIGHT IS RESERVED BY HOT HOUSE STUDIO.

DESIGNS BY HOT HOUSE STUDIO
M 0433 775 490
P.O. Box 26 NEWPORT NSW 2106
wade@hthousestudio.com

ISSUE	DESCRIPTION	DATE
01	Development Application	24/01/20

CLIENT: CORINNE & ANDREW BOWDEN		PROPOSED FIRST FLOOR			
PROJECT: ALTERATIONS AND ADDITIONS		PROJECT NO. 19175		DA101	
		DATE 24 Jan 2020			
ADDRESS: 2 ALLENBY STREET, CLONTARF		LOT: 36	DRAWN BY: MS		
		DP: 9517	CHECKED BY: WC		

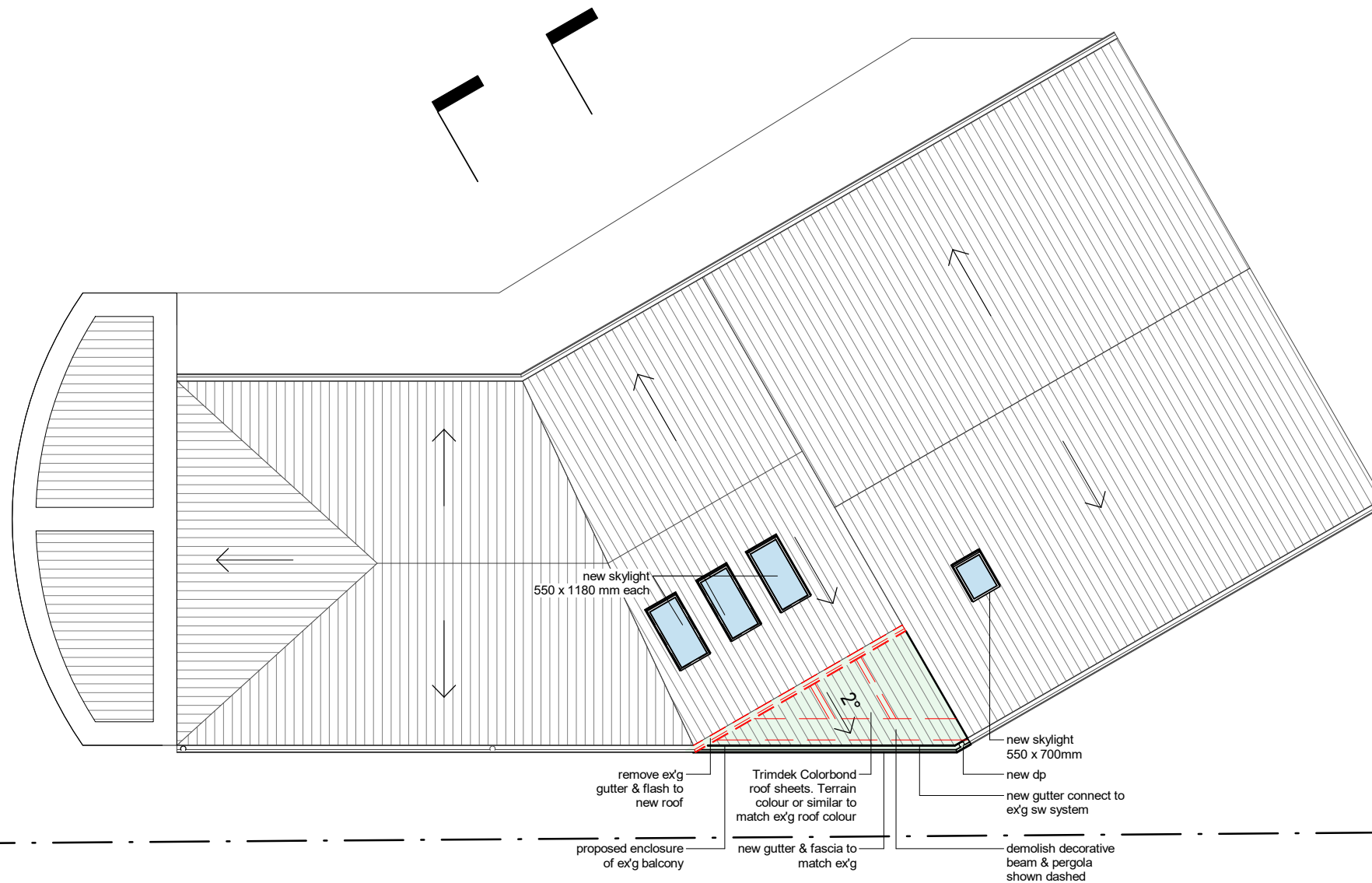

1

PROPOSED ROOF PLAN

1 : 100

FOR DEVELOPMENT
APPLICATION ONLY

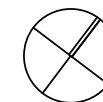

LEGEND:
DEMOLISH
NEW WORK
BOUNDARY
OVERHEAD
HIDDEN



NOTES:
ALL DESIGN AND CONSTRUCTION WORKS TO BE IN
ACCORDANCE WITH APPLICABLE AUSTRALIAN
STANDARDS AND BUILDING CODE OF AUSTRALIA



PRINT DATE: 24/01/2020 11:20:26 AM PRINT SIZE: A3

NOTES:
BUILDER IS TO EXAMINE THE SITE AND VERIFY CONDITIONS AND DIMENSIONS. ANY DISCREPANCIES MUST BE BROUGHT TO THE ARCHITECT'S ATTENTION. USE FIGURED DIMENSIONS ONLY. DO NOT SCALE DRAWINGS. ALL WORK SHALL COMPLY WITH THE BUILDING CODE OF AUSTRALIA AND RELEVANT AUSTRALIAN STANDARDS. COPYRIGHT IS RESERVED BY HOT HOUSE STUDIO.

DESIGNS BY HOT HOUSE STUDIO
M 0433 775 490
P.O. Box 26 NEWPORT NSW 2106
wade@hothousestudio.com

ISSUE
01

DESCRIPTION
Development Application

DATE
24/01/20

CLIENT:
CORINNE & ANDREW BOWDEN

PROJECT:
ALTERATIONS AND ADDITIONS

ADDRESS:
2 ALLENBY STREET, CLONTARF

PROPOSED ROOF PLAN

PROJECT NO. 19175
DATE 24 Jan 2020

LOT: 36 DRAWN BY: MS
DP: 9517 CHECKED BY: WC

DA110

SCALE: As indicated

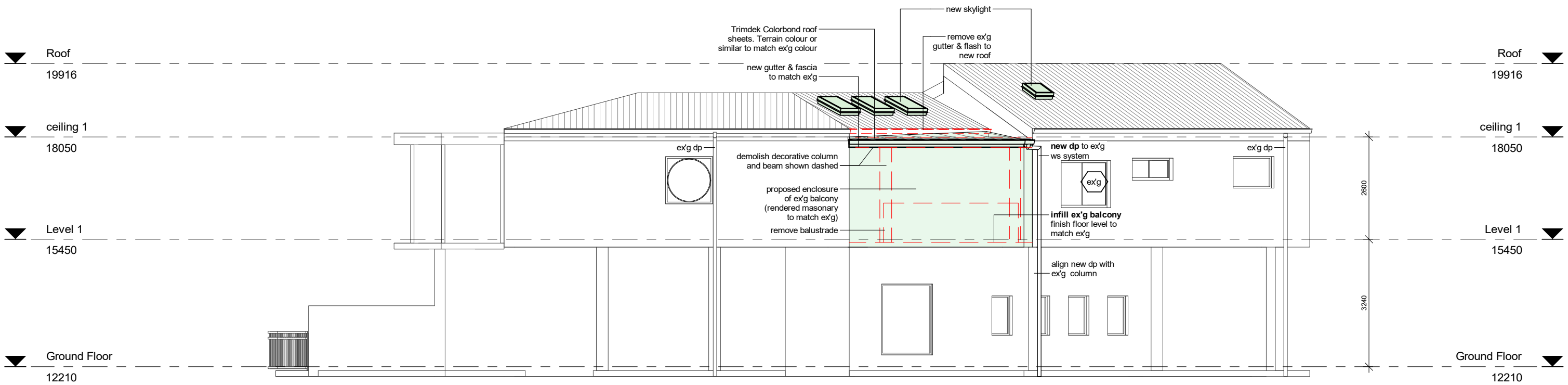

1 SOUTH-EASTERN ELEVATION
1 : 100

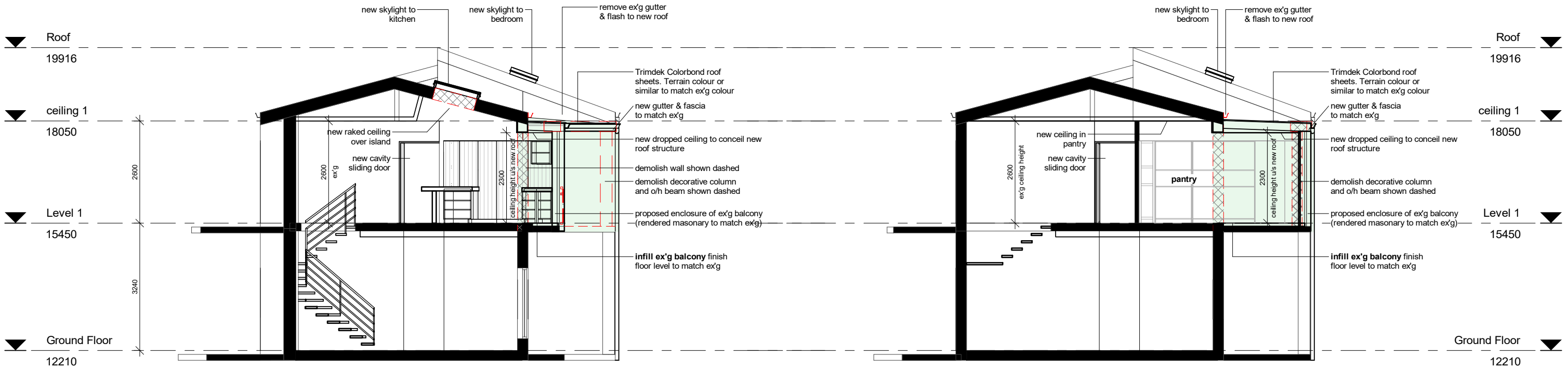

2 SECTION 2
1 : 100

3 SECTION 3
1 : 100

FOR DEVELOPMENT
APPLICATION ONLY

LEGEND:
DEMOLISH
NEW WORK
BOUNDARY
OVERHEAD
HIDDEN

NOTES:
ALL DESIGN AND CONSTRUCTION WORKS TO BE IN
ACCORDANCE WITH APPLICABLE AUSTRALIAN
STANDARDS AND BUILDING CODE OF AUSTRALIA



PRINT DATE: 24/01/2020 11:20:29 AM
PRINT SIZE: A3
NOTES:
BUILDER IS TO EXAMINE THE SITE AND VERIFY CONDITIONS AND DIMENSIONS. ANY DISCREPENCIES MUST BE BROUGHT TO THE ARCHITECT'S ATTENTION. USE FIGURED DIMENSIONS ONLY. DO NOT SCALE DRAWINGS. ALL WORK SHALL COMPLY WITH THE BUILDING CODE OF AUSTRALIA AND RELEVANT AUSTRALIAN STANDARDS. COPYRIGHT IS RESERVED BY HOT HOUSE STUDIO.
DESIGNS BY HOT HOUSE STUDIO
M 0433 775 490
P.O. Box 26 NEWPORT NSW 2106
wade@hthousestudio.com

ISSUE	DESCRIPTION	DATE
01	Development Application	24/01/20

CLIENT:	CORINNE & ANDREW BOWDEN	SOUTH-EASTERN ELEVATION & SECTION			
PROJECT:	ALTERATIONS AND ADDITIONS	PROJECT NO.	19175	DA200	
ADDRESS:	2 ALLENBY STREET, CLONTARF	DATE	24 Jan 2020		
		LOT: 36	DRAWN BY: MS		
		DP: 9517	CHECKED BY: WC	SCALE:	As indicated