

LANE

FULLER STREET



northern
beaches
council

SITE AREA: 438.9 sq.m.
**THIS PLAN IS TO BE READ IN
CONJUNCTION WITH
THE CONDITIONS OF DEVELOPMENT
CONSENT**

DA2022/0982

NOTES:
This drawing is the copyright of Duffy Regan Design and may not be altered, reproduced or transmitted without permission of Duffy Regan Design.
All levels and dimensions are to be checked on site prior to commencement of any work.
All new and altered works to relevant BCA and AS/NZ standards.
NOT FOR CONSTRUCTION

Project: NEW DRIVEWAY, DOOR, STEPS

Job. No. 670/22

for: M. & N. Green
at: 68 Fuller St., Colloroy Plateau

Title:
SITE PLAN

Scale: 1:200 @ A3
Date: JUNE 2022
Drawn: D.R.

Revision:

DUFFY REGAN DESIGN
121 Soldiers Ave., Freshwater NSW 2096
Telephone: (02) 9905 6009
Mobile: 0416 037 847
Email: dregandesign@gmail.com

Drawing No. DA-01

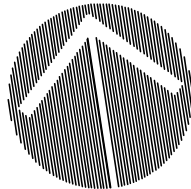

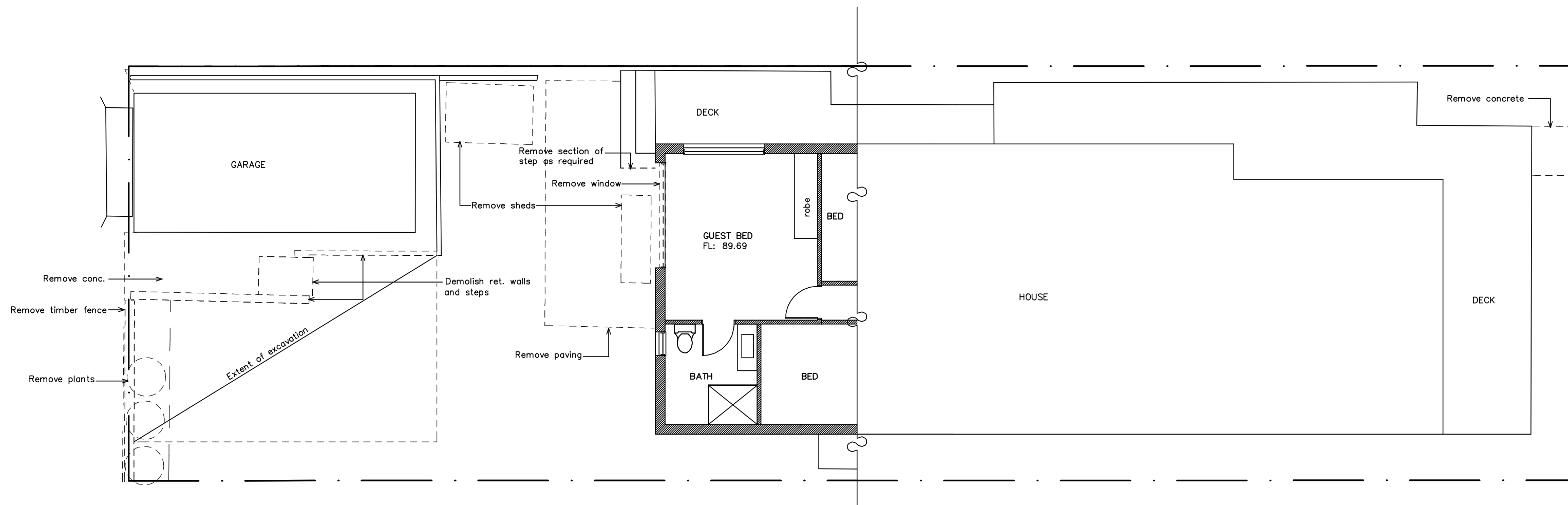

**THIS PLAN IS TO BE READ IN
CONJUNCTION WITH
THE CONDITIONS OF DEVELOPMENT
CONSENT**

DA2022/0982

NOTES:

This drawing is the copyright of Duffy Regan Design and may not be altered, reproduced or transmitted without permission of Duffy Regan Design.
All levels and dimensions are to be checked on site prior to commencement of any work.
All new and altered works to relevant BCA and AS/NZ standards.
NOT FOR CONSTRUCTION

Project: NEW DRIVEWAY, DOOR, STEPS

Job. No. 670/22

for: M. & N. Green
at: 68 Fuller St., Colloroy Plateau

Title:

Scale: 1:100 @ A3

Revision:

DEMOLITION PLAN

Date: JUNE 2022

Drawn: D.R.

DUFFY REGAN DESIGN
121 Soldiers Ave., Freshwater NSW 2096

Telephone: (02) 9905 6009
Mobile: 0416 037 847
Email: dregandesign@gmail.com

Drawing No. **DA-02**

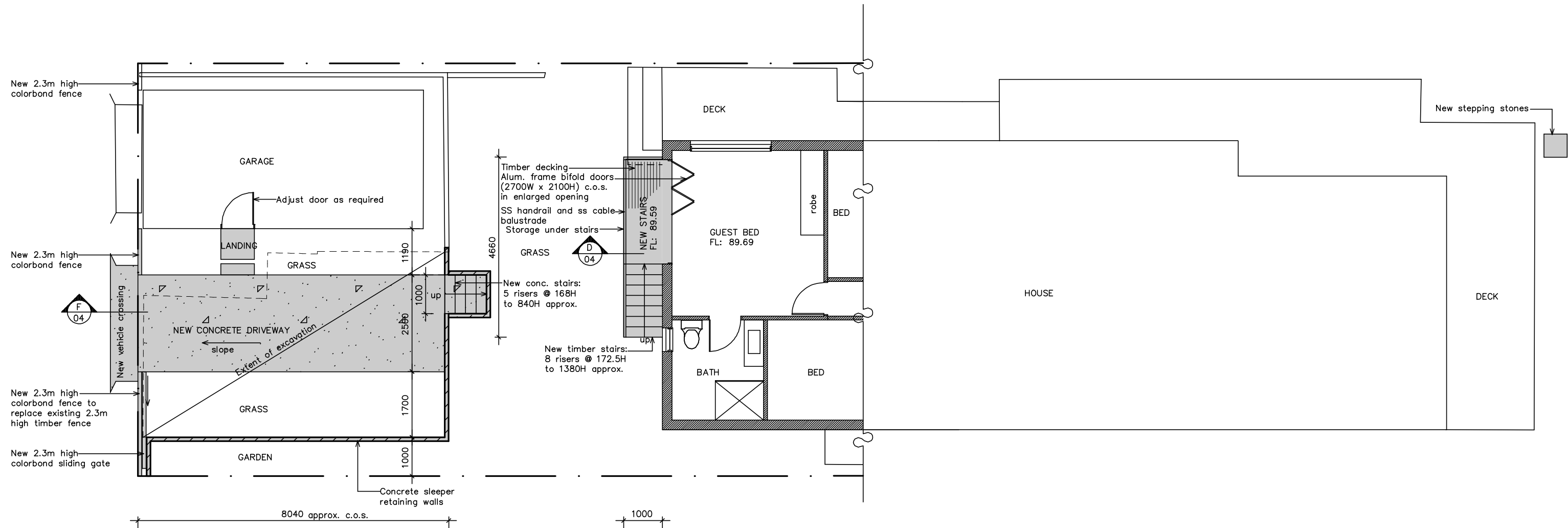

**THIS PLAN IS TO BE READ IN
 CONJUNCTION WITH
 THE CONDITIONS OF DEVELOPMENT
 CONSENT**

DA2022/0982

NOTES:
 This drawing is the copyright of Duffy Regan Design and may not be altered, reproduced or transmitted without permission of Duffy Regan Design.
 All levels and dimensions are to be checked on site prior to commencement of any work.
 All new and altered works to relevant BCA and AS/NZ standards.
 NOT FOR CONSTRUCTION

Project: NEW DRIVEWAY, DOOR, STEPS

Job. No. 670/22

**for: M. & N. Green
 at: 68 Fuller St., Colloroy Plateau**

Title:

Scale: 1:100 @ A3

Revision:

NEW WORK PLAN

Date: JUNE 2022

Drawn: D.R.

DUFFY REGAN DESIGN
 121 Soldiers Ave., Freshwater NSW 2096

**Telephone: (02) 9905 6009
 Mobile: 0416 037 847
 Email: dregandesign@gmail.com**

Drawing No. DA-03

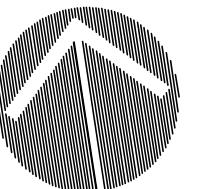

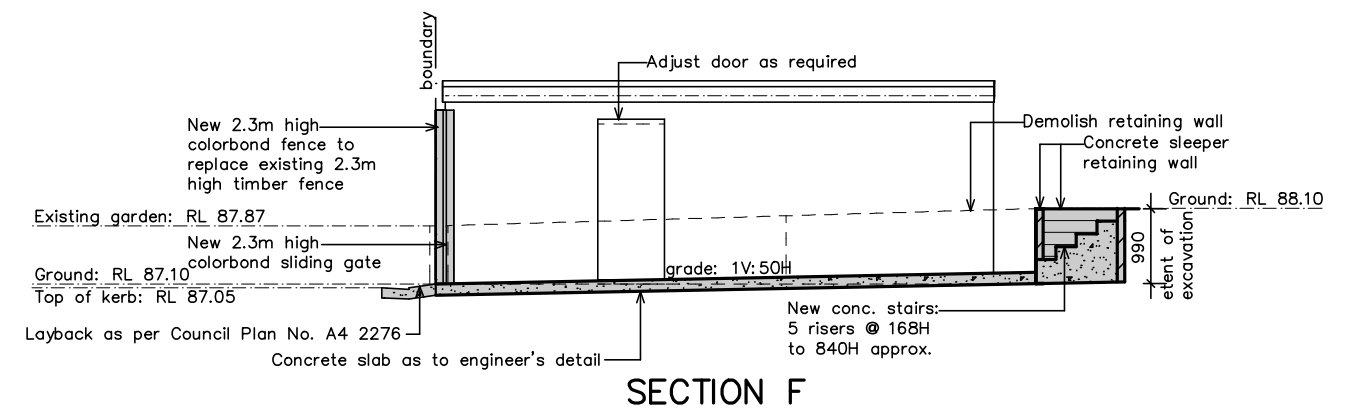
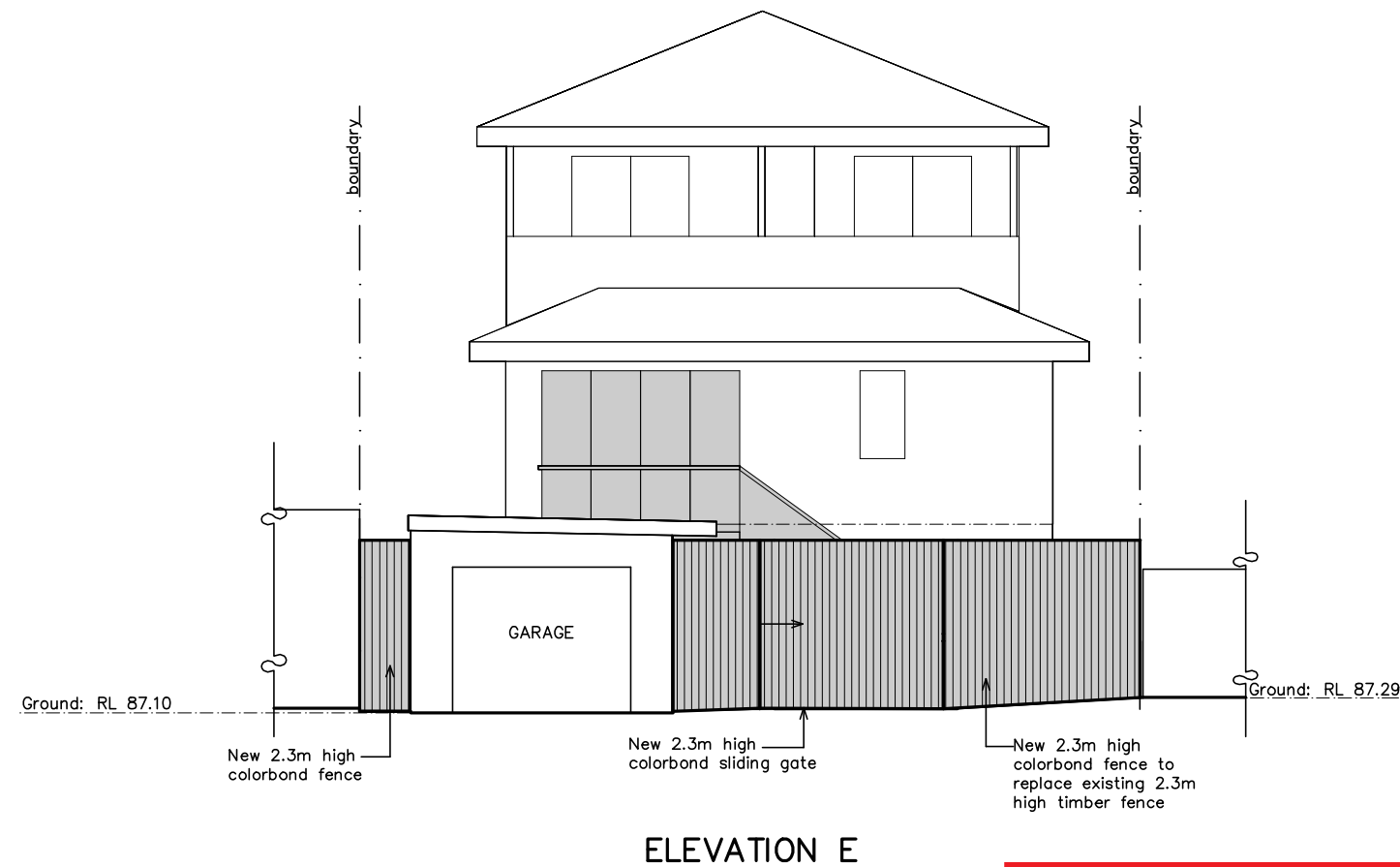
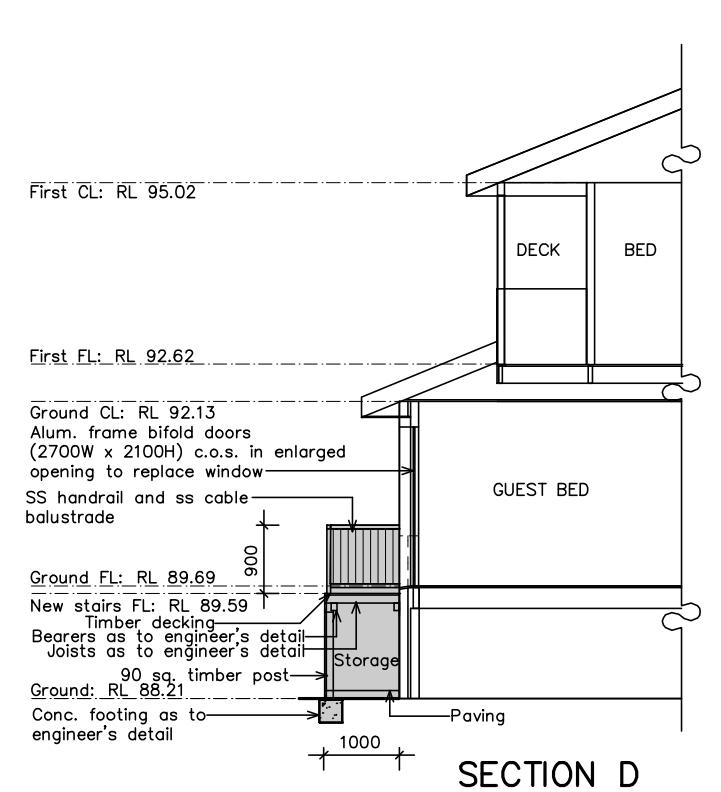
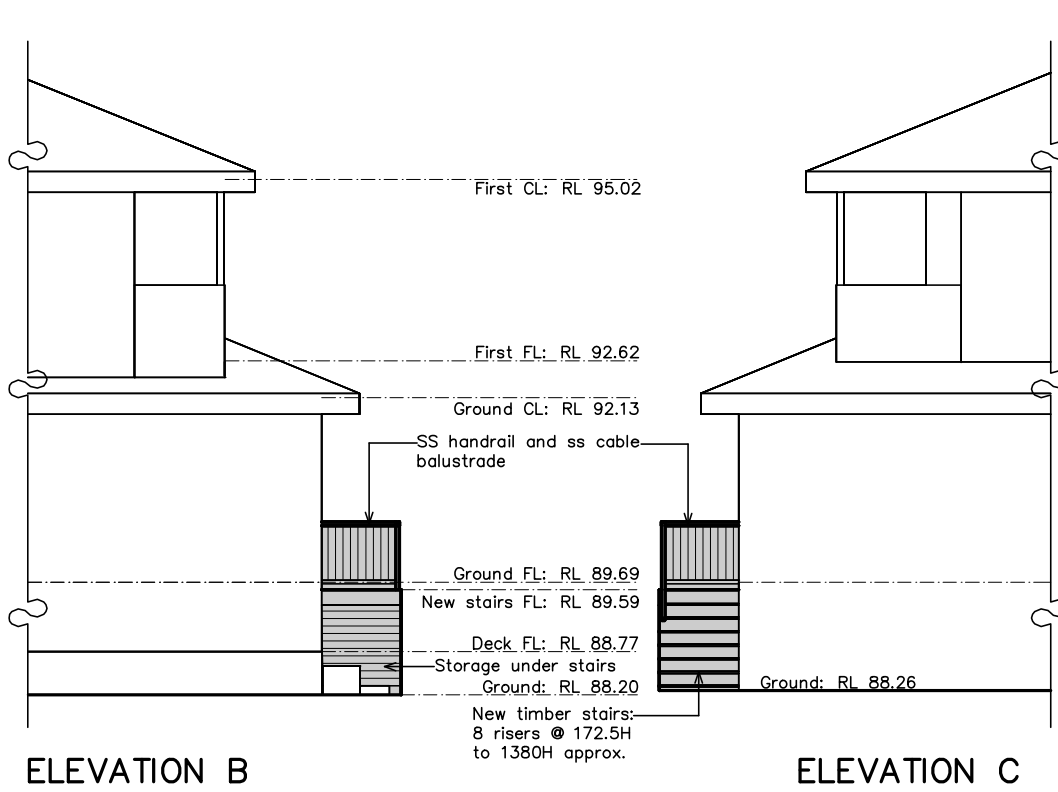
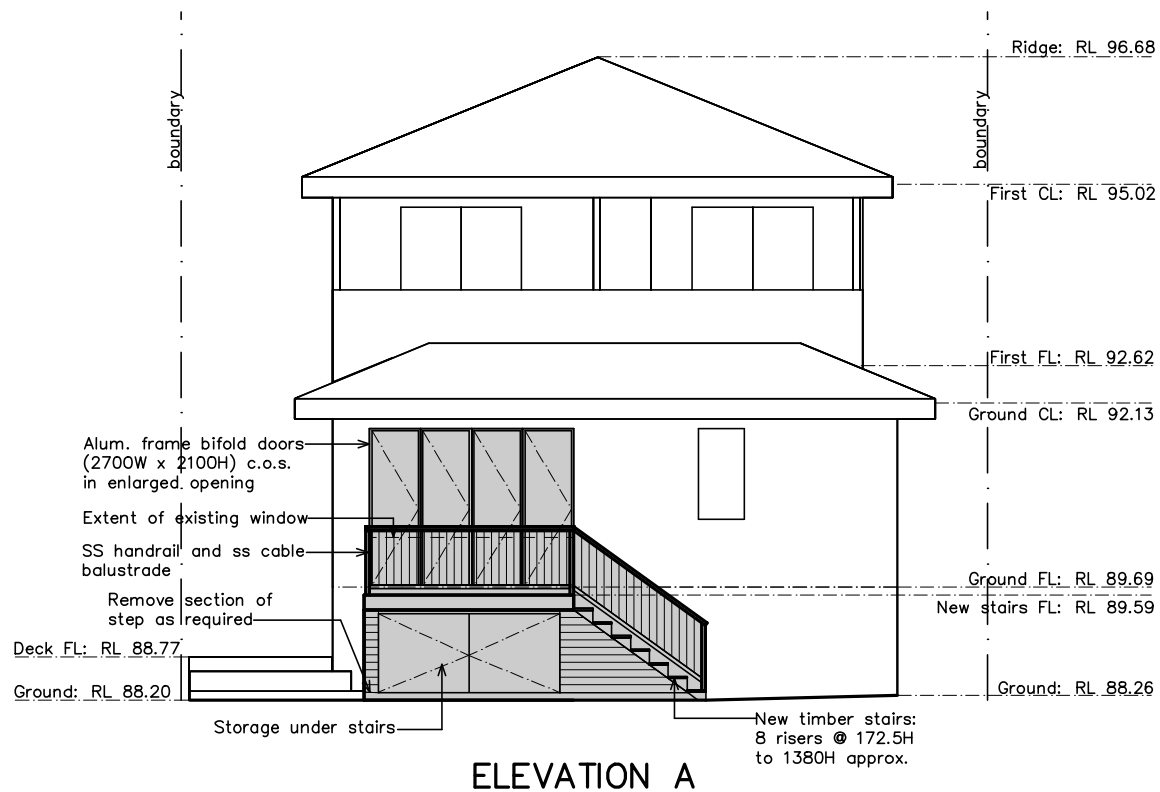

NOTES:
This drawing is the copyright of Duffy Regan Design and may not be altered, reproduced or transmitted without permission of Duffy Regan Design.
All levels and dimensions are to be checked on site prior to commencement of any work.
All new and altered works to relevant BCA and AS/NZ standards.
NOT FOR CONSTRUCTION

Project: NEW DRIVEWAY, DOOR, STEPS Job. No. 670/22

for: M. & N. Green
at: 68 Fuller St., Colloroy Plateau

Title: Scale: 1:100 @ A3 Revision:
Date: JUNE 2022
Drawn: D.R.

DUFFY REGAN DESIGN Telephone: (02) 9905 6009
121 Soldiers Ave., Freshwater NSW 2096 Mobile: 0416 037 847 Email: dregandesign@gmail.com Drawing No. DA-04

