

WYADRA AVE

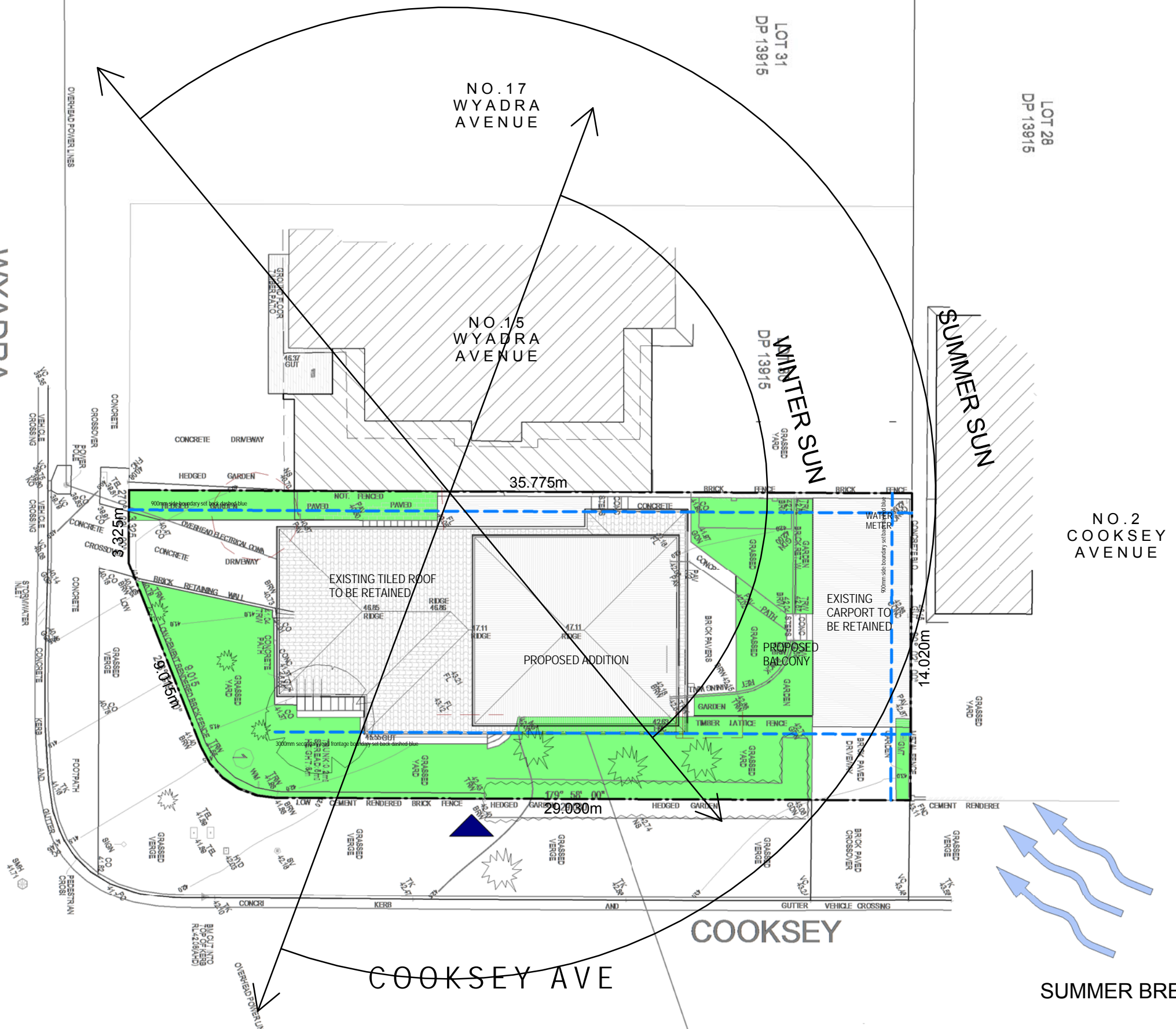

DA2020/0074



## SUMMER BREEZE

This drawing is to be read in conjunction with all relevant consultant documentation, schedules and specifications.

A	28.01.20	FOR DEVELOPMENT
issue	date	revision



ALEXANDER BRYDEN . NSW ARB 9693 . Curl Curl NSW  
M: 0409 954 675 . E: [studio@alexbyden.com.au](mailto:studio@alexbyden.com.au)  
ABN: 76 631 848 345

NETWORKED URBAN  
SOLUTIONS PTY LTD

project no. 19002  
scale 1 : 200@ A3  
drawn AB  
date 28.01.20

DA 001 / A



WYADRA AVE

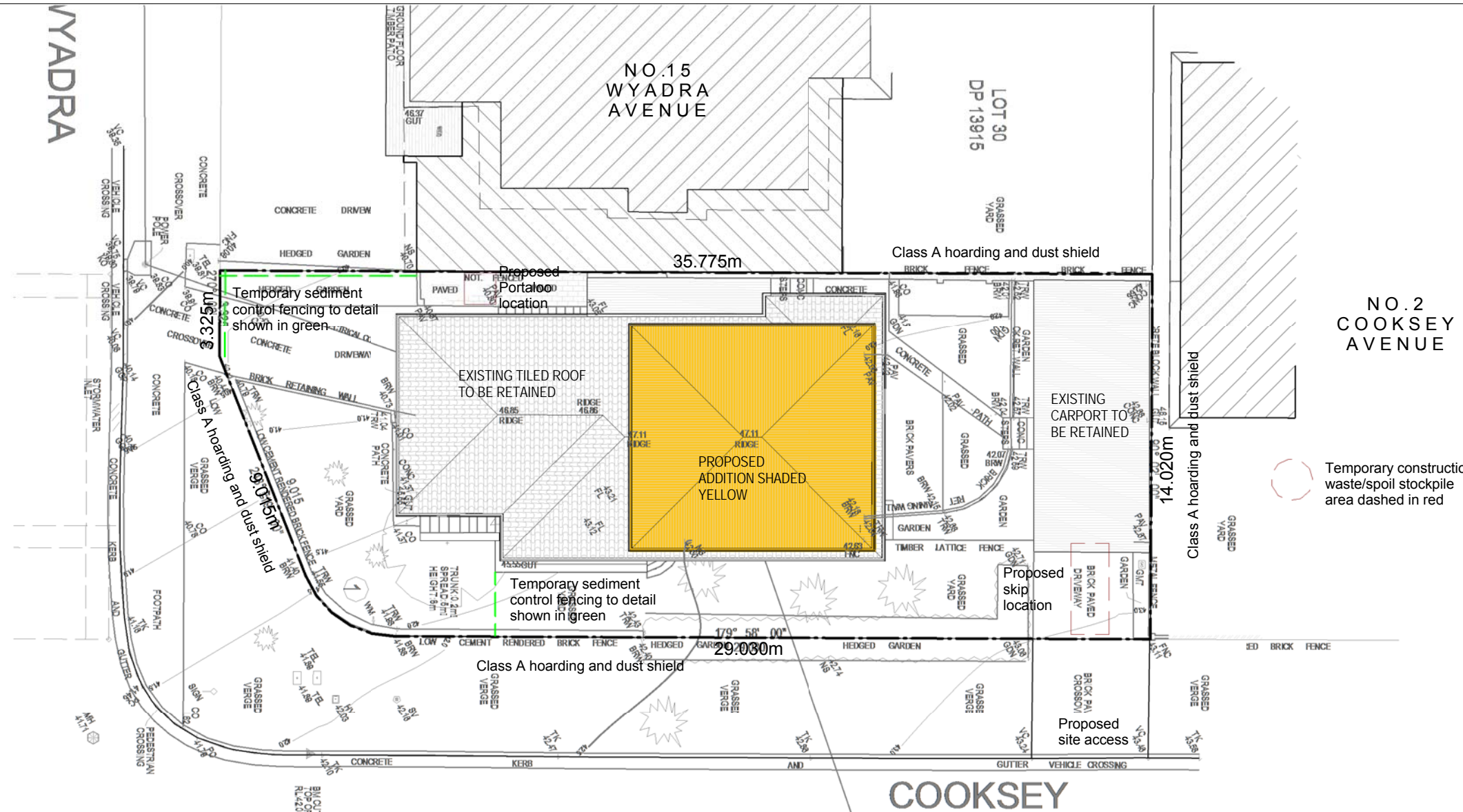

COOKSEY AVE

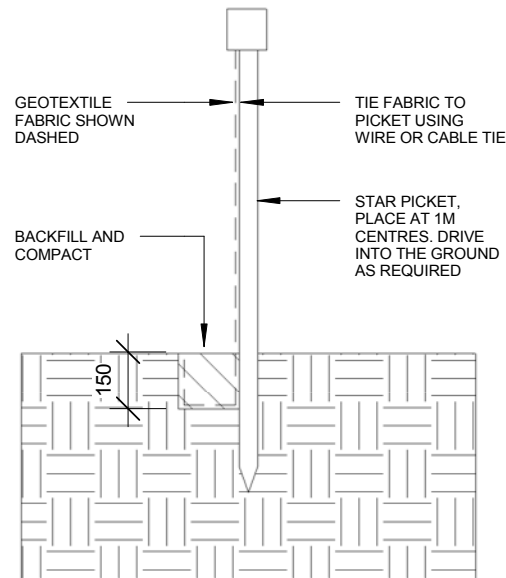

 northern beaches council

**THIS PLAN IS TO BE READ IN CONJUNCTION WITH THE CONDITIONS OF DEVELOPMENT CONSENT**

**DA2020/0074**

Notes

This drawing is copyright and is not to be replicated or used for any purpose without the written consent of Alex Bryden Architecture.

Use figured dimensions only - do not scale from this drawing. All dimensions to structure - confirm all dimensions on site.

This drawing is to be read in conjunction with all relevant consultant documentation, schedules and specifications.

BASIX

Hot water: Gas instantaneous.  
Lighting: Min. 40% fluro or LED lights  
Showerheads, toilets and taps to be min. 3-star water rating.  
R1.3 insulation external framed walls.  
R0.4 ins. (up) to ceiling & 100mm foil-backed ins. to roof.  
Roof to be medium colour.  
Alum. framed windows to be min. U-value 7.63, SHGC 0.75.



ALEXANDER BRYDEN, NSW ARB 9693, Curl Curl NSW  
M: 0409 954 675, E: studio@alexbyden.com.au  
ABN: 76 631 848 345

PROJECT

ALTERATIONS & ADDITIONS  
13 WYADRA AVENUE NSW 2096

CLIENT

NETWORKED URBAN  
SOLUTIONS PTY LTD

DRAWING

EROSION AND SEDIMENT  
CONTROL PLAN

project no. 19002

scale As@ A3

drawn indicated AB

date 28.01.20

drawing no.

DA003

issue

/A

A 28.01.20 FOR DEVELOPMENT APPLICATION  
issue date revision



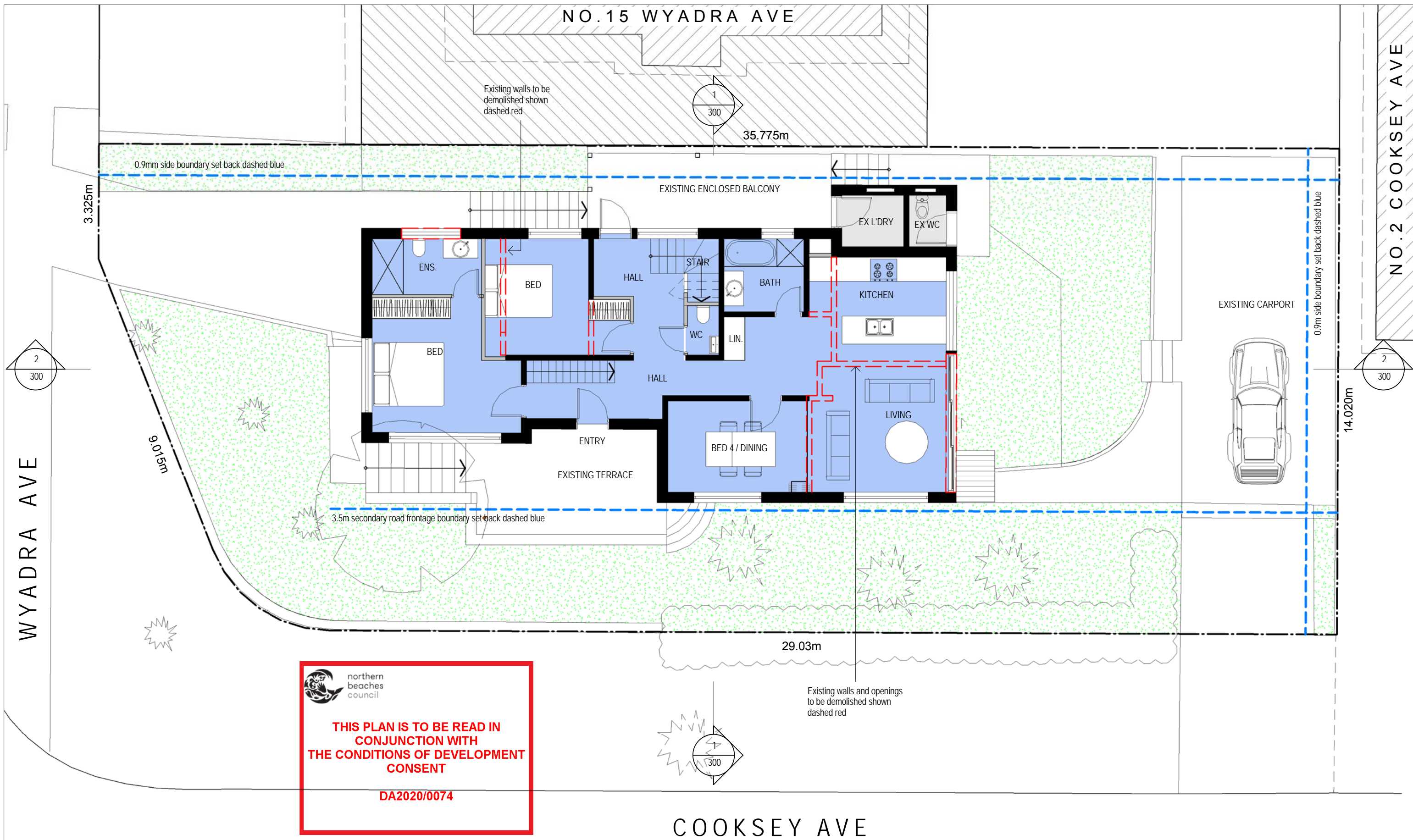

WYADRA AVE

NO. 15 WYADRA AVE

NO. 2 COOKSEY AVE

COOKSEY AVE

 **northern  
beaches  
council**

**THIS PLAN IS TO BE READ IN  
CONJUNCTION WITH  
THE CONDITIONS OF DEVELOPMENT  
CONSENT**

**DA2020/0074**

Notes

This drawing is copyright and is not to be replicated or used for any purpose without the written consent of Alex Bryden Architecture.

Use figured dimensions only - do not scale from this drawing. All dimensions to structure - confirm all dimensions on site.

This drawing is to be read in conjunction with all relevant consultant documentation, schedules and specifications.

BASIX

Hot water: Gas instantaneous.  
Lighting: Min. 40% fluoro or LED lights  
Showerheads, toilets and taps to be min. 3-star water rating.  
R1.3 insulation external framed walls.  
R0.4 ins. (up) to ceiling & 100mm foil-backed ins. to roof.  
Roof to be medium colour.  
Alum. framed windows to be min. U-value 7.63, SHGC 0.75.

LEGEND

- EXISTING WALLS
- PROPOSED WALLS
- EXISTING FLOOR AREA - NO CHANGE
- EXISTING FLOOR AREA - ALTS & ADDS
- PROPOSED ADDITIONAL FLOOR AREA



PROJECT

ALTERATIONS & ADDITIONS  
13 WYADRA AVENUE NSW 2096

CLIENT

NETWORKED URBAN  
SOLUTIONS PTY LTD

DRAWING

GROUND FLOOR PLAN

project no. 19002

scale indicated As@ A3

drawn AB

date 28.01.20

drawing no.

DA 101

issue

/ A

A 28.01.20 FOR DEVELOPMENT APPLICATION  
issue date revision

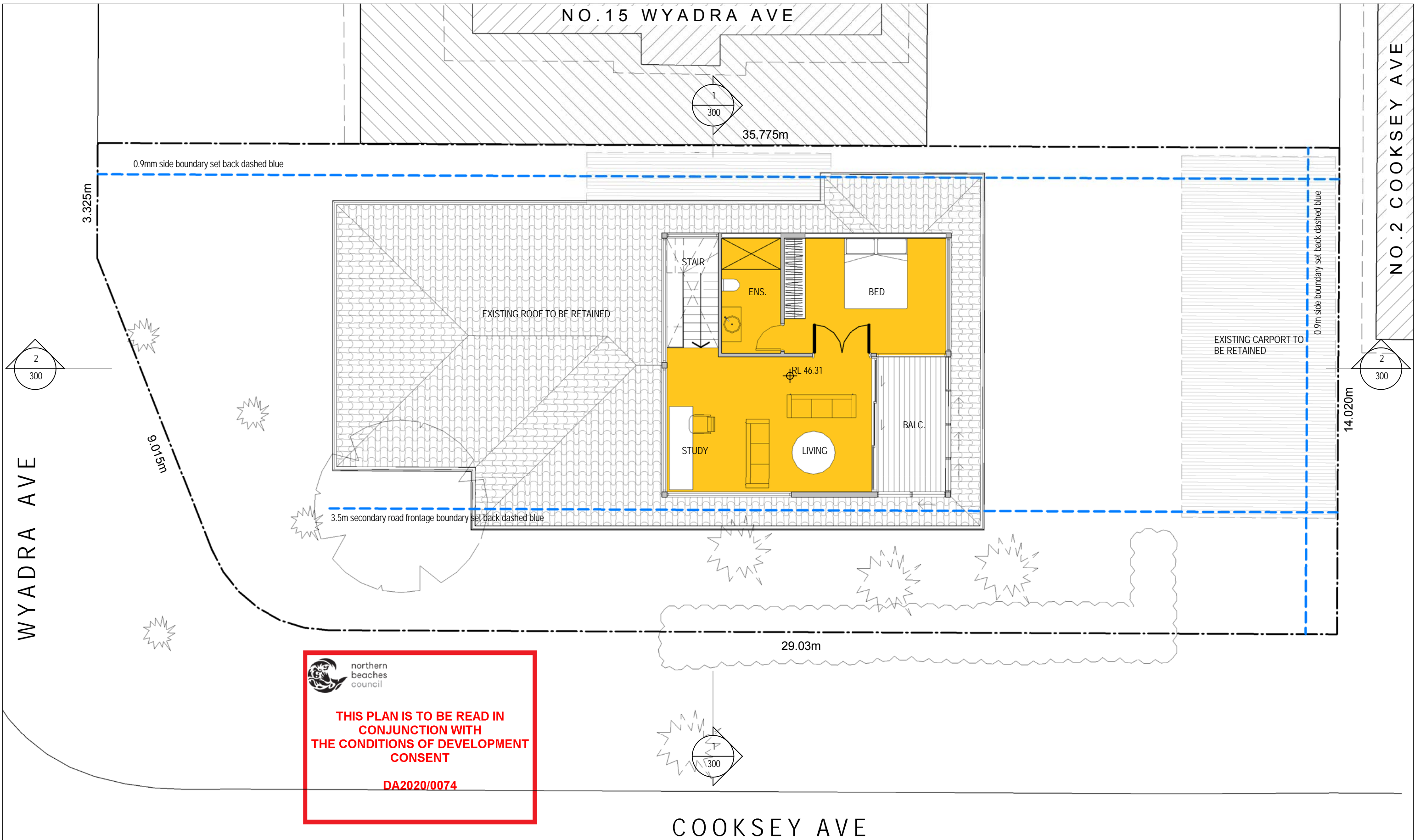

#### Notes

This drawing is copyright and is not to be replicated or used for any purpose without the written consent of Alex Bryden Architecture.

Use figured dimensions only - do not scale from this drawing. All dimensions to structure - confirm all dimensions on site.

This drawing is to be read in conjunction with all relevant consultant documentation, schedules and specifications.

#### BASIX

Hot water: Gas instantaneous.  
Lighting: Min. 40% fluoro or LED lights  
Showerheads, toilets and taps to be min. 3-star water rating.  
R1.3 insulation external framed walls.  
R0.4 ins. (up) to ceiling & 100mm foil-backed ins. to roof.  
Roof to be medium colour.  
Alum. framed windows to be min. U-value 7.63, SHGC 0.75.

#### LEGEND

- EXISTING WALLS
- PROPOSED WALLS
- EXISTING FLOOR AREA - NO CHANGE
- EXISTING FLOOR AREA - ALTS & ADDS
- PROPOSED ADDITIONAL FLOOR AREA



ALEXANDER BRYDEN, NSW ARB 9693, Curl Curl NSW  
M: 0409 954 675, E: studio@alexbyrden.com.au  
ABN: 76 631 848 345

#### PROJECT

ALTERATIONS & ADDITIONS  
13 WYADRA AVENUE NSW 2096

#### CLIENT

NETWORKED URBAN  
SOLUTIONS PTY LTD

#### DRAWING

FIRST FLOOR PLAN

project no. 19002  
scale indicated  
drawn AB  
date 28.01.20

drawing no.

DA 102  
/ A

A 28.01.20 FOR DEVELOPMENT APPLICATION  
issue date revision



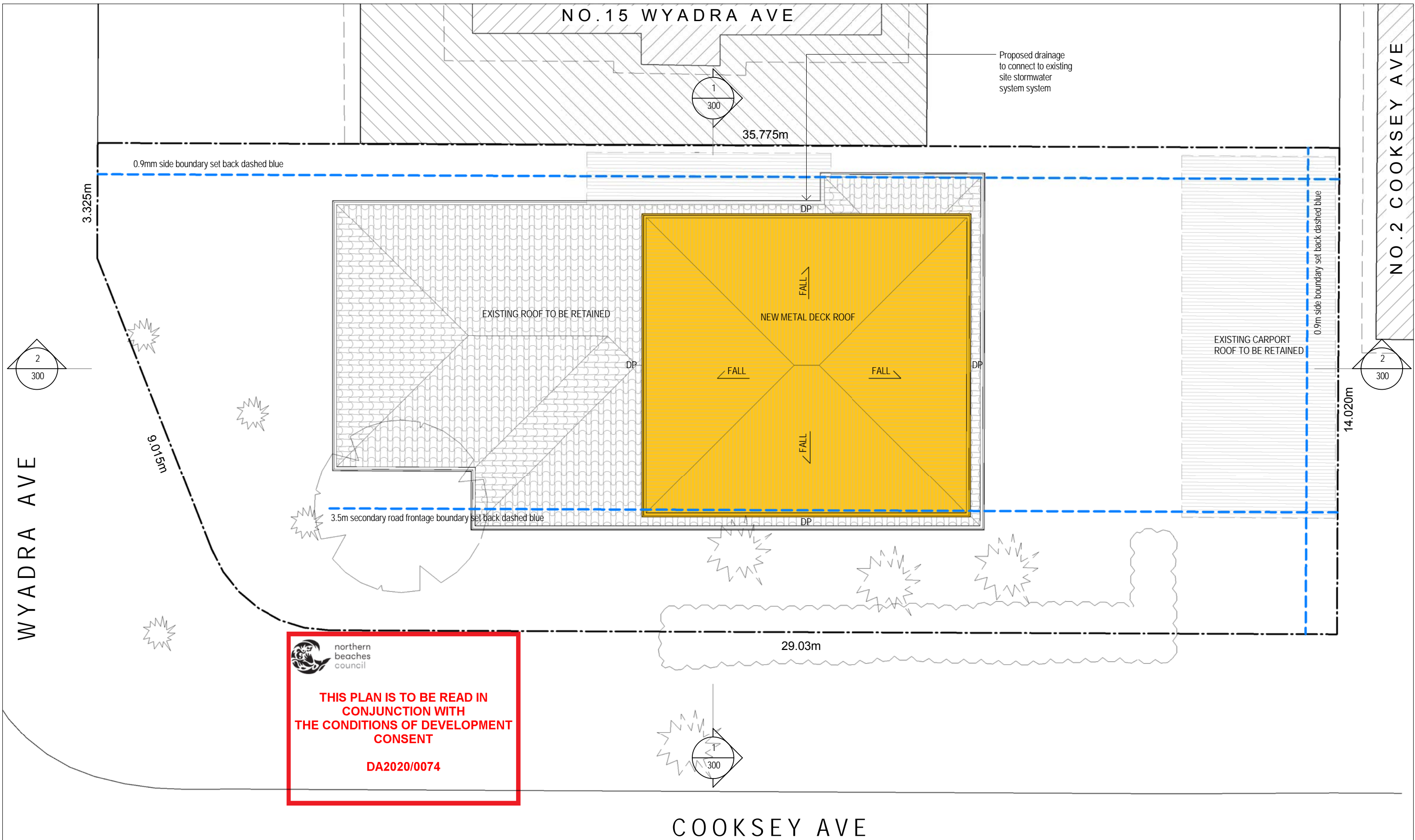

Notes			
This drawing is copyright and is not to be replicated or used for any purpose without the written consent of Alex Bryden Architecture.			
Use figured dimensions only - do not scale from this drawing. All dimensions to structure - confirm all dimensions on site.			
This drawing is to be read in conjunction with all relevant consultant documentation, schedules and specifications.			
A	28.01.20	FOR DEVELOPMENT APPLICATION	
issue	date	revision	

**BASIX**

Hot water: Gas instantaneous.  
Lighting: Min. 40% fluro or LED lights  
Showerheads, toilets and taps to be min. 3-star water rating.  
R1.3 insulation external framed walls.  
R0.4 ins. (up) to ceiling & 100mm foil-backed ins. to roof.  
Roof to be medium colour.  
Alum. framed windows to be min. U-value 7.63, SHGC 0.75.

LEGEND	
	EXISTING WALLS
	PROPOSED WALLS
	EXISTING FLOOR AREA - NO CHANGE
	EXISTING FLOOR AREA - ALTS & ADDS
	PROPOSED ADDITIONAL FLOOR AREA

 **ALEX BRYDEN ARCHITECTURE**

ALEXANDER BRYDEN, NSW ARB 9693, Curl Curl NSW  
M: 0409 954 675, E: studio@alexbyden.com.au  
ABN: 76 631 848 345

**PROJECT**  
ALTERATIONS & ADDITIONS  
13 WYADRA AVENUE NSW 2096

**CLIENT**  
NETWORKED URBAN SOLUTIONS PTY LTD

**DRAWING**  
ROOF PLAN

project no. 19002  
scale As@ A3  
drawn indicated AB  
date 28.01.20

drawing no. DA 103 / A  
issue

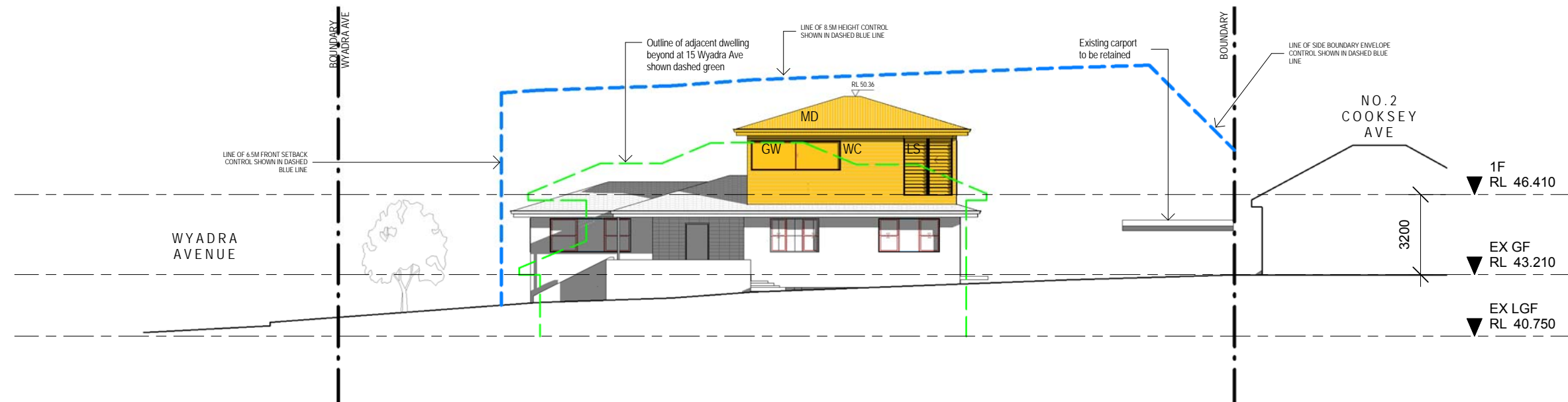

1 EAST ELEVATION

**THIS PLAN IS TO BE READ IN CONJUNCTION WITH THE CONDITIONS OF DEVELOPMENT CONSENT**

**DA2020/0074**

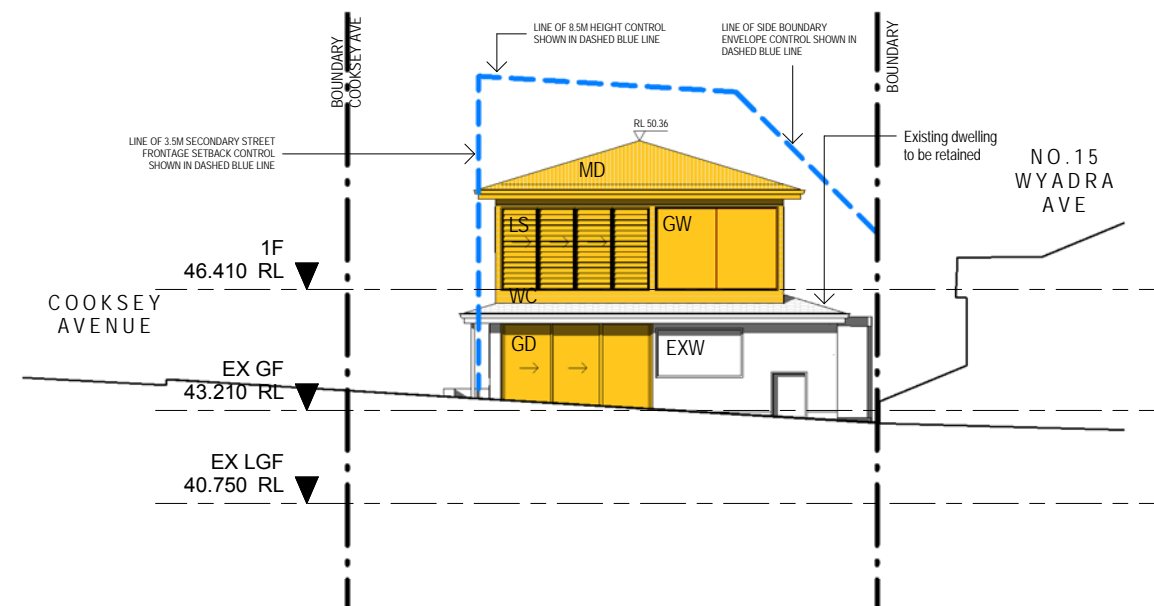

2 NORTH ELEVATION

#### Notes

This drawing is copyright and is not to be replicated or used for any purpose without the written consent of Alex Bryden Architecture.

Use figured dimensions only - do not scale from this drawing. All dimensions to structure - confirm all dimensions on site.

This drawing is to be read in conjunction with all relevant consultant documentation, schedules and specifications.

#### KEY (SEE SCHEDULES FOR DETAILS)

GW - TIMBER FRAMED WINDOWS  
LS - LOUVRE SCREENS  
MD - METAL DECK ROOF  
WC - WEATHERBOARD CLADDING

#### LEGEND

PROPOSED ALTERATIONS AND ADDITIONS  
EXISTING DWELLING TO BE RETAINED



ALEXANDER BRYDEN, NSW ARB 9693, Curl Curl NSW  
M: 0409 954 675, E: studio@alexbyryden.com.au  
ABN: 76 631 848 345

#### PROJECT

ALTERATIONS & ADDITIONS  
13 WYADRA AVENUE NSW 2096

#### CLIENT

NETWORKED URBAN  
SOLUTIONS PTY LTD

#### DRAWING

ELEVATIONS 1

project no. 19002

scale indicated As@ A3

drawn AB

date 28.01.20

drawing no.

DA200  
/ A

A 28.01.20 FOR DEVELOPMENT APPLICATION  
issue date revision

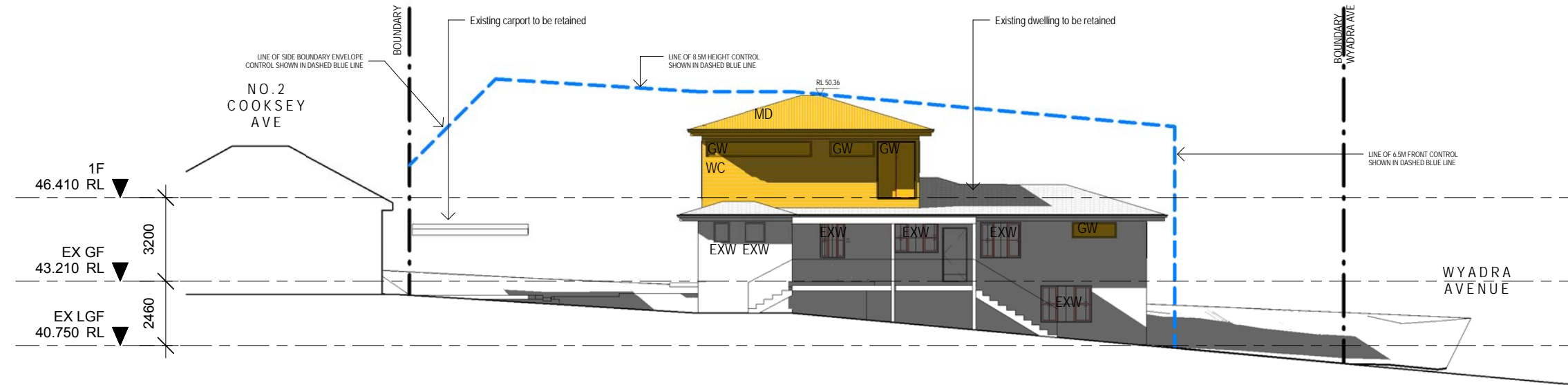

1 WEST ELEVATION

**THIS PLAN IS TO BE READ IN CONJUNCTION WITH THE CONDITIONS OF DEVELOPMENT CONSENT DA2020/0074**

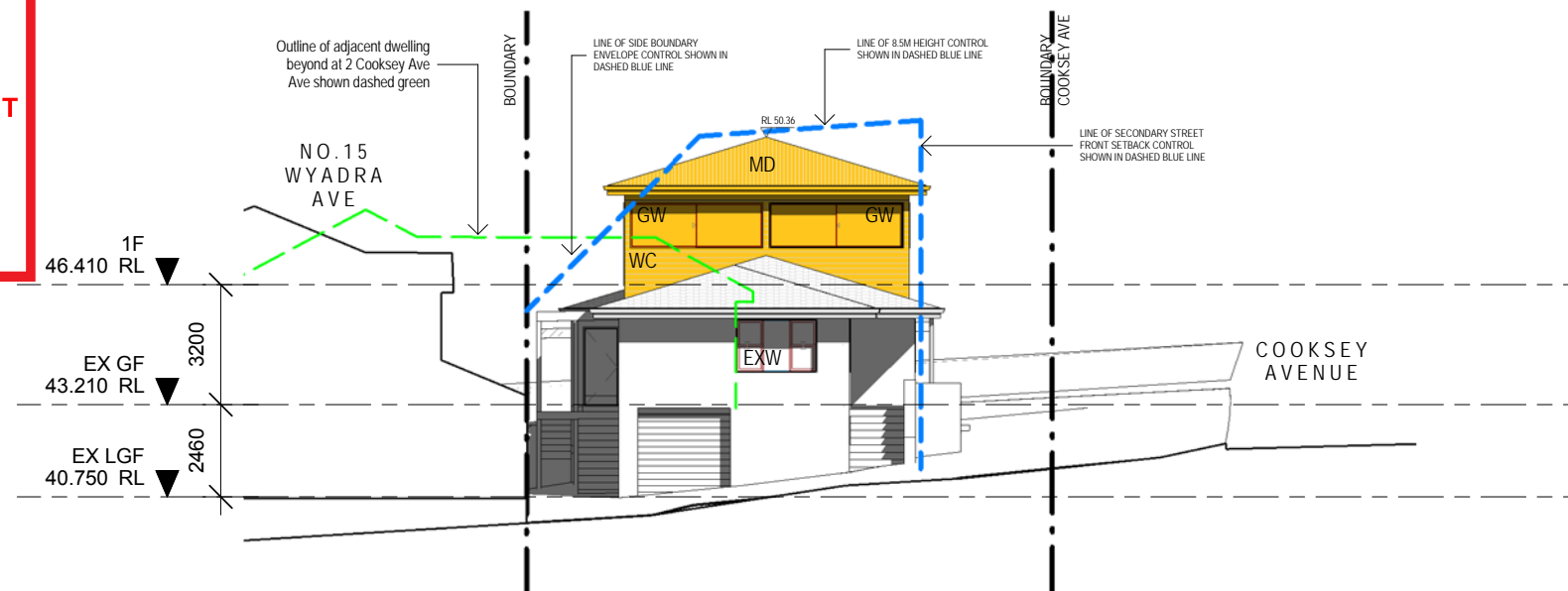

2 SOUTH ELEVATION

## FINISHES SCHEDULE



WC - WEATHERBOARD CLADDING



MD - METAL DECK ROOFING



GW - TIMBER FRAMED WINDOWS



LS - LOUVRE SCREENS

### Notes

This drawing is copyright and is not to be replicated or used for any purpose without the written consent of Alex Bryden Architecture.

Use figured dimensions only - do not scale from this drawing. All dimensions to structure - confirm all dimensions on site.

This drawing is to be read in conjunction with all relevant consultant documentation, schedules and specifications.

### KEY (SEE SCHEDULES FOR DETAILS)

GW - TIMBER FRAMED WINDOWS  
LS - LOUVRE SCREENS  
MD - METAL DECK ROOF  
WC - WEATHERBOARD CLADDING

### LEGEND

PROPOSED ALTERATIONS AND ADDITIONS  
EXISTING DWELLING TO BE RETAINED



ALEXANDER BRYDEN, NSW ARB 9693, Curl Curl NSW  
M: 0409 954 675, E: studio@alexbyrden.com.au  
ABN: 76 631 848 345

### PROJECT

ALTERATIONS & ADDITIONS  
13 WYADRA AVENUE NSW 2096

### CLIENT

NETWORKED URBAN  
SOLUTIONS PTY LTD

### DRAWING

ELEVATIONS 2

project no. 19002

scale As@ A3

drawn indicated AB

date 28.01.20

drawing no.

DA201

issue

/A

A 28.01.20 FOR DEVELOPMENT APPLICATION  
issue date revision



 northern  
beaches  
council

**THIS PLAN IS TO BE READ IN  
CONJUNCTION WITH  
THE CONDITIONS OF DEVELOPMENT  
CONSENT**

**DA2020/0074**

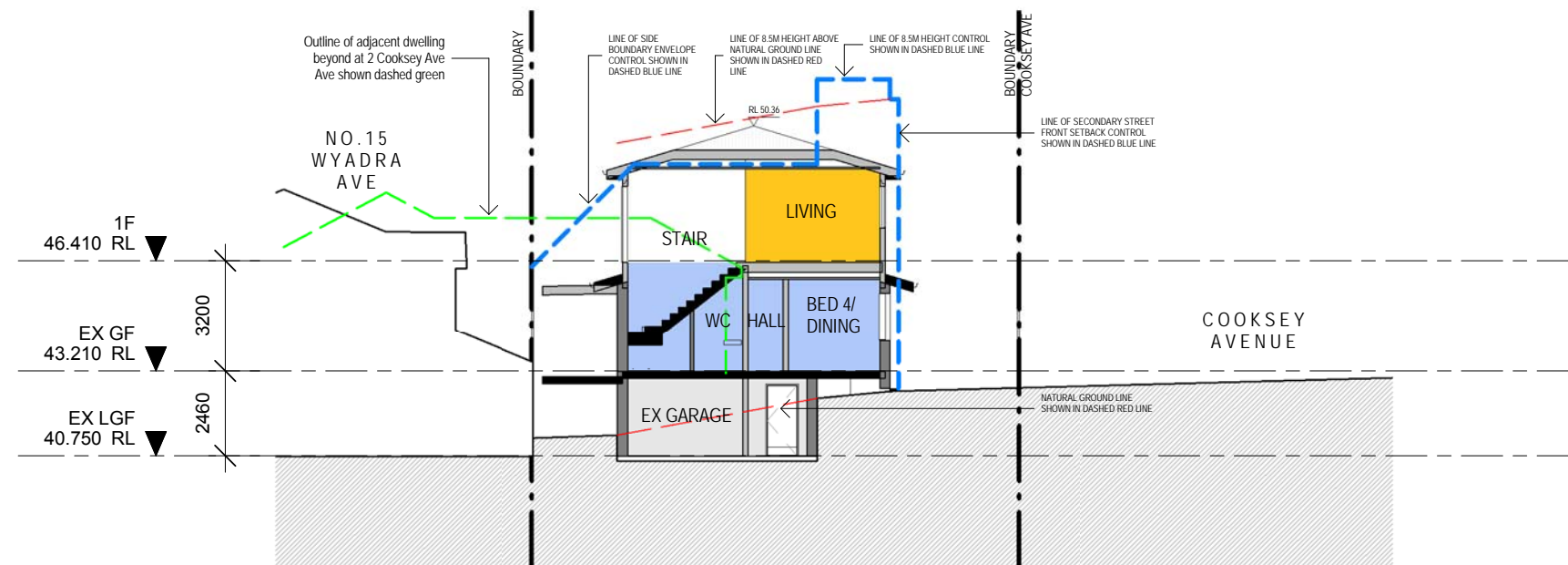

1 CROSS SECTION

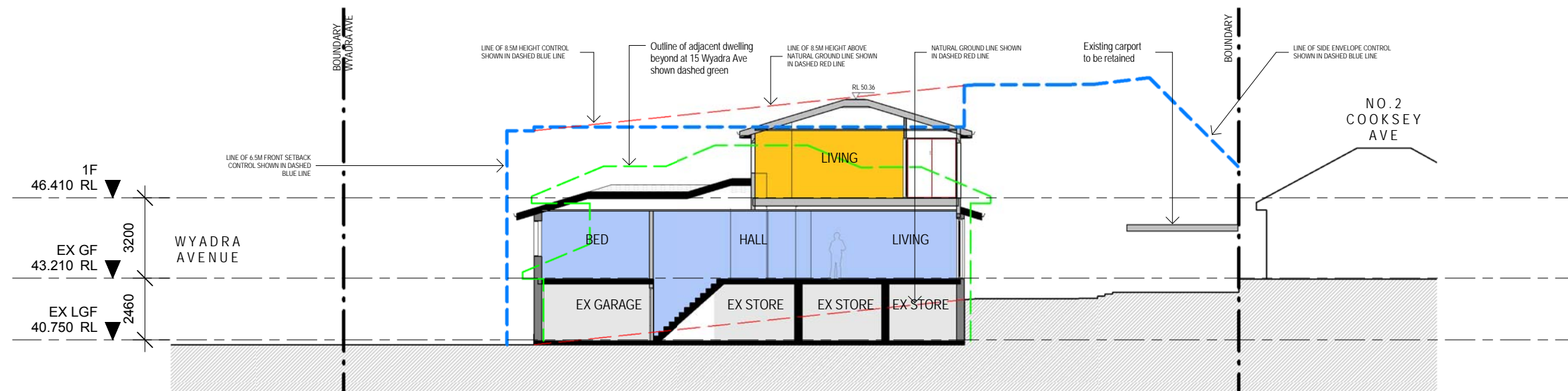

2 LONGITUDINAL SECTION

Notes

This drawing is copyright and is not to be replicated or used for any purpose without the written consent of Alex Bryden Architecture.

Use figured dimensions only - do not scale from this drawing. All dimensions to structure - confirm all dimensions on site.

This drawing is to be read in conjunction with all relevant consultant documentation, schedules and specifications.

KEY (SEE SCHEDULES FOR DETAILS)

GW - TIMBER FRAMED WINDOWS  
LS - LOUVRE SCREENS  
MD - METAL DECK ROOF  
WC - WEATHERBOARD CLADDING

LEGEND

EXISTING WALLS  
PROPOSED WALLS  
EXISTING FLOOR AREA - NO CHANGE  
EXISTING FLOOR AREA - ALTS & ADDS  
PROPOSED ADDITIONAL FLOOR AREA



PROJECT

ALTERATIONS & ADDITIONS  
13 WYADRA AVENUE NSW 2096

CLIENT

NETWORKED URBAN  
SOLUTIONS PTY LTD

DRAWING

SECTIONS 1

project no. 19002  
scale As@ A3  
drawn indicated  
date 05.03.20

drawing no.

DA300  
/ B

B 05.03.20 FOR ADDITIONAL INFORMATION  
A 28.01.20 FOR DEVELOPMENT APPLICATION  
issue date revision