

BOUNDARY

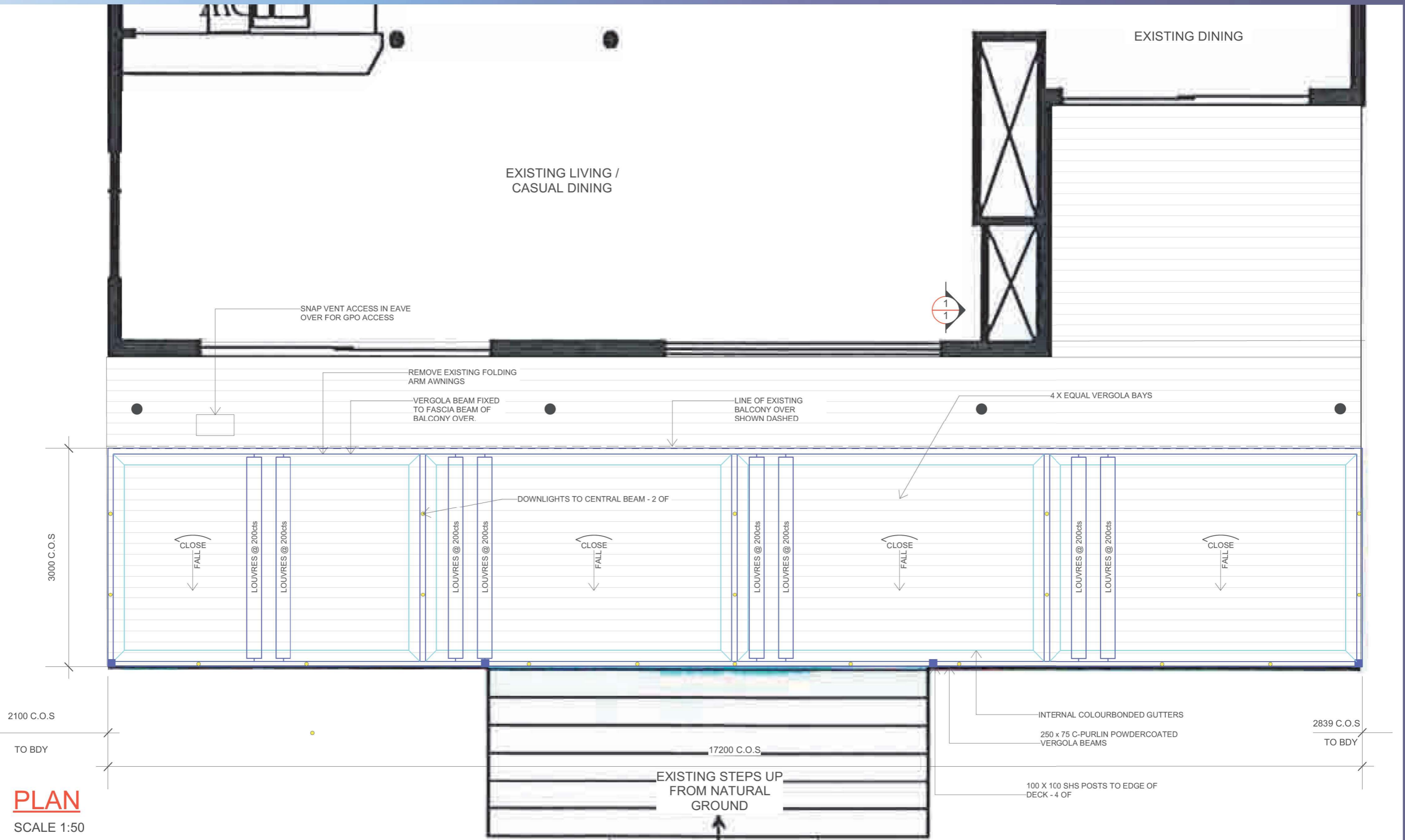

PLAN
SCALE 1:50

LEGEND:	
	METAL-STEEL FRAME/ "VERGOLA" - PAINTED-
	METAL DOWNPIPE/ GUTTERS PAINTED

ALL MEASUREMENTS TO BE VERIFIED AT C/M

GENERAL NOTES
 All work to be carried out in accordance with the Building Code of Australia, all Local and State Government Ordinances, relevant Australian Standards, Local Electricity and Water Authorities Regulations and all other relevant Authorities concerned.
 All timbers to be in accordance with SAA Timber Structure Code AS1720 and SAA Timber Framing Code AS 1684.
 All work to be carried out in a professional and workmanshiplike manner according to the plans and specification.
 Do not scale off the drawings unless otherwise stated and use figured dimensions in preference.
 All dimensions are to be checked and verified on site before the commencement of any work.
 Locate and protect all services prior to construction.

VERGOLA
 (NSW) PTY. LTD.
 7 TEPKO ROAD TERREY HILLS NSW 2084
 TEL: (02) 9450 3300
 FAX: (02) 9450 3333

Project:
PROPOSED VERGOLA LOUVERED ROOF SYSTEM AT EXISTING RESIDENCE
 Client:
ROBERT BLANN
 Address:
**1129 BARRENJOEY ROAD
 PALM BEACH - NSW - 2108**

DATE DRAFTED	AMENDED DATE
02-12-20	A -
SALES REP. J.P	B -
DRAWN JGW	C -
DRAWING No. 18820	SHEET No. 2 OF 5
SCALE: AS NOTED @A3	DATE SIGNED
CLIENT'S SIGNATURE	