

COPYRIGHT © DETAILED SURVEYS
 NOTE: Title information has been taken from original D.P.
 Any copying, altering, editing, forwarding or scanning of this plan in paper or electronic form without the permission of a Director of Detailed Surveys is strictly prohibited.
 This plan has copyrights to Detailed Surveys and can be withdrawn at anytime from councils, legal professions or the like unless payment of the account has been made in full.

NOTES: 1. ONLY VISIBLE UTILITY SERVICES HAVE BEEN LOCATED. RELEVANT AUTHORITIES SHOULD BE NOTIFIED PRIOR TO EXCAVATION ON OR NEAR THE SITE.
 2. BOUNDARIES HAVE BEEN DEFINED BY SURVEY TO IDENTIFICATION STANDARD. HOWEVER, IF ANY CONSTRUCTION IS PROPOSED IN PROXIMITY OF BOUNDARIES, IT IS RECOMMENDED THAT A FURTHER SURVEY BE REQUESTED FOR MARKING OF RELEVANT BOUNDARIES.
 3. COVENANTS, RESTRICTIONS ON LAND USE (IF ANY) NOT INVESTIGATED.
 4. ROOF LINES SHOWN ARE APPROXIMATE. SIGNIFICANT TREES (WHERE ACCESSIBLE) GREATER THAN 0.4 DIAM. SHOWN
 5. APPROX. SEWER LINE (IF SHOWN) MUST BE VERIFIED BY SYDNEY WATER.

NOTE: CONTOURS ARE FOR INDICATIVE PURPOSES ONLY. FOR MORE CONCLUSIVE EVIDENCE OF LEVELS USE THE SPOT HEIGHTS GIVEN.

6 KEMBLE PLACE BILGOLA PLATEAU

DETAILED SURVEYS
 (A.B.N. 36 233 529 164)
 CONSULTING SURVEYORS
 87 ELANORA ROAD, ELANORA HEIGHTS, 2101
 PHONE: 9913-9525
 Email: jsurveyor@live.com.au

J. MCCLURE
 SURVEYOR REGISTERED UNDER
 THE SURVEYING AND SPATIAL
 INFORMATION ACT, 2002
 Registration No.3861
J. McClure

DR. J. WOJNAROWSKI

LOT 68 DP 25341
 BOUNDARY DEFINITION
 & LEVELS

A1 REDUCTION RATIO: 1:100		DRAWING No. 1
SURVEY	J.McC	
DRAWN	A1 J.McC	
REFERENCE	050/05	
6 JUL 2024		

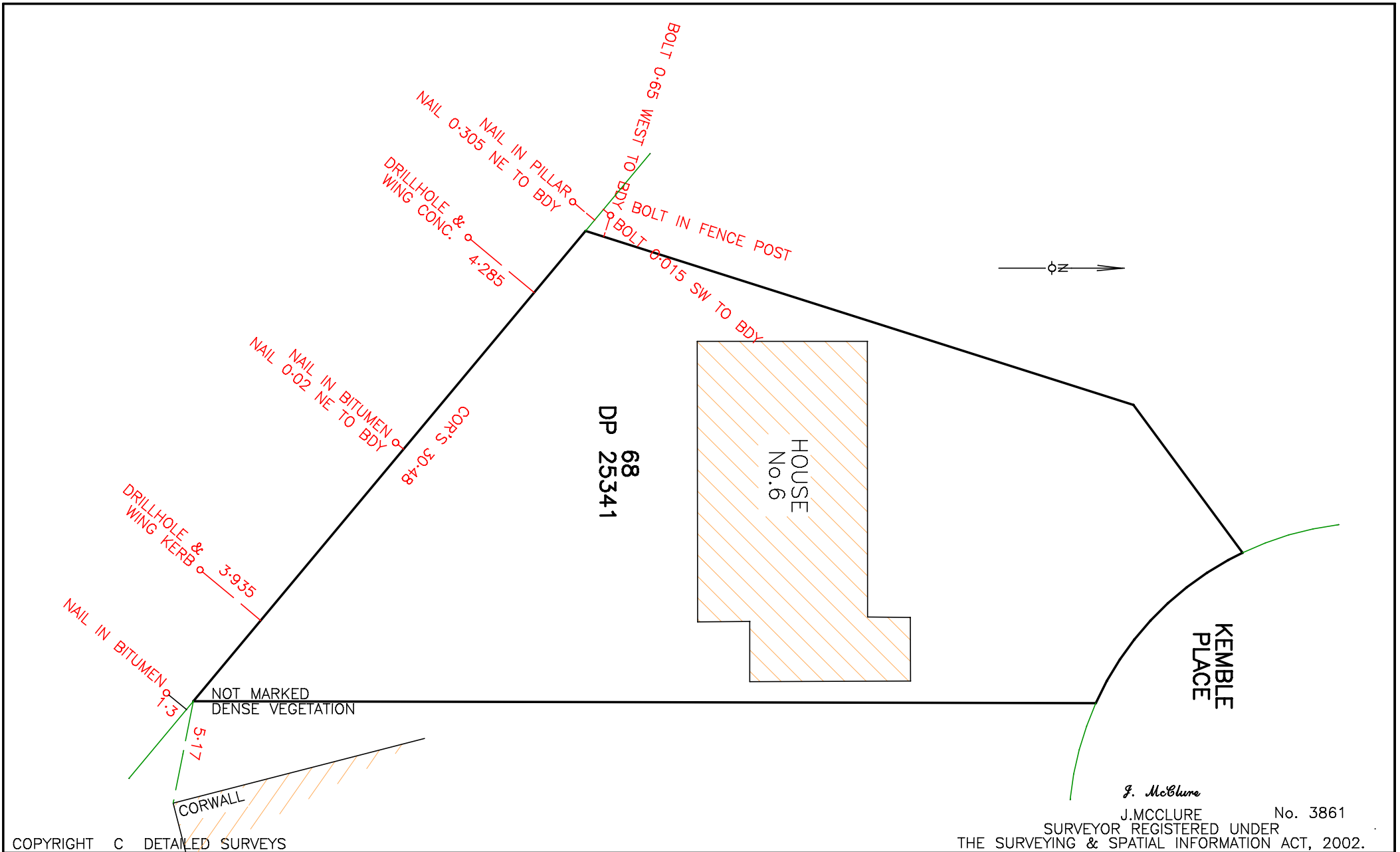

COPYRIGHT © DETAILED SURVEYS

6 KEMBLE PLACE BILGOLA PLATEAU

**LOT 68 DP 25341
REAR BOUNDARY**

DETAILED SURVEYS

A.B.N. 36 233 529 164
 CONSULTING SURVEYORS
 87 ELANORA RD, ELANORA HEIGHTS 2101
 PHONE: 99139525 EMAIL: jsurveyor@live.com.au

J. WOJNAROWSKI

DISTANCES ARE IN METRES	26 JUL 2022
-------------------------	-------------

SHEET 1 OF 1 SHEETS	REF: 050/05
---------------------	-------------