

DEVELOPMENT APPLICATION ASSESSMENT REPORT

Application Number:	DA2025/0176
----------------------------	-------------

Responsible Officer:	Anaiis Sarkissian
Land to be developed (Address):	Lot 41 DP 6746, 1100 Barrenjoey Road PALM BEACH NSW 2108
Proposed Development:	Alterations and additions to a dwelling house
Zoning:	C4 Environmental Living
Development Permissible:	Yes
Existing Use Rights:	No
Consent Authority:	Northern Beaches Council
Land and Environment Court Action:	No
Applicant:	JJ Drafting Australia Pty Ltd

Application Lodged:	10/03/2025
Integrated Development:	No
Designated Development:	No
State Reporting Category:	Residential - Alterations and additions
Notified:	19/03/2025 to 02/04/2025
Advertised:	Not Advertised
Submissions Received:	1
Clause 4.6 Variation:	Nil
Recommendation:	Approval

Estimated Cost of Works:	\$ 375,000.00
---------------------------------	---------------

PROPOSED DEVELOPMENT IN DETAIL

This development application involves the addition of a new bedroom and ensuite to the rear of the existing dwelling house, including new internal connecting stairs.

ASSESSMENT INTRODUCTION

The application has been assessed in accordance with the requirements of the Environmental Planning and Assessment Act 1979 and the associated Regulations. In this regard:

- An assessment report and recommendation has been prepared (the subject of this report) taking into account all relevant provisions of the Environmental Planning and Assessment Act 1979, and the associated regulations;

- A site inspection was conducted and consideration has been given to the impacts of the development upon the subject site and adjoining, surrounding and nearby properties;
- Notification to adjoining and surrounding properties, advertisement (where required) and referral to relevant internal and external bodies in accordance with the Act, Regulations and relevant Development Control Plan;
- A review and consideration of all submissions made by the public and community interest groups in relation to the application;
- A review and consideration of all documentation provided with the application (up to the time of determination);
- A review and consideration of all referral comments provided by the relevant Council Officers, State Government Authorities/Agencies and Federal Government Authorities/Agencies on the proposal.

SUMMARY OF ASSESSMENT ISSUES

Pittwater Local Environmental Plan 2014 - Zone C4 Environmental Living

SITE DESCRIPTION

Property Description:	Lot 41 DP 6746 , 1100 Barrenjoey Road PALM BEACH NSW 2108
Detailed Site Description:	<p>The subject site consists of one (1) allotment located on the eastern side of Barrenjoey Road.</p> <p>The site is regular in shape with a frontage of 20.12m along Barrenjoey Road and a depth of 60.96m. The site has a surveyed area of 1,226m².</p> <p>The site is located within the C4 Environmental Living zone and accommodates a 1 and 2 storey dwelling house with attached double garage and spa.</p> <p>The site is steeply sloping from the east at the rear down to the west, with a crossfall of approximately 30m.</p> <p>The rear three quarters of the site is densely vegetated with large canopy trees and shrubs, and contains several rock outcrops.</p> <p>Detailed Description of Adjoining/Surrounding Development</p> <p>Adjoining and surrounding development is characterised by a mix of low-density detached dwelling houses and food and drink premises on land zoned E1 Local Centre immediately north of the site. To the north-west of the site is Pittwater Park and Palm Beach Wharf.</p>

Map:



SITE HISTORY

The land has been used for residential purposes for an extended period of time. A search of Council's records has revealed the following relevant history:

N0365/98

Development Application for alterations and additions to the dwelling.
Approved 19 February 1999

CC0091/99

Construction Certificate issued alterations and additions to the dwelling.
Approved 24 March 1999

N0546/99

Development Application for alterations and additions to the dwelling.
Approved 21 July 1999

CC0525/99

Construction Certificate issued for alterations and additions to the dwelling.
Approved 13 September 1999

DA2019/0783

Development Application for alterations and additions to the dwelling house.
Approved 28 August 2019

MOD2019/0435

Modification of Development Consent DA2019/0783 granted for alterations and additions to a dwelling house.
Approved 8 October 2019

CC2020/0099

Construction Certificate issued for alterations and additions to a dwelling house.

Approved 10 February 2020

TA2022/0590

Development Application for removal of one tree.
Refused 20 December 2022

ENVIRONMENTAL PLANNING AND ASSESSMENT ACT, 1979 (EPAA)

The relevant matters for consideration under the Environmental Planning and Assessment Act, 1979, are:

Section 4.15 Matters for Consideration	Comments
Section 4.15 (1) (a)(i) – Provisions of any environmental planning instrument	See discussion on “Environmental Planning Instruments” in this report.
Section 4.15 (1) (a)(ii) – Provisions of any draft environmental planning instrument	There are no current draft environmental planning instruments.
Section 4.15 (1) (a)(iii) – Provisions of any development control plan	Pittwater 21 Development Control Plan applies to this proposal.
Section 4.15 (1) (a)(iiia) – Provisions of any planning agreement	None applicable.
Section 4.15 (1) (a)(iv) – Provisions of the Environmental Planning and Assessment Regulation 2021 (EP&A Regulation 2021)	<p><u>Part 4, Division 2</u> of the EP&A Regulation 2021 requires the consent authority to consider "Prescribed conditions" of development consent. These matters have been addressed via a condition of consent.</p> <p><u>Clauses 36 and 94</u> of the EP&A Regulation 2021 allow Council to request additional information. No additional information was requested in this case.</p> <p><u>Clause 61</u> of the EP&A Regulation 2021 requires the consent authority to consider AS 2601 - 1991: The Demolition of Structures. This matter has been addressed via a condition of consent.</p> <p><u>Clause 69</u> of the EP&A Regulation 2021 requires the consent authority to consider insurance requirements under the Home Building Act 1989. This matter has been addressed via a condition of consent.</p> <p><u>Clause 69</u> of the EP&A Regulation 2021 requires the consent authority to consider the provisions of the Building Code of Australia (BCA). This matter has been addressed via a condition of consent.</p>
Section 4.15 (1) (b) – the likely impacts of the development, including environmental impacts on the natural and built environment and social	<p>(i) Environmental Impact</p> <p>The environmental impacts of the proposed development on the natural and built environment are addressed under the Pittwater 21 Development Control Plan section in this report.</p>

Section 4.15 Matters for Consideration	Comments
and economic impacts in the locality	<p>(ii) Social Impact The proposed development will not have a detrimental social impact in the locality considering the character of the proposal.</p> <p>(iii) Economic Impact The proposed development will not have a detrimental economic impact on the locality considering the nature of the existing and proposed land use.</p>
Section 4.15 (1) (c) – the suitability of the site for the development	The site is considered suitable for the proposed development.
Section 4.15 (1) (d) – any submissions made in accordance with the EPA Act or EPA Regs	See discussion on “Notification & Submissions Received” in this report.
Section 4.15 (1) (e) – the public interest	No matters have arisen in this assessment that would justify the refusal of the application in the public interest.

EXISTING USE RIGHTS

Existing Use Rights are not applicable to this application.

BUSHFIRE PRONE LAND

The site is not classified as bush fire prone land.

NOTIFICATION & SUBMISSIONS RECEIVED

The subject application has been publicly exhibited from 19/03/2025 to 02/04/2025 in accordance with the Environmental Planning and Assessment Act 1979, Environmental Planning and Assessment Regulation 2021 and the Community Participation Plan.

As a result of the public exhibition process council is in receipt of 1 submission/s from:

Name:	Address:
Mr Simon Rodgers Kirrily Rodgers	1098 Barrenjoey Road PALM BEACH NSW 2108

The issues raised within the submission are summarised and addressed as follows:

- **Privacy and overlooking**

The submission raised concerns that the placement of the proposed balcony so close to the boundary, the elevation, significant rear placement of the proposed addition and clearance of vegetation will result in direct overlooking into the only outdoor area of the adjoining property to the south, severely affecting the neighbour's ability to enjoy their home without intrusion (refer Figure 1).

Figure 1: *Adjoining private open space facing north*



Comment:

No windows are proposed to the southern elevation of the addition, and the proposed balcony is a Juliet balcony, meaning there is simply a balustrade connection to the building façade without a deck to step out on (refer Figures 2 and 3). As such, the Juliet balcony does not extend the trafficable area beyond the building's exterior wall, thereby limiting opportunity for overlooking towards the south and south-west. The proposed addition is also for a bedroom, which is a low-use room that would more likely be utilised in the evenings and early mornings, and not in the middle of the day when the neighbouring private open space area would more frequently be enjoyed.

Figure 2: *Proposed floor plan*

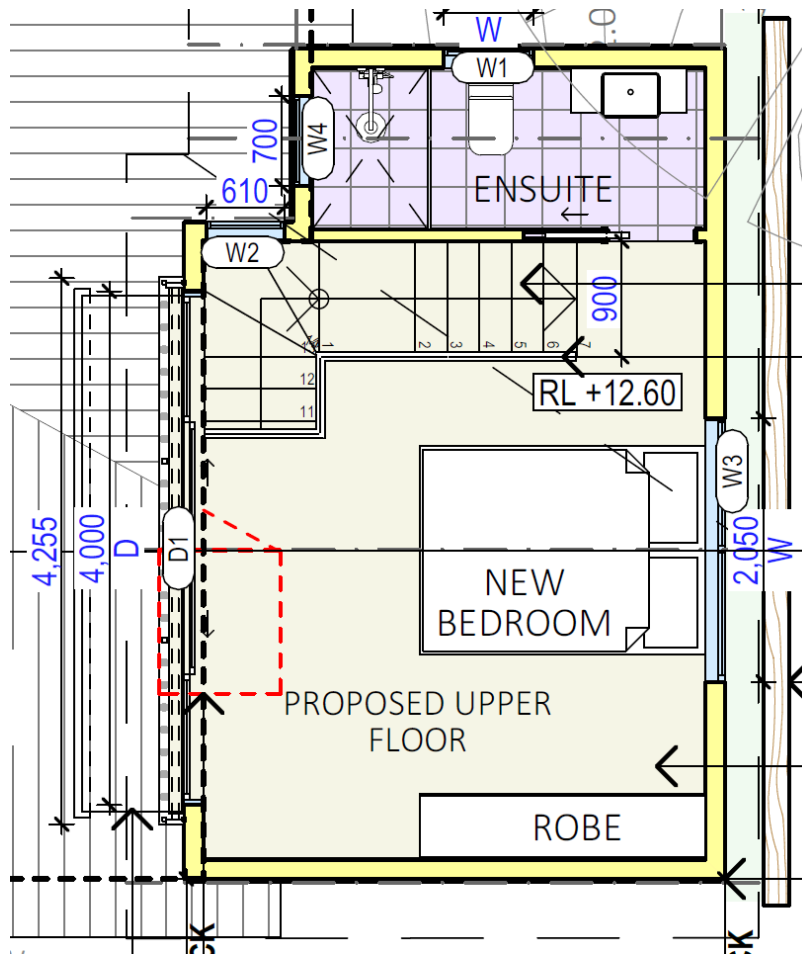
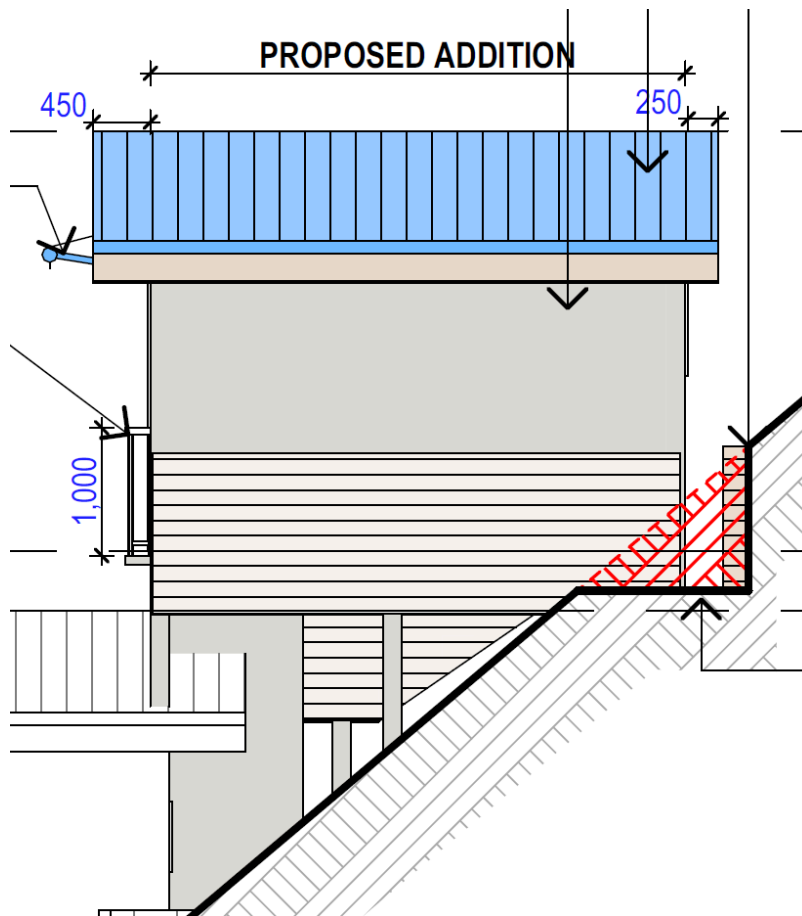

Figure 3: Southern elevation



Additionally, there is very dense vegetation and tree canopy to the rear of both properties, as evident at Figures 4 and 5 below, and no trees are to be removed as part of the proposed works. As such, there would be no open, direct sightline from the proposed bedroom addition to the adjoining private open space. Furthermore, the proposed addition is set back between 1.7m and 1.85m from the southern boundary, which is much greater than the minimum requirement of 1m.

Figure 4: Aerial image

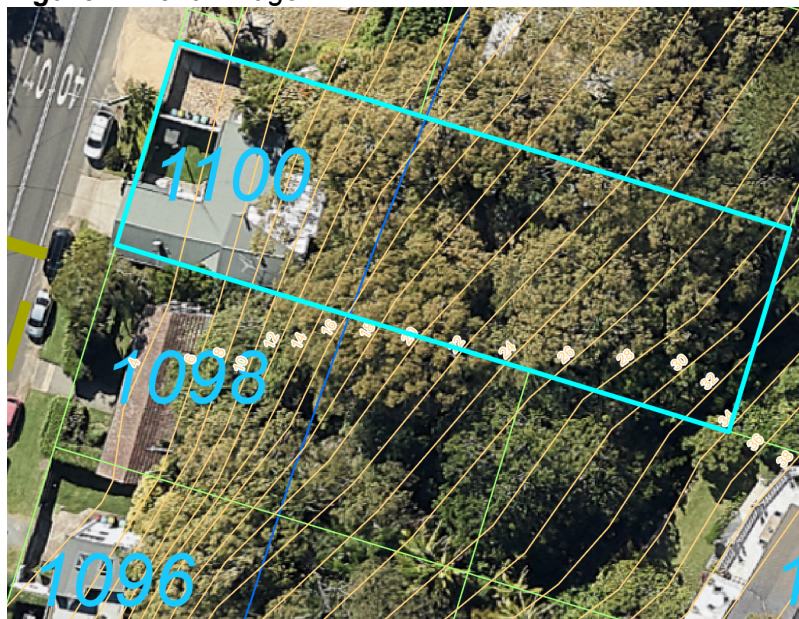

Figure 5: Site photo at location of proposed addition facing south



- **Overshadowing**

The submission raised concerns that the proposed development will cast substantial shadows over the adjoining property to the south, particularly on the outdoor deck area. This reduction in natural sunlight will not only make the space less usable but will also contribute to increased dampness and potential increased issues with mould and mildew. The objectors therefore anticipate a higher level of ongoing maintenance and associated costs.

Comment:

The proposal overshadows the adjoining outdoor entertaining area in the early morning during Winter; however by midday, there is no additional overshadowing of the dwelling or private open space area for the rest of the day, as evident from the orange shading in Figures 6-8 below. Section C1.4 of the Pittwater 21 Development Control Plan requires the main private open space of any adjoining dwellings to receive a minimum of 3 hours of sunlight between 9am and 3pm on June 21st. The main private open space area to the southern adjoining property will continue to receive more than 3 hours of sunlight between 9am and 3pm on June 21st.

Figure 6: 9am shadow

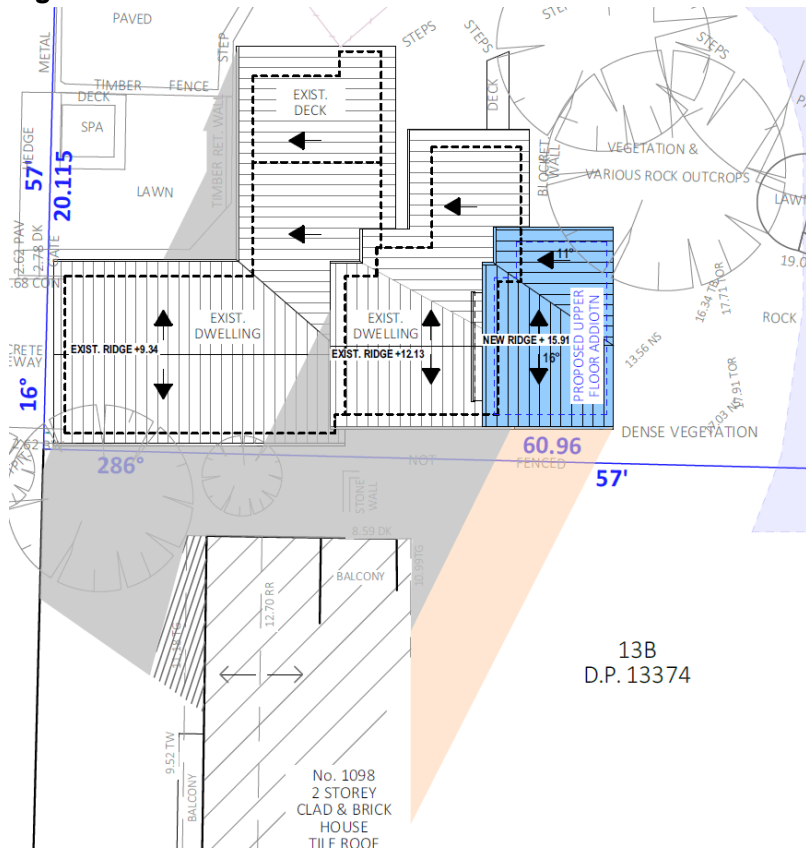

13B
D.P. 13374

Figure 7: 12pm shadow

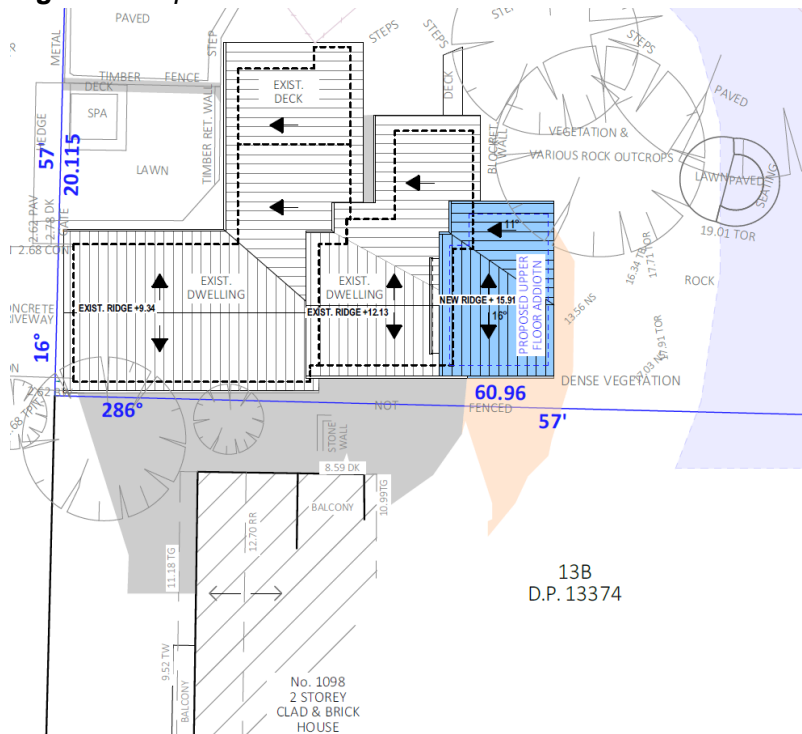

13B
D.P. 13374

Internal Referral Body	Comments
	<ul style="list-style-type: none"> • Biodiversity Conservation Act 2016 • Biodiversity Conservation Regulation 2017 • Pittwater LEP Clause 7.6 Biodiversity Protection • Pittwater DCP Clause B4.4 Flora and Fauna Habitat Enhancement Category 2 and Wildlife Corridor <p>Portions of the site are identified on the Department of Climate Change, Energy, the Environment and Water (DCCEEW) Biodiversity Values Map (BV Map). Under the NSW Biodiversity Conservation Act 2016, any removal of native vegetation from within mapped areas will trigger the Biodiversity Offsets Scheme (BOS) and the requirement for a Biodiversity Development Assessment Report (BDAR).</p> <p>However, the submitted plans and documentation indicate that the proposed works are located outside of the BV Map area and therefore will not trigger entry into the BOS.</p> <p>The proposal has been submitted with an Arboricultural Impact Assessment that has assessed the condition of a total of 7 trees and concluded that all trees on site can be retained subject to the appropriate tree protection measures being in place. Impacts to vegetation would take place in areas that have been previously landscaped and are unlikely to significantly impact upon native flora and fauna.</p>
NECC (Coast and Catchments)	<p>The application has been assessed in consideration of the Coastal Management Act 2016, State Environmental Planning Policy (Resilience & Hazards) 2021 and has also been assessed against requirements of the Pittwater LEP 2014 and Pittwater 21 DCP.</p> <p>Coastal Management Act 2016 The subject site has been identified as being within the coastal zone and therefore Coastal Management Act 2016 is applicable to the proposed development. The proposed development is in line with the objects, as set out under Clause 3 of the Coastal Management Act 2016.</p> <p>State Environmental Planning Policy (Resilience & Hazards) 2021 The subject land has been included on the 'Coastal Environment Area' and 'Coastal Use Area' maps under the State Environmental Planning Policy (Resilience & Hazards) 2021 (SEPP R & H). Hence, Clauses 2.10, 2.11 and 2.12 of the CM (R & H) apply for this DA.</p> <p>Comment: On internal assessment and as assessed in the submitted Statement of Environmental Effects (SEE) report prepared by JJ Drafting dated February 2025 the DA satisfies requirements under clauses 2.10, 2.11 and 2.12 of the SEPP R&H.</p> <p>As such, it is considered that the application is generally consistent with the requirements of the State Environmental Planning Policy</p>

Internal Referral Body	Comments		
	<p>(Resilience & Hazards) 2021.</p> <p>Pittwater LEP 2014 and Pittwater 21 DCP</p> <p>Estuarine Hazard Management</p> <p>The subject property has also been identified as affected by estuarine wave action and tidal inundation on Council's Estuarine Hazard Mapping. As such, the Estuarine Risk Management Policy for Development in Pittwater (Appendix 7, Pittwater 21 DCP) and the relevant B3.7-B3.10 Estuarine Hazard Controls will apply to any proposed development of the site.</p> <p>In accordance with the Pittwater Estuary Mapping of Sea Level Rise Impacts Study (2015), a base estuarine planning level (EPL) of RL 2.74m AHD would apply at the subject site. A reduction factor (RF) based upon the distance from the foreshore of proposed development may also apply at a rate of 0.08m reduction to the EPL for every 5.00m distance from the foreshore edge up to a maximum distance of 40.00m.</p> <p>On internal assessment and as assessed in the submitted Statement of Environmental Effects (SEE) report prepared by JJ Drafting dated February 2025 the level for the proposed additions and alterations is above the applicable EPL for the site.</p> <p>The proposed development is therefore able to satisfy the relevant estuarine risk management requirements of P21 DCP.</p>		
Strategic and Place Planning (Heritage Officer)	HERITAGE COMMENTS		
	Discussion of reason for referral		
	<p>The proposal has been referred to Heritage as the subject site is in the vicinity of two heritage items:</p> <p>Item 2270037 - Norfolk Island Pines (<i>Araucaria heterophylla</i>) - Barrenjoey Road, Pittwater Park (opposite Barrenjoey House), Palm Beach</p> <p>Item 2270076 - Barrenjoey House - 1108 Barrenjoey Road, Palm Beach</p>		
	Details of heritage items affected		
	<p>Detail what heritage items are affected by the proposal and outline why these items are of heritage significance (include the Statement of Significance from the Heritage Inventory Sheet)</p>		
	Other relevant heritage listings		
	SEPP (Biodiversity and Conservation)	No	

Internal Referral Body	Comments		
	2021		
	Australian Heritage Register	No	
	NSW State Heritage Register	No	
	National Trust of Aust (NSW) Register	No	
	RAIA Register of 20th Century Buildings of Significance	No	
	Other	No	
	Consideration of Application		
	<p>The proposal seeks consent for alterations and additions to the existing property which has already been extended to the rear of the property with DA2019/0783. This application involves addition of a new bedroom and ensuite to the rear of the dwelling in the form of an additional level as a result of following the topography of the site. The heritage item "Barrenjoey House" is located to the north of the subject site and the heritage listed "Barrenjoey Road, Pittwater Park" is located to the north west of the site opposite Barrenjoey Road.</p> <p>Given that the proposal is a rear extension to the existing property and well setback from the street boundary, and the physical separation between the heritage items and the proposed works, it is considered that the impact of the proposal upon the heritage items or their significance is tolerable.</p> <p>Therefore no objections are raised on heritage grounds and no conditions required.</p> <p><u>Consider against the provisions of CL5.10 of PLEP.</u> Is a Conservation Management Plan (CMP) Required? No Has a CMP been provided? No Is a Heritage Impact Statement required? No Has a Heritage Impact Statement been provided? No</p>		

External Referral Body	Comments
Ausgrid - SEPP (Transport and Infrastructure) 2021, s2.48	The proposal was referred to Ausgrid who provided a response stating that the proposal is acceptable subject to compliance with the relevant Ausgrid Network Standards and SafeWork NSW Codes of Practice. These recommendations will be included as a condition of consent.
Aboriginal Heritage Office	Conclusion / General Comments
	Recommendation

External Referral Body	Comments		
		APPROVAL	<p>· Subject to Conditions</p> <p>No sites are recorded in the current development area and the area has been subject to previous disturbance reducing the likelihood of surviving unrecorded Aboriginal sites.</p> <p>Given the above, the Aboriginal Heritage Office considers that there are no Aboriginal heritage issues for the proposed development.</p> <p>Under the National Parks and Wildlife Act 1974 (NPW Act) all Aboriginal objects are protected. Should any Aboriginal Cultural Heritage items be uncovered during earthworks, works should cease in the area and the Aboriginal Heritage Office assess the finds. Under Section 89a of the NPW Act should the objects be found to be Aboriginal, Heritage NSW and the Metropolitan Local Aboriginal Land Council (MLALC) should be contacted.</p>

ENVIRONMENTAL PLANNING INSTRUMENTS (EPis)*

All, Environmental Planning Instruments (SEPPs and LEPs), Development Controls Plans and Council Policies have been considered in the merit assessment of this application.

In this regard, whilst all provisions of each Environmental Planning Instruments (SEPPs and LEPs), Development Controls Plans and Council Policies have been considered in the assessment, many provisions contained within the document are not relevant or are enacting, definitions and operational provisions which the proposal is considered to be acceptable against.

As such, an assessment is provided against the controls relevant to the merit consideration of the application hereunder.

State Environmental Planning Policies (SEPPs) and State Regional Environmental Plans (SREPs)

SEPP (Sustainable Buildings) 2022

A BASIX certificate has been submitted with the application (see Certificate No. A1784328 dated 20 February).

A condition has been included in the recommendation of this report requiring compliance with the commitments indicated in the BASIX Certificate.

SEPP (Transport and Infrastructure) 2021

Ausgrid

Section 2.48 of Chapter 2 requires the Consent Authority to consider any development application (or an application for modification of consent) for any development carried out:

- within or immediately adjacent to an easement for electricity purposes (whether or not the electricity infrastructure exists).
- immediately adjacent to an electricity substation.
- within 5.0m of an overhead power line.
- includes installation of a swimming pool any part of which is: within 30m of a structure supporting an overhead electricity transmission line and/or within 5.0m of an overhead electricity power line.

Comment:

The proposal was referred to Ausgrid who raised no objections, subject to conditions which have been included in the recommendation of this report.

SEPP (Resilience and Hazards) 2021

Chapter 2 – Coastal Management

The site is subject to Chapter 2 of the SEPP. Accordingly, an assessment under Chapter 2 has been carried out as follows:

Division 3 Coastal environment area

2.10 Development on land within the coastal environment area

- 1) Development consent must not be granted to development on land that is within the coastal environment area unless the consent authority has considered whether the proposed development is likely to cause an adverse impact on the following:
 - a) the integrity and resilience of the biophysical, hydrological (surface and groundwater) and ecological environment,
 - b) coastal environmental values and natural coastal processes,
 - c) the water quality of the marine estate (within the meaning of the Marine Estate Management Act 2014), in particular, the cumulative impacts of the proposed development on any of the sensitive coastal lakes identified in Schedule 1,
 - d) marine vegetation, native vegetation and fauna and their habitats, undeveloped headlands and rock platforms,
 - e) existing public open space and safe access to and along the foreshore, beach, headland or rock platform for members of the public, including persons with a disability,
 - f) Aboriginal cultural heritage, practices and places,
 - g) the use of the surf zone.

Comment:

The site is located within the 'coastal environment area'; however, the proposed works involve minimal excavation and the land is located at an elevation that is unlikely to disturb the coastal environment. Council's Coastal Officer has also supported the proposal without conditions. The proposal is therefore unlikely to cause an adverse impact on a) to g) and is considered to comply with the requirements of this clause.

- 2) Development consent must not be granted to development on land to which this clause applies unless the consent authority is satisfied that:
- a) the development is designed, sited and will be managed to avoid an adverse impact referred to in subsection (1), or
 - b) if that impact cannot be reasonably avoided—the development is designed, sited and will be managed to minimise that impact, or
 - c) if that impact cannot be minimised—the development will be managed to mitigate that impact.

Comment:

The site is located within the 'coastal environment area'; however, the proposed works involve minimal excavation and the land is located at an elevation that is unlikely to disturb the coastal environment. Council's Coastal Officer has also supported the proposal without conditions. The proposal is therefore considered to comply with the requirements of this clause.

Division 4 Coastal use area

2.11 Development on land within the coastal use area

- 1) Development consent must not be granted to development on land that is within the coastal use area unless the consent authority:
- a) has considered whether the proposed development is likely to cause an adverse impact on the following:
 - i) existing, safe access to and along the foreshore, beach, headland or rock
 - ii) platform for members of the public, including persons with a disability,
 - iii) overshadowing, wind funnelling and the loss of views from public places to
 - iv) foreshores,
 - v) the visual amenity and scenic qualities of the coast, including coastal headlands, Aboriginal cultural heritage, practices and places, cultural and built environment heritage, and
 - b) is satisfied that:
 - i) the development is designed, sited and will be managed to avoid an
 - ii) adverse impact referred to in paragraph (a), or
 - iii) if that impact cannot be reasonably avoided—the development is designed, sited and will be managed to minimise that impact, or if that impact cannot be minimised—the development will be managed to mitigate that impact, and
 - c) has taken into account the surrounding coastal and built environment, and the bulk, scale and size of the proposed development.

Comment:

The site is located within the 'coastal use area'; however, the proposed works involve minimal

excavation and the land is located at an elevation that is unlikely to disturb the coastal environment. Council's Coastal Officer has also supported the proposal without conditions. The proposal is therefore considered to comply with the requirements of this clause.

Division 5 General

2.12 Development in coastal zone generally—development not to increase risk of coastal hazards

Development consent must not be granted to development on land within the coastal zone unless the consent authority is satisfied that the proposed development is not likely to cause increased risk of coastal hazards on that land or other land.

Comment:

The proposed carport and associated works are not likely to cause increased risk of coastal hazards on the land or other land.

2.13 Development in coastal zone generally—coastal management programs to be considered

Development consent must not be granted to development on land within the coastal zone unless the consent authority has taken into consideration the relevant provisions of any certified coastal management program that applies to the land.

Comment:

No certified coastal management program applies to the land.

As such, it is considered that the application complies with the requirements of Chapter 2 of the State Environmental Planning Policy (Resilience and Hazards) 2021.

Chapter 4 – Remediation of Land

Sub-section 4.6 (1)(a) of Chapter 4 requires the Consent Authority to consider whether land is contaminated. Council records indicate that the subject site has been used for residential purposes for a significant period of time with no prior land uses. In this regard it is considered that the site poses no risk of contamination and therefore, no further consideration is required under sub-section 4.6 (1)(b) and (c) of this Chapter and the land is considered to be suitable for the residential land use.

Pittwater Local Environmental Plan 2014

Is the development permissible?	Yes
After consideration of the merits of the proposal, is the development consistent with:	
aims of the LEP?	Yes
zone objectives of the LEP?	Yes

Principal Development Standards

Standard	Requirement	Proposed	Complies
Height of Buildings:	8.5m	8.1m	Yes

Compliance Assessment

Clause	Compliance with Requirements
1.9A Suspension of covenants, agreements and instruments	Yes
4.3 Height of buildings	Yes
5.10 Heritage conservation	Yes
5.21 Flood planning	Yes
7.1 Acid sulfate soils	Yes
7.2 Earthworks	Yes
7.6 Biodiversity protection	Yes
7.7 Geotechnical hazards	Yes
7.10 Essential services	Yes

Detailed Assessment

Zone C4 Environmental Living

The proposed works are located on land zoned C4 Environmental Living under the Pittwater Local Environmental Plan 2014.

The proposal has been assessed against the objectives of the C4 zone and in this instance, the proposal satisfies the objectives, as detailed below.

- ***To provide for low-impact residential development in areas with special ecological, scientific or aesthetic values.***

Comment:

The proposal will continue to provide for low-impact residential development within an area that contains special ecological, scientific or aesthetic values.

- ***To ensure that residential development does not have an adverse effect on those values.***

Comment:

The proposal does not involve significant excavation or tree removal. The proposal has also been supported by Council's Heritage, Landscape and Biodiversity Officers. It is therefore satisfied that the proposal will not adversely affect those values.

- ***To provide for residential development of a low density and scale integrated with the landform and landscape.***

Comment:

The proposal will continue to provide for residential development of a low density and scale that is integrated with the landform and landscape as the works involve only the addition of a

bedroom to the existing dwelling house.

- ***To encourage development that retains and enhances riparian and foreshore vegetation and wildlife corridors.***

Comment:

The proposal provides a compliant amount of landscaped areas on the site and does not involve the removal of any trees or native vegetation. The proposed development does not negatively impact riparian and foreshore vegetation and wildlife corridors.

Pittwater 21 Development Control Plan

Built Form Controls

Built Form Control	Requirement	Proposed	Complies
Front building line	10m	16.9m	Yes
Rear building line	6.5m	39.9m	Yes
Side building line	North - 2.5m	11.8m	Yes
	South - 1m	1.7m	Yes
Building envelope	North - 3.5m	Within envelope	Yes
	South - 3.5m	Within envelope	Yes
Landscaped area	60%	79.9% (979.5m ²)	Yes

Compliance Assessment

Clause	Compliance with Requirements	Consistency Aims/Objectives
A1.7 Considerations before consent is granted	Yes	Yes
A4.12 Palm Beach Locality	Yes	Yes
B1.2 Heritage Conservation - Development in the vicinity of heritage items, heritage conservation areas, archaeological sites or potential archaeological sites	Yes	Yes
B1.4 Aboriginal Heritage Significance	Yes	Yes
B3.1 Landslip Hazard	Yes	Yes
B3.6 Contaminated Land and Potentially Contaminated Land	Yes	Yes
B3.7 Estuarine Hazard - Low density residential	Yes	Yes
B3.11 Flood Prone Land	Yes	Yes
B4.4 Flora and Fauna Habitat Enhancement Category 2 and Wildlife Corridor	Yes	Yes
B5.15 Stormwater	Yes	Yes
B8.1 Construction and Demolition - Excavation and Landfill	Yes	Yes
B8.3 Construction and Demolition - Waste Minimisation	Yes	Yes
B8.4 Construction and Demolition - Site Fencing and Security	Yes	Yes

Clause	Compliance with Requirements	Consistency Aims/Objectives
B8.6 Construction and Demolition - Traffic Management Plan	Yes	Yes
C1.1 Landscaping	Yes	Yes
C1.2 Safety and Security	Yes	Yes
C1.3 View Sharing	Yes	Yes
C1.4 Solar Access	Yes	Yes
C1.5 Visual Privacy	Yes	Yes
C1.6 Acoustic Privacy	Yes	Yes
C1.7 Private Open Space	Yes	Yes
C1.12 Waste and Recycling Facilities	Yes	Yes
C1.13 Pollution Control	Yes	Yes
C1.23 Eaves	Yes	Yes
D12.1 Character as viewed from a public place	Yes	Yes
D12.3 Building colours and materials	Yes	Yes
D12.5 Front building line	Yes	Yes
D12.6 Side and rear building line	Yes	Yes
D12.8 Building envelope	Yes	Yes
D12.10 Landscaped Area - Environmentally Sensitive Land	Yes	Yes
D12.14 Scenic Protection Category One Areas	Yes	Yes

THREATENED SPECIES, POPULATIONS OR ECOLOGICAL COMMUNITIES

The proposal will not significantly affect threatened species, populations or ecological communities, or their habitats.

CRIME PREVENTION THROUGH ENVIRONMENTAL DESIGN

The proposal is consistent with the principles of Crime Prevention Through Environmental Design.

POLICY CONTROLS

Northern Beaches Section 7.12 Contributions Plan 2024

The proposal is subject to the application of Northern Beaches Section 7.12 Contributions Plan 2024.

A monetary contribution of \$3,750 is required for the provision of new and augmented public infrastructure. The contribution is calculated as 1% of the total development cost of \$375,000.

CONCLUSION

The site has been inspected and the application assessed having regard to all documentation submitted by the applicant and the provisions of:

- Environmental Planning and Assessment Act 1979;

- Environmental Planning and Assessment Regulation 2021;
- All relevant and draft Environmental Planning Instruments;
- Pittwater Local Environment Plan;
- Pittwater Development Control Plan; and
- Codes and Policies of Council.

This assessment has taken into consideration the submitted plans, Statement of Environmental Effects, all other documentation supporting the application and public submissions, and does not result in any unreasonable impacts on surrounding, adjoining, adjacent and nearby properties subject to the conditions contained within the recommendation.

In consideration of the proposal and the merit consideration of the development, the proposal is considered to be:

- Consistent with the objectives of the DCP
- Consistent with the zone objectives of the LEP
- Consistent with the aims of the LEP
- Consistent with the objectives of the relevant EPIs
- Consistent with the objects of the Environmental Planning and Assessment Act 1979

It is considered that the proposed development satisfies the appropriate controls and that all processes and assessments have been satisfactorily addressed.

RECOMMENDATION

THAT Council as the consent authority grant Development Consent to DA2025/0176 for Alterations and additions to a dwelling house on land at Lot 41 DP 6746, 1100 Barrenjoey Road, PALM BEACH, subject to the conditions printed below:

Terms and Reasons for Conditions

Under section 88(1)(c) of the EP&A Regulation, the consent authority must provide the terms of all conditions and reasons for imposing the conditions other than the conditions prescribed under section 4.17(11) of the EP&A Act. The terms of the conditions and reasons are set out below.

GENERAL CONDITIONS

1. Approved Plans and Supporting Documentation

Development must be carried out in accordance with the following approved plans (stamped by Council) and supporting documentation, except where the conditions of this consent expressly require otherwise.

Approved Plans				
Plan Number	Revision Number	Plan Title	Drawn By	Date of Plan
DA.01	E	Site Analysis Plan	JJ Drafting Australia Pty Ltd	24 January 2025

DA.08	E	Proposed First Floor Plan	JJ Drafting Australia Pty Ltd	24 January 2025
DA.09	E	Proposed Upper First Floor Plan	JJ Drafting Australia Pty Ltd	24 January 2025
DA.10	E	Elevation Sheet 1	JJ Drafting Australia Pty Ltd	24 January 2025
DA.11	E	Elevations Sheet 2	JJ Drafting Australia Pty Ltd	24 January 2025
DA.12	E	Elevation Sheet 3	JJ Drafting Australia Pty Ltd	24 January 2025
DA.13	E	Section Sheet 1	JJ Drafting Australia Pty Ltd	24 January 2025
DA.14	E	Section Sheet 2	JJ Drafting Australia Pty Ltd	24 January 2025
DA.17	E	Roof & Stormwater Concept Plan	JJ Drafting Australia Pty Ltd	24 January 2025

Approved Reports and Documentation			
Document Title	Version Number	Prepared By	Date of Document
DA.18 - Erosion & Sediment Control / Waste Management Plan	E	JJ Drafting Australia Pty Ltd	24 January 2025
BASIX Certificate	A1784328	JJ Drafting Australia Pty Ltd	20 February 2025
Arboricultural Impact Appraisal and Method Statement	-	Ezigrow Arboricultural Consulting	16 February 2025
Waste Management Plan	-	Jitka Jankovec	24 January 2025
Geotechnical Assessment	1	AscentGeo	6 August 2024

In the event of any inconsistency between the approved plans, reports and documentation, the approved plans prevail.

In the event of any inconsistency between the approved plans and a condition of this consent, the condition prevails.

Reason: To ensure all parties are aware of the approved plans and supporting documentation that applies to the development.

2. Compliance with Other Department, Authority or Service Requirements

The development must be carried out in compliance with all recommendations and

requirements, excluding general advice, within the following:

Other Department, Authority or Service	EDMS Reference	Dated
Ausgrid	Ausgrid Referral Response	19 March 2025
Aboriginal Heritage Office	Aboriginal Heritage Office Referral Response	26 March 2025

(NOTE: For a copy of the above referenced document/s, please see Application Tracking on Council's website www.northernbeaches.nsw.gov.au)

Reason: To ensure the work is carried out in accordance with the determination and the statutory requirements of other departments, authorities or bodies.

3. Prescribed Conditions

- (a) All building works must be carried out in accordance with the requirements of the Building Code of Australia (BCA).
- (b) BASIX affected development must comply with the schedule of BASIX commitments specified within the submitted BASIX Certificate (demonstrated compliance upon plans/specifications is required prior to the issue of the Construction Certificate);
- (c) A sign must be erected in a prominent position on any site on which building work, subdivision work or demolition work is being carried out:
 - (i) showing the name, address and telephone number of the Principal Certifier for the work, and
 - (ii) showing the name of the principal contractor (if any) for any building work and a telephone number on which that person may be contacted outside working hours, and
 - (iii) stating that unauthorised entry to the work site is prohibited.

Any such sign is to be maintained while the building work, subdivision work or demolition work is being carried out, but must be removed when the work has been completed.
- (d) Residential building work within the meaning of the Home Building Act 1989 must not be carried out unless the Principal Certifier for the development to which the work relates (not being the Council) has given the Council written notice of the following information:
 - (i) in the case of work for which a principal contractor is required to be appointed:
 - A. the name and licence number of the principal contractor, and
 - B. the name of the insurer by which the work is insured under Part 6 of that Act,
 - (ii) in the case of work to be done by an owner-builder:
 - A. the name of the owner-builder, and
 - B. if the owner-builder is required to hold an owner-builder permit under that Act, the number of the owner-builder permit.

If arrangements for doing the residential building work are changed while the work is in progress so that the information notified under becomes out of date, further work must not be carried out unless the Principal Certifier for the development to which the work relates (not being the Council) has given the Council written notice of the updated information.

- (e) Development that involves an excavation that extends below the level of the base of the footings of a building on adjoining land, the person having the benefit of the development consent must, at the person's own expense:
 - (i) protect and support the adjoining premises from possible damage from the excavation, and
 - (ii) where necessary, underpin the adjoining premises to prevent any such damage.
 - (iii) must, at least 7 days before excavating below the level of the base of the footings of a building on an adjoining allotment of land, give notice of intention to do so to the owner of the adjoining allotment of land and furnish particulars of the excavation to the owner of the building being erected or demolished.
 - (iv) the owner of the adjoining allotment of land is not liable for any part of the cost of work carried out for the purposes of this clause, whether carried out on the allotment of land being excavated or on the adjoining allotment of land.

In this clause, allotment of land includes a public road and any other public place.

Reason: Legislative requirement.

4. General Requirements

- (a) Unless authorised by Council:
Building construction and delivery of material hours are restricted to:
 - 7.00 am to 5.00 pm inclusive Monday to Friday,
 - 8.00 am to 1.00 pm inclusive on Saturday,
 - No work on Sundays and Public Holidays.

Demolition and excavation works are restricted to:

- 8.00 am to 5.00 pm Monday to Friday only.

(Excavation work includes the use of any excavation machinery and the use of jackhammers, rock breakers, excavators, loaders and the like, regardless of whether the activities disturb or alter the natural state of the existing ground stratum or are breaking up/removing materials from the site).

- (b) Construction certificate plans are to be in accordance with all finished levels identified on approved plans. Notes attached to plans indicating tolerances to levels are not approved.
- (c) Should any asbestos be uncovered on site, its demolition and removal must be carried out in accordance with WorkCover requirements and the relevant Australian Standards.
- (d) At all times after the submission of the Notice of Commencement to Council, a copy of the Development Consent and Construction Certificate is to remain onsite at all times until the issue of an Occupation Certificate. The consent shall be available for perusal of any Authorised Officer.
- (e) Where demolition works have been completed and new construction works have not commenced within 4 weeks of the completion of the demolition works that area affected by the demolition works shall be fully stabilised and the site must be maintained in a safe and clean state until such time as new construction works commence.
- (f) Onsite toilet facilities (being either connected to the sewer or an accredited sewer management facility) for workers are to be provided for construction sites at a rate of 1

per 20 persons.

- (g) Prior to the release of the Construction Certificate, payment of the following is required:
 - i) Long Service Levy - Payment should be made to Service NSW (online or in person) or alternatively to Northern Beaches Council in person at a Customer Service Centre. Payment is not required where the value of the works is less than \$250,000. The Long Service Levy is calculated on 0.25% of the building and construction work. The levy rate and level in which it applies is subject to legislative change. The applicable fee at the time of payment of the Long Service Levy will apply.
 - ii) Section 7.11 or Section 7.12 Contributions Plan – Payment must be made to Northern Beaches Council. Where the subject land to which the development is proposed is subject to either a Section 7.11 or 7.12 Contributions Plan, any contribution to which the development is liable under the respective plan that applies is to be paid to Council. The outstanding contribution will be indexed at time of payment in accordance with the relevant Contributions Plan.
 - iii) Housing and Productivity Contribution - Payment must be made on the NSW Planning Portal for development to which this contribution applies. The amount payable is subject to indexation at the time of payment.
- (h) The applicant shall bear the cost of all works associated with the development that occurs on Council's property.
- (i) No skip bins, building materials, demolition or excavation waste of any nature, and no hoist, plant or machinery (crane, concrete pump or lift) shall be placed on Council's footpaths, roadways, parks or grass verges without Council Approval.
- (j) Demolition materials and builders' wastes are to be removed to approved waste/recycling centres.
- (k) No trees or native shrubs or understorey vegetation on public property (footpaths, roads, reserves, etc.), on the land to be developed, or within adjoining properties, shall be removed or damaged during excavation or construction unless specifically approved in this consent including for the erection of any fences, hoardings or other temporary works.
- (l) Prior to the commencement of any development onsite for:
 - i) Building/s that are to be erected
 - ii) Building/s that are situated in the immediate vicinity of a public place and is dangerous to persons or property on or in the public place
 - iii) Building/s that are to be demolished
 - iv) For any work/s that is to be carried out
 - v) For any work/s that is to be demolished

The person responsible for the development site is to erect or install on or around the development area such temporary structures or appliances (wholly within the development site) as are necessary to protect persons or property and to prevent unauthorised access to the site in order for the land or premises to be maintained in a safe or healthy condition. Upon completion of the development, such temporary structures or appliances are to be removed within 7 days.
- (m) A "Road Opening Permit" must be obtained from Council, and all appropriate charges paid, prior to commencement of any work on Council property. The owner/applicant shall be responsible for all public utilities and services in the area of the work, shall notify all relevant Authorities, and bear all costs associated with any repairs and/or adjustments as those Authorities may deem necessary.

- (n) The works must comply with the relevant Ausgrid Network Standards and SafeWork NSW Codes of Practice.
- (o) Should any construction cranes be utilised on site, they are to be fitted with bird deterrents along the counterweight to discourage raptor (bird) nesting activity. Deterrents are to remain in place until cranes are dismantled. Selection of deterrent methods is to be undertaken in accordance with the recommendations of a suitably qualified ecologist.
- (p) Requirements for new swimming pools/spas or existing swimming pools/spas affected by building works.
 - (1) Child resistant fencing is to be provided to any swimming pool or lockable cover to any spa containing water and is to be consistent with the following;

Relevant legislative requirements and relevant Australian Standards (including but not limited) to:

 - (i) Swimming Pools Act 1992
 - (ii) Swimming Pools Amendment Act 2009
 - (iii) Swimming Pools Regulation 2018
 - (iv) Australian Standard AS1926 Swimming Pool Safety
 - (v) Australian Standard AS1926.1 Part 1: Safety barriers for swimming pools
 - (vi) Australian Standard AS1926.2 Part 2: Location of safety barriers for swimming pools.
 - (2) A 'KEEP WATCH' pool safety and aquatic based emergency sign, issued by Royal Life Saving is to be displayed in a prominent position within the pool/spa area.
 - (3) Filter backwash waters shall be conveyed to the Sydney Water sewerage system in sewered areas or managed on-site in unsewered areas in a manner that does not cause pollution, erosion or run off, is separate from the irrigation area for any wastewater system and is separate from any onsite stormwater management system.
 - (4) Swimming pools and spas must be registered with the Division of Local Government.

Reason: To ensure that works do not interfere with reasonable amenity expectations of residents and the community.

FEES / CHARGES / CONTRIBUTIONS

5. Policy Controls

Northern Beaches Section 7.12 Contributions Plan 2024

A monetary contribution of \$3,750.00 is payable to Northern Beaches Council for the provision of local infrastructure and services pursuant to section 7.12 of the Environmental Planning & Assessment Act 1979 and the Northern Beaches Section 7.12 Contributions Plan (as amended).

The monetary contribution is based on a development cost of \$375,000.00.

The total amount payable will be adjusted at the time the payment is made, in accordance with the provisions of the Northern Beaches Section 7.12 Contributions Plan (as amended).

Details demonstrating compliance, by way of written receipts issued by Council, are to be submitted to the Certifier prior to issue of any Construction Certificate or, if relevant, the Subdivision Certificate (whichever occurs first).

A copy of the Contributions Plan is available for inspection at 725 Pittwater Road, Dee Why or on Council's website at Northern Beaches Council - Development Contributions.

Reason: To provide for contributions in accordance with the Contribution Plan to fund the provision of new or augmented local infrastructure and services.

6. **Security Bond**

A bond (determined from cost of works) of \$2,000 and an inspection fee in accordance with Council's Fees and Charges paid as security are required to ensure the rectification of any damage that may occur to the Council infrastructure contained within the road reserve adjoining the site as a result of construction or the transportation of materials and equipment to and from the development site.

An inspection fee in accordance with Council adopted fees and charges (at the time of payment) is payable for each kerb inspection as determined by Council (minimum (1) one inspection).

All bonds and fees shall be deposited with Council prior to Construction Certificate or demolition work commencing, and details demonstrating payment are to be submitted to the Certifier prior to the issue of the Construction Certificate.

To process the inspection fee and bond payment a Bond Lodgement Form must be completed with the payments (a copy of the form is attached to this consent and alternatively a copy is located on Council's website at www.northernbeaches.nsw.gov.au).

Reason: To ensure adequate protection of Council's infrastructure.

BUILDING WORK – BEFORE ISSUE OF A CONSTRUCTION CERTIFICATE

7. **No Clearing of Vegetation**

Unless otherwise exempt, no vegetation is to be cleared prior to issue of a Construction Certificate.

Details demonstrating compliance are to be submitted to the Certifier prior to issue of Construction Certificate.

Reason: To protect native vegetation.

8. **Stormwater Drainage Disposal**

The stormwater drainage systems for the development are to be designed, installed and maintained in accordance with Council's Water Management for Development Policy.

All stormwater drainage systems must comply with the requirements of Council's Water Management for Development Policy. Any recommendations identified within a Geotechnical Report relevant to the development are to be incorporated into the design of the stormwater drainage system. Details demonstrating compliance from a qualified and practising Civil or

Hydraulic Engineer, and where relevant, a Geotechnical Engineer, must be submitted to and approved by the Certifier prior to the issue of a Construction Certificate.

When the proposed discharge point for the development in this consent cannot strictly comply with the Water Management for Development Policy, the owner/developer must apply to verify the proposed discharge point by gaining Council approval via a Stormwater Drainage Application. Council approval must be provided to the Certifier prior to the issue of a Construction Certificate when a Stormwater Drainage Application is required. The Stormwater Drainage Application form can be found on Council's website.

Compliance with this condition must not result in variations to the approved development or additional tree removal.

Reason: To ensure satisfactory management of stormwater.

9. **Geotechnical Report Recommendations have been Incorporated into Designs and Structural Plans**

The recommendations of the risk assessment required to manage the hazards as identified in the Geotechnical Report referenced in Condition 1 of this consent are to be incorporated into the construction plans.

Prior to issue of the Construction Certificate, Form 2 of the Geotechnical Risk Management Policy for Pittwater (Appendix 5 of P21 DCP) is to be completed and submitted to the Certifier.

Details demonstrating compliance are to be submitted to the Certifier prior to the issue of a Construction Certificate.

Reason: To ensure geotechnical risk is mitigated appropriately.

10. **Boundary Identification Survey**

The plans submitted for the Construction Certificate are to accurately reflect the property boundaries as shown on a boundary identification survey, prepared by a Registered Surveyor, with setbacks between the property boundaries and the approved works consistent with those nominated on the Approved Plans of this consent.

Details demonstrating compliance are to be submitted to the Certifier prior to the issue of any Construction Certificate.

Reason: To ensure all approved works are constructed within the subject site and in a manner anticipated by the development consent.

11. **Compliance with Standards**

The development is required to be carried out in accordance with all relevant Australian Standards.

Details demonstrating compliance with the relevant Australian Standard are to be submitted to the Certifier prior to the issue of the Construction Certificate.

Reason: To ensure the development is constructed in accordance with appropriate standards.

12. **Sydney Water "Tap In"**

The approved plans must be submitted to the Sydney Water Tap in service, prior to works commencing, to determine whether the development will affect any Sydney Water assets

and/or easements. The appropriately stamped plans must then be submitted to the Certifier demonstrating the works are in compliance with Sydney Water requirements.

Please refer to the website www.sydneywater.com.au for:

- “Tap in” details - see <http://www.sydneywater.com.au/tapin>
- Guidelines for Building Over/Adjacent to Sydney Water Assets.

Or telephone 13 000 TAP IN (1300 082 746).

Reason: To ensure compliance with the statutory requirements of Sydney Water.

13. **Construction Traffic Management Plan**

A Construction Traffic Management Plan (CTMP) and report shall be prepared by a Transport for NSW accredited person and submitted to Council via an application for a Permit to Implement Traffic Control. The application form can be accessed via <https://www.northernbeaches.nsw.gov.au/council/forms>. Approval of the permit application by the Northern Beaches Council Traffic Team is required prior to issue of any Construction Certificate.

The CTMP must address following:

- The proposed phases of construction works on the site, and the expected duration of each construction phase.
- The proposed order in which works on the site will be undertaken, and the method statements on how various stages of construction will be undertaken.
- Make provision for all construction materials to be stored on site, at all times.
- The proposed areas within the site to be used for the storage of excavated materials, construction materials and waste containers during the construction period.
- The proposed method of access to and egress from the site for construction vehicles, including access routes and truck routes through the Council area and the location and type of temporary vehicular crossing for the purpose of minimising traffic congestion and noise in the area, with no access across public parks or reserves being allowed.
- Where access is required across private property not in the direct ownership of the proponent, such as a private road/driveway, community title road or right of way, the CTMP is to include:
 - Evidence of the legal right and terms to use the access route or provide owners consent from the owners/strata/community association.
 - Demonstrate that direct access from a public space/road is not viable for each stage of works.
 - An assessment to be carried out of the physical constraints of the Right of Carriageway to determine the maximum size of vehicle that may access the site via the Right of Carriageway during construction.
 - Unless owner/strata/community associations consent is obtained, vehicles are not to exceed 24 tonnes or 7.5 metres in length (an assessment must be undertaken that the surface is capable of supporting up to 24 tonnes, otherwise the weight limit should be reduced in the CTMP). If consent is obtained, a copy must be included in the CTMP.
 - No construction vehicles, materials or plant are to be located or parked in the private road/driveway, community title road or right of way.
 - How any disruption to other users of the private road/driveway, community title road or right of way will be minimised and all users kept informed of likely disruption where the access will be closed or blocked for any given time.
 - If trees are located within or overhang the access route, a tree protection plan prepared by an Arborist with minimum AQF Level 5 in arboriculture

demonstrating how any trees within the Right of Carriageway will be protected from damage by construction vehicles. Should any tree protection measures be required on private land in accordance with AS4970-2009 Protection of trees on development sites, owner's consent must be obtained.

- A Dilapidation report, including photographic surveys, of the private road/driveway/right of way must be included prior to any works commencing on the site. The report must detail the physical condition of the private road/driveway/right of way, and any other adjacent private property assets (including trees) or adjacent public property that may be adversely affected by vehicles servicing the development site to undertake works or activity during site works.
- A requirement for Post-Construction Dilapidation Reports, including photos of any damage evident at the time of inspection, to be submitted after the completion of works and prior to the Occupation certificate. The report must:
 - Compare the post-construction report with the pre-construction report,
 - Clearly identify any recent damage or change to the private road/driveway/right of way and whether or not it is likely to be the result of the development works,
 - Should any damage have occurred, identify remediation actions taken.
 - Be submitted to Council with the Occupation Certificate.
- The proposed method of loading and unloading excavation and construction machinery, excavation and building materials, formwork and the erection of any part of the structure within the site. Wherever possible mobile cranes should be located wholly within the site.
- Make provision for parking onsite. All Staff and Contractors are to use any basement parking once available.
- Temporary truck standing/ queuing locations in a public roadway/ domain in the vicinity of the site are not permitted unless approved by Council prior.
- Include a Traffic Control Plan prepared by a person with suitable RMS accreditation for any activities involving the management of vehicle and pedestrian safety.
- The proposed manner in which adjoining property owners will be kept advised of the timeframes for completion of each phase of development/construction process. It must also specify that a minimum Fourteen (14) days notification must be provided to adjoining property owners prior to the implementation of any temporary traffic control measure.
- Include a site plan showing the location of any site sheds, location of requested Work Zones, anticipated use of cranes and concrete pumps, structures proposed on the footpath areas (hoardings, scaffolding or shoring) and any tree protection zones around Council street trees.
- Take into consideration the combined construction activities of other development in the surrounding area. To this end, the consultant preparing the CTMP must engage and consult with developers undertaking major development works within a 250m radius of the subject site to ensure that appropriate measures are in place to prevent the combined impact of construction activities, such as (but not limited to) concrete pours, crane lifts and dump truck routes. These communications must be documented and submitted to Council prior to work commencing on site.
- The proposed method/device to remove loose material from all vehicles and/or machinery before entering the road reserve, any run-off from the washing down of vehicles shall be directed to the sediment control system within the site.
- Specify that the public roadway (including footpath) must be kept in a serviceable condition for the duration of construction. At the direction of Council, undertake remedial treatments such as patching at no cost to Council.

- The proposed method of support to any excavation adjacent to adjoining properties, or the road reserve. The proposed method of support is to be designed and certified by an appropriately qualified and practising Structural Engineer, or equivalent.
- Proposed protection for Council and adjoining properties.
- The location and operation of any on site crane.

The CTMP shall be prepared in accordance with relevant sections of Australian Standard 1742 – “Manual of Uniform Traffic Control Devices”, RMS’ Manual – “Traffic Control at Work Sites”.

All fees and charges associated with the review of this plan is to be in accordance with Council’s Schedule of Fees and Charges and are to be paid at the time that the Construction Traffic Management Plan is submitted.

A copy of the approved CTMP must be kept on-site at all times while work is being carried out.

The development is to be undertaken in accordance with the Construction Traffic Management Plan approved by Northern Beaches Council Traffic Team.

Reason: To ensure public safety and minimise any impacts to the adjoining pedestrian and vehicular traffic systems.

CONDITIONS THAT MUST BE ADDRESSED PRIOR TO ANY COMMENCEMENT

14. **Project Arborist**

A Project Arborist with minimum AQF Level 5 in arboriculture shall be engaged prior to any commencement of works on site to provide tree protection measures in accordance with the Arboricultural Impact Appraisal and Method Statement dated 16 February 2024 prepared by Ezigrow and AS4970-2009 Protection of trees on development sites, and any recommendations of an approved Arboricultural Impact Assessment.

The Project Arborist shall be in attendance and supervise all works as nominated in the Arboricultural Impact Appraisal and Method Statement.

All tree protection measures specified must:

- a) be in place before work commences on the site, and
- b) be maintained in good condition during the construction period, and
- c) remain in place for the duration of the construction works.

The Project Arborist shall provide certification to the Principal Certifier that all tree protection measures under AS4970-2009 have been satisfied, and the recommendations listed for the protection of the existing tree(s) have been carried out satisfactorily to ensure no impact to the health of the tree(s). Photographic documentation of the condition of all trees to be retained shall be recorded, including at commencement, during the works and at completion.

Note: Any potential impact to trees as assessed by the Project Arborist will require redesign of any approved component to ensure existing trees upon the subject site and adjoining properties are preserved and shall be the subject of a modification application where applicable.

Reason: Tree protection.

15. **Sediment and Erosion Controls**

For developments that include more than 2500sqm of disturbance:

A Soil and Water Management plan (SWMP), in accordance with section 2.3 of the Blue Book, must be prepared and certified by a suitably qualified professional.

For sites larger than 250sqm and less than 2500sqm of disturbance:

An Erosion and Sediment Control Plan (ESCP) must be prepared by a suitably qualified person in accordance with the following considerations and documents:

- Sites that have slopes exceeding 20% (measured in any direction across the site), and/or where works are within the high-water mark or adjacent to a waterway or watercourses are considered environmentally sensitive areas. These sites require a site-specific ESCP which must be prepared and certified by a suitably qualified professional,
- The guidelines set out in the NSW Department of Housing manual 'Managing Urban Stormwater: Soils and Construction Certificate – Volume 1, 4th Edition (2004)' (the Blue Book), and
- The 'Guidelines for Erosion and Sediment Control on Building Sites' (Department of Planning, Housing and Infrastructure).

The ESCP must include the following as a minimum:

- Site Boundaries and contours,
- Approximate location of trees and other vegetation, showing items for removal or retention (consistent with any other plans attached to the application),
- Location of site access, proposed roads and other impervious areas (e.g. parking area and site facilities),
- Existing and proposed drainage patterns with stormwater discharge points,
- Locations and methods of all erosion and sediment controls that must include sediment fences, stabilised site access, materials and waste stockpiles locations, location of any stormwater pits on the site and how they are going to be protected,
- North point and scale,
- Type of erosion control measures to divert and slow run-off around and within the site.

Environmentally sensitive areas (i.e. Sites that have slopes exceeding 20% and/or where works are within the high-water mark or adjacent to a waterway or watercourses) must also consider:

- Identify and mark any environmentally sensitive areas on and immediately next to the site and how you will protect these, including any appropriate buffer zones (for example, marking them out as 'no-go' areas),
- Details on vegetation you will clear, as well as areas of vegetation you will keep (mark no go areas),
- Detail on soil information and location(s) of problem soil types, especially dispersive soils and potential or actual acid sulfate soils,
- Location of any natural waterways that could receive run-off and how these will be protected these from run-off.

For sites smaller than 250sqm or where the disturbance is less than 50sqm:

Run-off and erosion controls must be implemented to prevent soil erosion, water pollution or the discharge of loose sediment on the surrounding land by:

- Diverting uncontaminated run-off around cleared or disturbed areas, and
- Erecting a silt fence and providing any other necessary sediment control measures that will prevent debris escaping into drainage systems, waterways or adjoining properties, and
- Preventing the tracking of sediment by vehicles onto roads, and
- Stockpiling top soil, excavated materials, construction and landscaping supplies and debris within the lot.
- Identifying any environmentally sensitive areas on and immediately next to the site, and demonstrating how these will be protected (for example, by designation as no-go areas).

Details demonstrating compliance with the relevant requirements above are to be submitted to the Certifier, and the measures implemented, prior to the commencement of works.

Reason: To ensure no substance other than rainwater enters the stormwater system and waterways.

DURING BUILDING WORK

16. **Protection of Landscape Features and Sites of Significance**

All natural landscape features including natural rock outcrops, natural vegetation, soil and watercourses are to remain undisturbed during demolition, excavation and construction works except where affected by works detailed on approved plans.

Should any Aboriginal Cultural Heritage items be uncovered during earthworks, works should cease in the area and the Aboriginal Heritage Office contacted to assess the finds.

Under Section 89a of the NPW Act should the objects be found to be Aboriginal, NSW Biodiversity and Conservation Division, Heritage NSW and the Metropolitan Local Aboriginal Land Council (MLALC) should be contacted.

Reason: Preservation of significant environmental features.

17. **Tree and Vegetation Protection**

- a) Existing trees and vegetation shall be retained and protected, including:
 - i) all trees within the site including trees and vegetation nominated for retention on the approved Plans,
 - ii) all trees and vegetation located on adjoining properties,
 - iii) all trees and vegetation within the road reserve.
- b) Tree protection shall be undertaken as follows:
 - i) tree protection shall be in accordance with the Arboricultural Impact Appraisal and Method Statement dated 16 February 2024 prepared by Ezigrow and AS4970-2009 Protection of trees on development sites,,
 - ii) existing ground levels shall be maintained within the tree protection zone of trees to be retained, unless authorised by the Project Arborist,

- iii) removal of existing tree roots at or >25mm (Ø) diameter is not permitted without consultation with the Project Arborist,
- iv) no excavated material, building material storage, site facilities, nor landscape materials are to be placed within the canopy dripline of trees and other vegetation required to be retained,
- v) structures are to bridge tree roots at or >25mm (Ø) diameter unless directed by the Project Arborist on site,
- vi) excavation for stormwater lines and all other utility services is not permitted within the tree protection zone, without consultation with the Project Arborist including advice on root protection measures,
- vii) should either or all of v) or vi) occur during site establishment and construction works, the Project Arborist shall provide recommendations for tree protection measures. Details including photographic evidence of works undertaken shall be submitted by the Project Arborist to the Principal Certifier,
- viii) any temporary access to, or location of scaffolding within the tree protection zone of a protected tree or any other tree to be retained during the construction works is to be undertaken using the protection measures specified in sections 4.5.3 and 4.5.6 of AS4970-2009 Protection of trees on development sites,
- ix) the activities listed in section 4.2 of AS4970-2009 Protection of trees on development sites, shall not occur within the tree protection zone of any tree on the lot or any tree on an adjoining site,
- x) tree pruning from within the site to enable approved works shall not exceed 10% of any tree canopy, and shall be in accordance with AS4373-2007 Pruning of amenity trees,
- xi) the tree protection measures specified in this clause must: i) be in place before work commences on the site, and ii) be maintained in good condition during the construction period, and iii) remain in place for the duration of the construction works.

The Principal Certifier must ensure that:

- c) The arboricultural works listed in a) and b) are undertaken and certified by the Project Arborist as compliant to AS4970-2009 Protection of trees on development sites, and any recommendations of an approved Arboricultural Impact Assessment.

Reason: Tree and vegetation protection.

18. Condition of Trees

During the construction period the applicant is responsible for ensuring all existing trees required to be retained are maintained in a healthy and vigorous condition. This is to be done by ensuring that all identified tree protection measures are adhered to or by seeking arboricultural advice from the Project Arborist during the works.

In this regard all protected trees shall not exhibit:

- i) a general decline in health and vigour,
- ii) damaged, crushed or dying roots due to poor pruning techniques,
- iii) more than 10% loss or dieback of roots, branches and foliage,
- iv) mechanical damage or bruising of bark and timber of roots, trunk and branches,

- v) yellowing of foliage or a thinning of the canopy untypical of its species,
- vi) an increase in the amount of deadwood not associated with normal growth,
- vii) an increase in kino or gum exudation,
- viii) inappropriate increases in epicormic growth that may indicate that the plants are in a stressed condition,
- ix) branch drop, torn branches and stripped bark not associated with natural climatic conditions.

Any mitigating measures and recommendations required by the Arborist are to be implemented.

The owner of the adjoining allotment of land is not liable for the cost of work carried out for the purpose of this clause.

Reason: Protection of trees.

19. **Wildlife Protection**

If construction activity associated with this development results in injury or displacement of a native mammal, bird, reptile or amphibian, a licensed wildlife rescue and rehabilitation organisation must be contacted for advice.

Reason: To protect native wildlife.

20. **Protection of Habitat Features**

All natural landscape features, including any rock outcrops, native vegetation and/or watercourses, are to remain undisturbed during the construction works, except where affected by necessary works detailed on approved plans.

Reason: To protect wildlife habitat.

21. **Handling of asbestos during demolition**

While demolition work is being carried out, any work involving the removal of asbestos must comply with the following requirements:

- Only an asbestos removal contractor who holds the required class of Asbestos Licence issued by SafeWork NSW must carry out the removal, handling and disposal of any asbestos material;
- Asbestos waste in any form must be disposed of at a waste facility licensed by the NSW Environment Protection Authority to accept asbestos waste; and
- Any asbestos waste load over 100kg (including asbestos contaminated soil) or 10m² or more of asbestos sheeting must be registered with the EPA online reporting tool WasteLocate.

Reason: To ensure that the removal of asbestos is undertaken safely and professionally.

22. **Geotechnical Requirements**

All recommendations (if any) included in the Geotechnical Report referenced in Condition 1 of this consent are required to be complied with during works.

Reason: To ensure geotechnical risk is mitigated appropriately.

23. Survey Certificate

A survey certificate prepared by a Registered Surveyor is to be provided demonstrating all perimeter walls columns and or other structural elements, floor levels and the finished roof/ridge height are in accordance with the approved plans.

Details demonstrating compliance are to be submitted to the Principal Certifier when the external structure of the building is complete.

Reason: To demonstrate the proposal complies with the approved plans.

24. Maintenance of Sediment and Erosion Controls

Erosion and sediment controls must be adequately maintained and monitored at all times, particularly surrounding periods of rain, and shall remain in proper operation until all development activities have been completed and the site is in a state where no substance other than rainwater can enter the stormwater system and waterways.

All sediment control measures must be maintained at, or above, their design capacity.

Where more than 2500 square metres of land are disturbed or if the site has a slope of more than 20%, a self-auditing program must be developed for the site. A site inspection using a log book or inspection test plan (ITP) must be undertaken by the site supervisor:

- at least each week
- immediately before site closure
- immediately following rainfall events that cause runoff.

Details demonstrating compliance must be provided to the Certifier during demolition and building works.

Reason: Protection of the receiving environment and to ensure no substance other than rainwater enters the stormwater system and waterways.

25. Waste Management During Development

The reuse, recycling or disposal of waste during works must be done generally in accordance with the Waste Management Plan for this development.

Details demonstrating compliance must be submitted to the Principal Certifier.

Reason: To ensure demolition and construction waste is recycled or reused and to limit landfill.

26. Aboriginal Heritage

If in undertaking excavations or works any Aboriginal site or object is, or is thought to have been found, all works are to cease immediately and the applicant is to contact the Aboriginal Heritage Officer for Northern Beaches Council, and the Cultural Heritage Division of the Department of Planning, Housing and Infrastructure.

Any work to a site that is discovered to be the location of an Aboriginal object, within the meaning of the National Parks and Wildlife Act 1974, requires a permit from the Director of the Department of Planning, Housing and Infrastructure.

Reason: Aboriginal Heritage Protection.

27. Implementation of Construction Traffic Management Plan

All works and construction activities are to be undertaken in accordance with the approved Construction Traffic Management Plan (CTMP). All controls in the CTMP must be maintained at all times and all traffic management control must be undertaken by personnel having appropriate TfNSW accreditation. Should the implementation or effectiveness of the CTMP be impacted by surrounding major development not encompassed in the approved CTMP, the CTMP measures and controls are to be revised accordingly and submitted to Council for approval. A copy of the approved CTMP is to be kept onsite at all times and made available to Council on request.

Reason: To ensure compliance of the developer/builder in adhering to the Construction Traffic Management procedures agreed and are held liable to the conditions of consent.

BEFORE ISSUE OF THE OCCUPATION CERTIFICATE

28. Condition of Retained Vegetation

Prior to the issue of an Occupation Certificate, a report prepared by the Project Arborist shall be submitted to the Principal Certifier, assessing the health and impact on all existing trees required to be retained on the approved Plans or as listed in the Arboricultural Impact Assessment, including the following information:

- a) compliance to any Arborist recommendations for tree protection generally and during excavation works,
- b) extent of damage sustained by vegetation as a result of the construction works,
- c) any subsequent remedial works required to ensure the long term retention of the vegetation.

Reason: Tree and vegetation protection.

29. Native Landscaping

Any new landscaping is to incorporate a minimum 60% locally native vegetation species as a proportion of the total number of plants. Locally native species are to be consistent with the relevant section of the Native Planting Guide available on Council's website.

Details demonstrating compliance are to be provided to the Principal Certifier prior to issue of any Occupation Certificate.

Reason: To ensure compliance with the requirement to retain and protect native planting on the site.

30. No Weeds Imported On To The Site

No Priority or environmental weeds (as specified in the Northern Beaches Local Weed Management Plan) are to be imported on to the site prior to or during construction works.

Details demonstrating compliance are to be submitted to the Principal Certifier prior to issue of any Occupation Certificate.

Reason: To reduce the risk of site works contributing to spread of Priority and environmental weeds.

31. Stormwater Drainage Disposal Certification

Certification from an appropriately qualified and practising Civil or Hydraulic Engineer demonstrating the stormwater drainage systems have been designed and installed in

accordance with the requirements of Council's Water Management for Development Policy, and where relevant, a Geotechnical Engineer, shall be provided to the Principal Certifier prior to the issue of an Occupation Certificate.

If any on site stormwater detention system is installed, a Legal Documents Authorisation Application must be lodged with Council.

The application is to include the completed request forms (NSW Land Registry standard forms 13PC and/or 13RPA) and a copy of the Works-as-Executed plan (details overdrawn on a copy of the approved drainage plan), hydraulic engineers' certification. A guide to the process and associated Legal Document Authorisation Application form can be found on Council's website.

A positive covenant in respect to the ongoing maintenance and restriction as to user over the on-site stormwater detention system within this development consent must be created on title.

The terms of the positive covenant and restriction are to be prepared to Council's standard requirements at the owner's/developer's expense and endorsed by Northern Beaches Council's delegate prior to lodgement with the NSW Land Registry Services. Northern Beaches Council shall be nominated as the authority to release, vary or modify such covenant. A copy of the certificate of title demonstrating the creation of the positive covenant and restriction as to user for the on-site stormwater detention system is to be submitted.

Details demonstrating compliance are to be submitted to the Principal Certifier prior to the issue of an Occupation Certificate.

Reason: To ensure satisfactory management of stormwater.

32. Geotechnical Certification Prior to Occupation Certificate

The Applicant is to submit the completed Form 3 of the Geotechnical Risk Management Policy (Appendix 5 of P21 DCP) to the Principal Certifier prior to issue of the Occupation Certificate.

Reason: To ensure geotechnical risk is mitigated appropriately.

33. Waste Disposal Verification Statement

On completion of demolition work:

- a signed statement must be submitted to the Certifier verifying that demolition work, and any recycling of materials, was undertaken in accordance with the waste management plan approved under this consent, and
- if the demolition work involved the removal of asbestos, an asbestos clearance certificate issued by a suitably qualified person, must be submitted to the Certifier within 14 days of completion of the demolition work.

Reason: To provide for the submission of a statement verifying that demolition waste management and recycling has been undertaken in accordance with the approved waste management plan.

ON-GOING CONDITIONS THAT MUST BE COMPLIED WITH AT ALL TIMES

34. Control of Domestic Dogs/Cats

Domestic dogs and cats are to be kept from entering wildlife habitat areas at all times.

Dogs and cats are to be kept in an enclosed area and/or inside the dwelling, or on a leash such that they cannot enter areas of wildlife habitat, bushland or foreshore unrestrained, on the site

or on surrounding properties or reserves.

Reason: To protect native wildlife and habitat.

35. Geotechnical Recommendations

Any ongoing recommendations of the risk assessment required to manage the hazards identified in the Geotechnical Report referenced in Condition 1 of this consent are to be maintained and adhered to for the life of the development.

Reason: To ensure geotechnical risk is mitigated appropriately.

In signing this report, I declare that I do not have a Conflict of Interest.

Signed



Anais Sarkissian, Planner

The application is determined on 05/05/2025, under the delegated authority of:



Adam Richardson, Manager Development Assessments