

## DEVELOPMENT APPLICATION ASSESSMENT REPORT

<b>Application Number:</b>	DA2022/0683
----------------------------	-------------

<b>Responsible Officer:</b>	Kye Miles
<b>Land to be developed (Address):</b>	Lot B DP 416953, 23 Chisholm Avenue AVALON BEACH NSW 2107
<b>Proposed Development:</b>	Alterations and additions to a dwelling house
<b>Zoning:</b>	C4 Environmental Living
<b>Development Permissible:</b>	Yes
<b>Existing Use Rights:</b>	No
<b>Consent Authority:</b>	Northern Beaches Council
<b>Land and Environment Court Action:</b>	No
<b>Owner:</b>	Christopher John Gartnell Contro Julia Caroline Pfeffer
<b>Applicant:</b>	Leonard William Allen

<b>Application Lodged:</b>	06/05/2022
<b>Integrated Development:</b>	No
<b>Designated Development:</b>	No
<b>State Reporting Category:</b>	Residential - Alterations and additions
<b>Notified:</b>	17/05/2022 to 31/05/2022
<b>Advertised:</b>	Not Advertised
<b>Submissions Received:</b>	0
<b>Clause 4.6 Variation:</b>	Nil
<b>Recommendation:</b>	Approval

<b>Estimated Cost of Works:</b>	\$ 538,000.00
---------------------------------	---------------

### PROPOSED DEVELOPMENT IN DETAIL

Development application for alterations and additions to an existing dwelling, including a first floor addition. The proposed first floor will comprise two bedrooms and bathrooms.

### ASSESSMENT INTRODUCTION

The application has been assessed in accordance with the requirements of the Environmental Planning and Assessment Act 1979 and the associated Regulations. In this regard:

- An assessment report and recommendation has been prepared (the subject of this report) taking into account all relevant provisions of the Environmental Planning and Assessment Act 1979, and the associated regulations;

- A site inspection was conducted and consideration has been given to the impacts of the development upon the subject site and adjoining, surrounding and nearby properties;
- Notification to adjoining and surrounding properties, advertisement (where required) and referral to relevant internal and external bodies in accordance with the Act, Regulations and relevant Development Control Plan;
- A review and consideration of all submissions made by the public and community interest groups in relation to the application;
- A review and consideration of all documentation provided with the application (up to the time of determination);
- A review and consideration of all referral comments provided by the relevant Council Officers, State Government Authorities/Agencies and Federal Government Authorities/Agencies on the proposal.

## SUMMARY OF ASSESSMENT ISSUES

Pittwater 21 Development Control Plan - D1.11 Building envelope

## SITE DESCRIPTION

<b>Property Description:</b>	Lot B DP 416953 , 23 Chisholm Avenue AVALON BEACH NSW 2107
<b>Detailed Site Description:</b>	<p>The subject site consists of one (1) allotment located on the eastern side of Chisholm Avenue.</p> <p>The site is regular in shape with a frontage of 18.29m along Chisholm Avenue and a depth of 48.66m. The site has a surveyed area of 888.9m<sup>2</sup>.</p> <p>The site is located within the C4 Environmental Living zone and accommodates a single storey dwelling house with a detached carport.</p> <p>The site slopes to the eastern boundary with an approximate fall of 11.0m.</p> <p>There are no evidence of any endangered species.</p> <p><b>Detailed Description of Adjoining/Surrounding Development</b></p> <p>Adjoining and surrounding development is characterised by two storey detached dwelling houses.</p>

Map:



## SITE HISTORY

A search of Council's records has revealed that there are no recent or relevant applications for this site.

The land has been used for residential purposes for an extended period of time.

## ENVIRONMENTAL PLANNING AND ASSESSMENT ACT, 1979 (EPAA)

The relevant matters for consideration under the Environmental Planning and Assessment Act, 1979, are:

Section 4.15 Matters for Consideration	Comments
Section 4.15 (1) (a)(i) – Provisions of any environmental planning instrument	See discussion on "Environmental Planning Instruments" in this report.
Section 4.15 (1) (a)(ii) – Provisions of any draft environmental planning instrument	Draft State Environmental Planning Policy (Remediation of Land) seeks to replace the existing SEPP No. 55 (Remediation of Land). Public consultation on the draft policy was completed on 13 April 2018. The subject site has been used for residential purposes for an extended period of time. The proposed development retains the residential use of the site, and is not considered a contamination risk.
Section 4.15 (1) (a)(iii) – Provisions of any development control plan	Pittwater 21 Development Control Plan applies to this proposal.
Section 4.15 (1) (a)(iia) – Provisions of any planning agreement	None applicable.
Section 4.15 (1) (a)(iv) – Provisions of the Environmental Planning and Assessment Regulation 2000	Division 8A of the EP&A Regulation 2000 requires the consent authority to consider "Prescribed conditions" of development consent. These matters have been addressed via a condition of

Section 4.15 Matters for Consideration	Comments
(EP&A Regulation 2000)	<p>consent.</p> <p><u>Clauses 54 and 109</u> of the EP&amp;A Regulation 2000 allow Council to request additional information. No additional information was requested in this case.</p> <p><u>Clause 98</u> of the EP&amp;A Regulation 2000 requires the consent authority to consider insurance requirements under the Home Building Act 1989. This matter has been addressed via a condition of consent.</p> <p><u>Clause 98</u> of the EP&amp;A Regulation 2000 requires the consent authority to consider the provisions of the Building Code of Australia (BCA). This matter has been addressed via a condition of consent.</p>
Section 4.15 (1) (b) – the likely impacts of the development, including environmental impacts on the natural and built environment and social and economic impacts in the locality	<p>(i) <b>Environmental Impact</b> The environmental impacts of the proposed development on the natural and built environment are addressed under the Pittwater 21 Development Control Plan section in this report.</p> <p>(ii) <b>Social Impact</b> The proposed development will not have a detrimental social impact in the locality considering the character of the proposal.</p> <p>(iii) <b>Economic Impact</b> The proposed development will not have a detrimental economic impact on the locality considering the nature of the existing and proposed land use.</p>
Section 4.15 (1) (c) – the suitability of the site for the development	The site is considered suitable for the proposed development.
Section 4.15 (1) (d) – any submissions made in accordance with the EPA Act or EPA Regs	See discussion on “Notification & Submissions Received” in this report.
Section 4.15 (1) (e) – the public interest	No matters have arisen in this assessment that would justify the refusal of the application in the public interest.

## EXISTING USE RIGHTS

Existing Use Rights are not applicable to this application.

## BUSHFIRE PRONE LAND

The site is not classified as bush fire prone land.

## NOTIFICATION & SUBMISSIONS RECEIVED

The subject development application has been publicly exhibited from 17/05/2022 to 31/05/2022 in accordance with the Environmental Planning and Assessment Act 1979, Environmental Planning and

Assessment Regulation 2000 and the Community Participation Plan.

As a result of the public exhibition of the application Council received no submissions.

## REFERRALS

Internal Referral Body	Comments
NECC (Bushland and Biodiversity)	<p>Council's Biodiversity referral team have reviewed the application for consistency against the relevant planning controls, including;</p> <ul style="list-style-type: none"> <li>• <i>Biodiversity Conservation Act 2016,</i></li> <li>• <i>Biodiversity Conservation Regulation 2017,</i></li> <li>• Pittwater LEP 2014 Part 7.6 Biodiversity Protection,</li> <li>• Pittwater DCP Parts <ul style="list-style-type: none"> <li>- B4.4 Flora and Fauna Habitat Enhancement Category 2 and Wildlife Corridor,</li> <li>- B4.7 Pittwater Spotted Gum Forest - Endangered Ecological Community</li> </ul> </li> </ul> <p>The majority of the proposal site is located on the NSW Government's Biodiversity Values (BV) Map. Any impacts to native vegetation within the BV mapped area, including those that occur as part of construction works, will trigger entry into the Biodiversity Offset Scheme (BOS). The proposal includes alterations and additions within the existing building envelop, no trees or native vegetation are proposed for removal and no Arborist's report has been prepared for this application, it is therefore acknowledged that the BOS is not triggered for this proposal.</p> <p>Conditions have been applied to ensure consistency with the controls above, including the protection of wildlife and natural landscape features on site, which are to remain undisturbed during the construction works. All storage, stockpiling and parking of vehicles must be within the existing hard stand area or designated area outside of any Tree Protection Zones.</p>

External Referral Body	Comments
Ausgrid: (SEPP Infra.)	The proposal was referred to Ausgrid who raised no objections, subject to conditions.

## ENVIRONMENTAL PLANNING INSTRUMENTS (EPIS)\*

All, Environmental Planning Instruments (SEPPs, REPs and LEPs), Development Controls Plans and Council Policies have been considered in the merit assessment of this application.

In this regard, whilst all provisions of each Environmental Planning Instruments (SEPPs, REPs and LEPs), Development Controls Plans and Council Policies have been considered in the assessment, many provisions contained within the document are not relevant or are enacting, definitions and operational provisions which the proposal is considered to be acceptable against.

As such, an assessment is provided against the controls relevant to the merit consideration of the



application hereunder.

## **State Environmental Planning Policies (SEPPs) and State Regional Environmental Plans (SREPs)**

### **SEPP 55 - Remediation of Land**

Clause 7 (1) (a) of SEPP 55 requires the Consent Authority to consider whether land is contaminated. Council records indicate that the subject site has been used for residential purposes for a significant period of time with no prior land uses. In this regard it is considered that the site poses no risk of contamination and therefore, no further consideration is required under Clause 7 (1) (b) and (c) of SEPP 55 and the land is considered to be suitable for the residential land use.

### **SEPP (Building Sustainability Index: BASIX) 2004**

A BASIX certificate has been submitted with the application (see Certificate No. A436416 dated 07 February 2022).

A condition has been included in the recommendation of this report requiring compliance with the commitments indicated in the BASIX Certificate.

### **SEPP (Infrastructure) 2007**

#### Ausgrid

Clause 45 of the SEPP requires the Consent Authority to consider any development application (or an application for modification of consent) for any development carried out:

- within or immediately adjacent to an easement for electricity purposes (whether or not the electricity infrastructure exists).
- immediately adjacent to an electricity substation.
- within 5.0m of an overhead power line.
- includes installation of a swimming pool any part of which is: within 30m of a structure supporting an overhead electricity transmission line and/or within 5.0m of an overhead electricity power line.

#### Comment:

The proposal was referred to Ausgrid who provided a response stating that the proposal is acceptable subject to compliance with the relevant Ausgrid Network Standards and SafeWork NSW Codes of Practice. These recommendations will be included as a condition of consent.

### **Pittwater Local Environmental Plan 2014**

Is the development permissible?	Yes
After consideration of the merits of the proposal, is the development consistent with:	
aims of the LEP?	Yes

zone objectives of the LEP?	Yes
-----------------------------	-----

#### Principal Development Standards

Standard	Requirement	Proposed	Complies
Height of Buildings:	8.5m	7.4m	Yes

#### Compliance Assessment

Clause	Compliance with Requirements
1.9A Suspension of covenants, agreements and instruments	Yes
4.3 Height of buildings	Yes
4.6 Exceptions to development standards	N/A
7.1 Acid sulfate soils	Yes
7.2 Earthworks	Yes
7.6 Biodiversity protection	Yes
7.7 Geotechnical hazards	Yes
7.10 Essential services	Yes

#### Pittwater 21 Development Control Plan

##### Built Form Controls

Built Form Control	Requirement	Proposed	% Variation*	Complies
Front building line	6.5m	7.8m (existing)	N/A	Yes
Rear building line	6.5m	29.6m	N/A	Yes
Side building line	2.5m - South	3.0m	N/A	Yes
	1.0m - North	3.0m	N/A	Yes
Building envelope	3.5m - South	Outside envelope	17.1%	<b>No</b>
	3.5m - North	Outside envelope	8.6%	<b>No</b>
Landscaped area	60%	74% (653sqm)	N/A	Yes

#### Compliance Assessment

Clause	Compliance with Requirements	Consistency Aims/Objectives
A1.7 Considerations before consent is granted	Yes	Yes
A4.1 Avalon Beach Locality	Yes	Yes
B3.1 Landslip Hazard	Yes	Yes
B3.6 Contaminated Land and Potentially Contaminated Land	Yes	Yes
B4.4 Flora and Fauna Habitat Enhancement Category 2 and Wildlife Corridor	Yes	Yes

Clause	Compliance with Requirements	Consistency Aims/Objectives
B6.3 Off-Street Vehicle Parking Requirements	Yes	Yes
B8.1 Construction and Demolition - Excavation and Landfill	Yes	Yes
B8.3 Construction and Demolition - Waste Minimisation	Yes	Yes
C1.1 Landscaping	Yes	Yes
C1.2 Safety and Security	Yes	Yes
C1.3 View Sharing	Yes	Yes
C1.4 Solar Access	Yes	Yes
C1.5 Visual Privacy	Yes	Yes
C1.6 Acoustic Privacy	Yes	Yes
C1.7 Private Open Space	Yes	Yes
C1.23 Eaves	Yes	Yes
D1.1 Character as viewed from a public place	Yes	Yes
D1.5 Building colours and materials	Yes	Yes
D1.8 Front building line	Yes	Yes
D1.9 Side and rear building line	Yes	Yes
D1.11 Building envelope	No	Yes
D1.14 Landscaped Area - Environmentally Sensitive Land	Yes	Yes
D1.20 Scenic Protection Category One Areas	Yes	Yes

### Detailed Assessment

#### **D1.11 Building envelope**

##### Description of non-compliance

The clause stipulates that buildings are to be projected at 45 degrees from 3.5m above the existing ground level, measured from the side boundaries, but permits a variation to that envelope where the building footprint is situated on a slope of 16.7 degrees or more, which is relevant to the subject site.

The proposed development encroaches into the prescribed building envelope along both elevations. This variation is represented in red within figure 1 below.



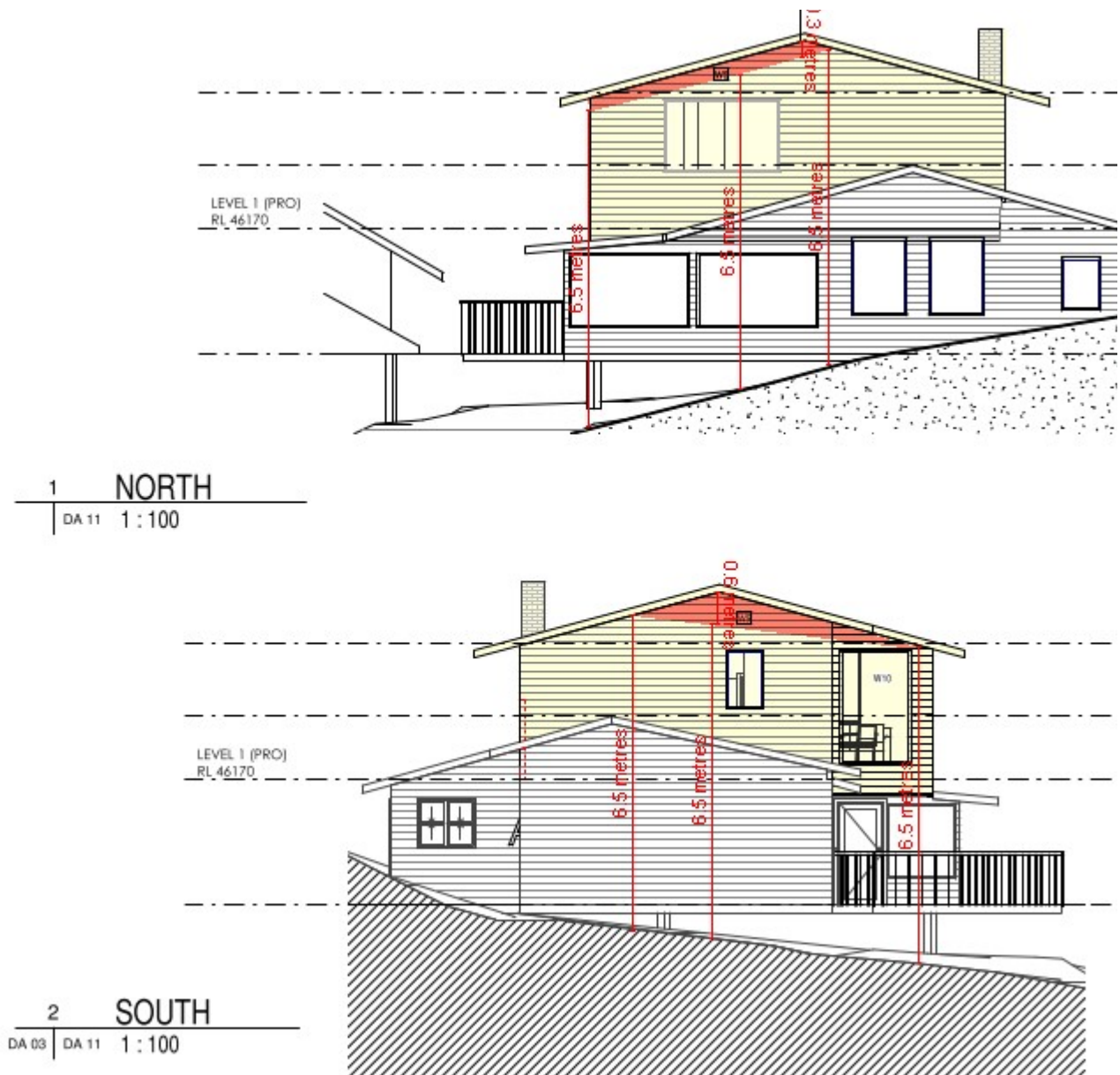

**Figure 1 - Proposed building envelope non-compliances.**

#### Merit consideration

With regard to the consideration for a variation, the development is considered against the underlying Objectives of the Control as follows:

- *To achieve the desired future character of the Locality.*

#### Comment:

The proposed development is considered to be appropriate within its context, consistent with the bulk and scale of surrounding development in the locality and generally in keeping with the desired future character of the locality.

- *To enhance the existing streetscapes and promote a building scale and density that is below the height of the trees of the natural environment.*

Comment:

The subject site does not contain any distinguishable canopy trees that define the natural environment. Notwithstanding, the proposed dwelling provides a compliant building height, which is compatible with the locality's established building scale and density. Overall, the works as a whole improve the streetscape.

- *To ensure new development responds to, reinforces and sensitively relates to spatial characteristics of the existing natural environment.*

Comment:

The proposal is designed to integrate with the existing dwelling. The use of landscaping surrounding the dwelling will assist in reducing the impact of the built form and softening the appearance of the dwelling when viewed from the street and surrounding properties. The proposal is sited and designed to minimise site disturbance and maintain the natural features of the site.

- *The bulk and scale of the built form is minimised.*

Comment:

The proposal incorporates various design elements and varied setbacks to provide visual breaks along both elevations. Overall, the proportions of the encroaching elements are not considered to be unreasonably scaled or bulky.

- *Equitable preservation of views and vistas to and/or from public/private places.*

Comment:

The proposal will not result in the loss of views.

- *To ensure a reasonable level of privacy, amenity and solar access is provided within the development site and maintained to residential properties.*

Comment:

The proposal has been appropriately sited to maintain reasonable neighbouring amenity. In addition, the solar impacts of this proposal are detailed within the submitted shadow diagrams, which demonstrate compliance with Part C1.4 Solar Access of P21DCP.

- *Vegetation is retained and enhanced to visually reduce the built form.*

Comment:

The proposed development will be softened by existing as seen from the street and adjoining properties.

Having regard to the above assessment, it is concluded that the proposed development is consistent with the relevant objectives of PLEP 2014 / P21DCP and the objectives specified in s1.3 of the Environmental Planning and Assessment Act, 1979. Accordingly, this assessment finds that the proposal is supported, in this particular circumstance.

## **THREATENED SPECIES, POPULATIONS OR ECOLOGICAL COMMUNITIES**

The proposal will not significantly affect threatened species, populations or ecological communities, or their habitats.

## **CRIME PREVENTION THROUGH ENVIRONMENTAL DESIGN**

The proposal is consistent with the principles of Crime Prevention Through Environmental Design.

## **POLICY CONTROLS**

### **Northern Beaches Section 7.12 Contributions Plan 2021**

The proposal is subject to the application of Northern Beaches Section 7.12 Contributions Plan 2021.

A monetary contribution of \$5,380 is required for the provision of new and augmented public infrastructure. The contribution is calculated as 1% of the total development cost of \$538,000.

## **CONCLUSION**

The site has been inspected and the application assessed having regard to all documentation submitted by the applicant and the provisions of:

- Environmental Planning and Assessment Act 1979;
- Environmental Planning and Assessment Regulation 2000;
- All relevant and draft Environmental Planning Instruments;
- Pittwater Local Environment Plan;
- Pittwater Development Control Plan; and
- Codes and Policies of Council.

This assessment has taken into consideration the submitted plans, Statement of Environmental Effects, all other documentation supporting the application and public submissions, and does not result in any unreasonable impacts on surrounding, adjoining, adjacent and nearby properties subject to the conditions contained within the recommendation.

In consideration of the proposal and the merit consideration of the development, the proposal is considered to be:

- Consistent with the objectives of the DCP
- Consistent with the zone objectives of the LEP
- Consistent with the aims of the LEP
- Consistent with the objectives of the relevant EPIs
- Consistent with the objects of the Environmental Planning and Assessment Act 1979

It is considered that the proposed development satisfies the appropriate controls and that all processes and assessments have been satisfactorily addressed.

## **RECOMMENDATION**

THAT Council as the consent authority grant Development Consent to DA2022/0683 for Alterations and additions to a dwelling house on land at Lot B DP 416953, 23 Chisholm Avenue, AVALON BEACH, subject to the conditions printed below:

## DEVELOPMENT CONSENT OPERATIONAL CONDITIONS

### 1. **Approved Plans and Supporting Documentation**

The development must be carried out in compliance (except as amended by any other condition of consent) with the following:

#### a) Approved Plans

<b>Architectural Plans - Endorsed with Council's stamp</b>		
<b>Drawing No.</b>	<b>Dated</b>	<b>Prepared By</b>
DA01 - RevB	29 September 2021	Avalon Building Design
DA02 - RevB	29 September 2021	Avalon Building Design
DA03 - RevB	29 September 2021	Avalon Building Design
DA10 - RevB	29 September 2021	Avalon Building Design
DA11 - RevB	29 September 2021	Avalon Building Design
DA20 - RevB	29 September 2021	Avalon Building Design

<b>Reports / Documentation – All recommendations and requirements contained within:</b>		
<b>Report No. / Page No. / Section No.</b>	<b>Dated</b>	<b>Prepared By</b>
Geotechnical Assessment	22 March 2022	AscentGeo Consulting Geotechnical Engineers

#### b) Any plans and / or documentation submitted to satisfy the Conditions of this consent.

In the event of any inconsistency between conditions of this consent and the drawings/documents referred to above, the conditions of this consent will prevail.

Reason: To ensure the work is carried out in accordance with the determination of Council and approved plans.

### 2. **Compliance with Other Department, Authority or Service Requirements**

The development must be carried out in compliance with all recommendations and requirements, excluding general advice, within the following:

<b>Other Department, Authority or Service</b>	<b>EDMS Reference</b>	<b>Dated</b>
Ausgrid	Response Ausgrid Referral	8 June 2022

(NOTE: For a copy of the above referenced document/s, please see Application Tracking on Council's website [www.northernbeaches.nsw.gov.au](http://www.northernbeaches.nsw.gov.au))

Reason: To ensure the work is carried out in accordance with the determination and the statutory requirements of other departments, authorities or bodies.

### 3. **Prescribed Conditions**

- (a) All building works must be carried out in accordance with the requirements of the Building Code of Australia (BCA).
- (b) BASIX affected development must comply with the schedule of BASIX commitments specified within the submitted BASIX Certificate (demonstrated compliance upon plans/specifications is required prior to the issue of the Construction Certificate);
- (c) A sign must be erected in a prominent position on any site on which building work, subdivision work or demolition work is being carried out:
  - (i) showing the name, address and telephone number of the Principal Certifying Authority for the work, and
  - (ii) showing the name of the principal contractor (if any) for any building work and a telephone number on which that person may be contacted outside working hours, and
  - (iii) stating that unauthorised entry to the work site is prohibited.

Any such sign is to be maintained while the building work, subdivision work or demolition work is being carried out, but must be removed when the work has been completed.
- (d) Residential building work within the meaning of the Home Building Act 1989 must not be carried out unless the Principal Certifying Authority for the development to which the work relates (not being the Council) has given the Council written notice of the following information:
  - (i) in the case of work for which a principal contractor is required to be appointed:
    - A. the name and licence number of the principal contractor, and
    - B. the name of the insurer by which the work is insured under Part 6 of that Act,
  - (ii) in the case of work to be done by an owner-builder:
    - A. the name of the owner-builder, and
    - B. if the owner-builder is required to hold an owner-builder permit under that Act, the number of the owner-builder permit.

If arrangements for doing the residential building work are changed while the work is in progress so that the information notified under becomes out of date, further work must not be carried out unless the Principal Certifying Authority for the development to which the work relates (not being the Council) has given the Council written notice of the updated information.
- (e) Development that involves an excavation that extends below the level of the base of the footings of a building on adjoining land, the person having the benefit of the development consent must, at the person's own expense:
  - (i) protect and support the adjoining premises from possible damage from the excavation, and
  - (ii) where necessary, underpin the adjoining premises to prevent any such damage.
  - (iii) must, at least 7 days before excavating below the level of the base of the footings of a building on an adjoining allotment of land, give notice of intention to do so to the owner of the adjoining allotment of land and furnish particulars of the excavation to the owner of the building being erected or demolished.

- (iv) the owner of the adjoining allotment of land is not liable for any part of the cost of work carried out for the purposes of this clause, whether carried out on the allotment of land being excavated or on the adjoining allotment of land.

In this clause, allotment of land includes a public road and any other public place.

Reason: Legislative requirement.

#### 4. **General Requirements**

- (a) Unless authorised by Council:  
Building construction and delivery of material hours are restricted to:
- 7.00 am to 5.00 pm inclusive Monday to Friday,
  - 8.00 am to 1.00 pm inclusive on Saturday,
  - No work on Sundays and Public Holidays.

Demolition and excavation works are restricted to:

- 8.00 am to 5.00 pm Monday to Friday only.

(Excavation work includes the use of any excavation machinery and the use of jackhammers, rock breakers, excavators, loaders and the like, regardless of whether the activities disturb or alter the natural state of the existing ground stratum or are breaking up/removing materials from the site).

- (b) Should any asbestos be uncovered on site, its demolition and removal must be carried out in accordance with WorkCover requirements and the relevant Australian Standards.
- (c) At all times after the submission the Notice of Commencement to Council, a copy of the Development Consent and Construction Certificate is to remain onsite at all times until the issue of a final Occupation Certificate. The consent shall be available for perusal of any Authorised Officer.
- (d) Where demolition works have been completed and new construction works have not commenced within 4 weeks of the completion of the demolition works that area affected by the demolition works shall be fully stabilised and the site must be maintained in a safe and clean state until such time as new construction works commence.
- (e) Onsite toilet facilities (being either connected to the sewer or an accredited sewer management facility) for workers are to be provided for construction sites at a rate of 1 per 20 persons.
- (f) Prior to the release of the Construction Certificate, payment of the Long Service Levy is required. This payment can be made at Council or to the Long Services Payments Corporation. Payment is not required where the value of the works is less than \$25,000. The Long Service Levy is calculated on 0.35% of the building and construction work. The levy rate and level in which it applies is subject to legislative change. The applicable fee at the time of payment of the Long Service Levy will apply.
- (g) The applicant shall bear the cost of all works associated with the development that occurs on Council's property.
- (h) No skip bins, building materials, demolition or excavation waste of any nature, and no hoist, plant or machinery (crane, concrete pump or lift) shall be placed on Council's footpaths, roadways, parks or grass verges without Council Approval.



- (i) Demolition materials and builders' wastes are to be removed to approved waste/recycling centres.
- (j) No trees or native shrubs or understorey vegetation on public property (footpaths, roads, reserves, etc.) or on the land to be developed shall be removed or damaged during construction unless specifically approved in this consent including for the erection of any fences, hoardings or other temporary works.
- (k) Prior to the commencement of any development onsite for:
  - i) Building/s that are to be erected
  - ii) Building/s that are situated in the immediate vicinity of a public place and is dangerous to persons or property on or in the public place
  - iii) Building/s that are to be demolished
  - iv) For any work/s that is to be carried out
  - v) For any work/s that is to be demolished

The person responsible for the development site is to erect or install on or around the development area such temporary structures or appliances (wholly within the development site) as are necessary to protect persons or property and to prevent unauthorised access to the site in order for the land or premises to be maintained in a safe or healthy condition. Upon completion of the development, such temporary structures or appliances are to be removed within 7 days.
- (l) A "Road Opening Permit" must be obtained from Council, and all appropriate charges paid, prior to commencement of any work on Council property. The owner/applicant shall be responsible for all public utilities and services in the area of the work, shall notify all relevant Authorities, and bear all costs associated with any repairs and/or adjustments as those Authorities may deem necessary.
- (m) The works must comply with the relevant Ausgrid Network Standards and SafeWork NSW Codes of Practice.
- (n) Requirements for new swimming pools/spas or existing swimming pools/spas affected by building works.
  - (1) Child resistant fencing is to be provided to any swimming pool or lockable cover to any spa containing water and is to be consistent with the following;
 

Relevant legislative requirements and relevant Australian Standards (including but not limited) to:

    - (i) Swimming Pools Act 1992
    - (ii) Swimming Pools Amendment Act 2009
    - (iii) Swimming Pools Regulation 2018
    - (iv) Australian Standard AS1926 Swimming Pool Safety
    - (v) Australian Standard AS1926.1 Part 1: Safety barriers for swimming pools
    - (vi) Australian Standard AS1926.2 Part 2: Location of safety barriers for swimming pools.
  - (2) A 'KEEP WATCH' pool safety and aquatic based emergency sign, issued by Royal Life Saving is to be displayed in a prominent position within the pool/spa area.
  - (3) Filter backwash waters shall be conveyed to the Sydney Water sewerage system in sewered areas or managed on-site in unsewered areas in a manner that does not cause pollution, erosion or run off, is separate from the irrigation area for any wastewater system and is separate from any onsite stormwater

management system.

- (4) Swimming pools and spas must be registered with the Division of Local Government.

Reason: To ensure that works do not interfere with reasonable amenity expectations of residents and the community.

## **FEES / CHARGES / CONTRIBUTIONS**

### **5. Policy Controls**

Northern Beaches 7.12 Contributions Plan 2021

A monetary contribution of \$5,380.00 is payable to Northern Beaches Council for the provision of local infrastructure and services pursuant to section 7.12 of the Environmental Planning & Assessment Act 1979 and the Northern Beaches Section 7.12 Contributions Plan 2021. The monetary contribution is based on a development cost of \$538,000.00.

The monetary contribution is to be paid prior to the issue of the first Construction Certificate or Subdivision Certificate whichever occurs first, or prior to the issue of the Subdivision Certificate where no Construction Certificate is required. If the monetary contribution (total or in part) remains unpaid after the financial quarter that the development consent is issued, the amount unpaid (whether it be the full cash contribution or part thereof) will be adjusted on a quarterly basis in accordance with the applicable Consumer Price Index. If this situation applies, the cash contribution payable for this development will be the total unpaid monetary contribution as adjusted.

The proponent shall provide to the Certifying Authority written evidence (receipt/s) from Council that the total monetary contribution has been paid.

The Northern Beaches Section 7.12 Contributions Plan 2021 may be inspected at 725 Pittwater Rd, Dee Why and at Council's Customer Service Centres or alternatively, on Council's website at [www.northernbeaches.nsw.gov.au](http://www.northernbeaches.nsw.gov.au)

This fee must be paid prior to the issue of the Construction Certificate. Details demonstrating compliance are to be submitted to the Principal Certifying Authority.

Reason: To provide for contributions in accordance with the Contribution Plan to fund the provision of new or augmented local infrastructure and services.

### **6. Security Bond**

A bond (determined from cost of works) of \$2,000 and an inspection fee in accordance with Council's Fees and Charges paid as security are required to ensure the rectification of any damage that may occur to the Council infrastructure contained within the road reserve adjoining the site as a result of construction or the transportation of materials and equipment to and from the development site.

An inspection fee in accordance with Council adopted fees and charges (at the time of payment) is payable for each kerb inspection as determined by Council (minimum (1) one inspection).

All bonds and fees shall be deposited with Council prior to Construction Certificate or demolition work commencing, and details demonstrating payment are to be submitted to the Certifying

Authority prior to the issue of the Construction Certificate.

To process the inspection fee and bond payment a Bond Lodgement Form must be completed with the payments (a copy of the form is attached to this consent and alternatively a copy is located on Council's website at [www.northernbeaches.nsw.gov.au](http://www.northernbeaches.nsw.gov.au)).

Reason: To ensure adequate protection of Council's infrastructure.

## **CONDITIONS TO BE SATISFIED PRIOR TO THE ISSUE OF THE CONSTRUCTION CERTIFICATE**

### **7. No Clearing of Vegetation**

Unless otherwise exempt, no vegetation is to be cleared prior to issue of a Construction Certificate.

Details demonstrating compliance are to be submitted to the Certifying Authority prior to issue of Construction Certificate.

Reason: To protect native vegetation.

### **8. Stormwater Drainage Disposal**

The stormwater drainage systems for the development are to be designed, installed and maintained in accordance with Council's Water Management for Development Policy.

All stormwater drainage systems must comply with the requirements of Council's Water Management for Development Policy. Any recommendations identified within a Geotechnical Report relevant to the development are to be incorporated into the design of the stormwater drainage system. Details demonstrating compliance from a qualified and practising Civil Engineer and where relevant a Geotechnical Engineer must be submitted to and approved by the Certifying Authority prior to the issue of a Construction Certificate.

When the proposed discharge point for the development in this consent cannot strictly comply with the Water Management for Development Policy, the Applicant must apply to verify the proposed discharge point by gaining Council approval via a Stormwater Drainage Application. Council approval must be provided to the Certifying Authority prior to the issue of a Construction Certificate when a Stormwater Drainage Application is required. The Stormwater Drainage Application form can be found on Council's website.

Compliance with this condition must not result in variations to the approved development or additional tree removal.

Reason: To ensure satisfactory management of stormwater.

### **9. Geotechnical Report Recommendations have been Incorporated into Designs and Structural Plans**

The recommendations of the risk assessment required to manage the hazards as identified in the Geotechnical Report referenced in Condition 1 of this consent are to be incorporated into the construction plans.

Prior to issue of the Construction Certificate, Form 2 of the Geotechnical Risk Management Policy for Pittwater (Appendix 5 of P21 DCP) is to be completed and submitted to the Accredited Certifier.

Details demonstrating compliance are to be submitted to the Principal Certifying Authority prior to the issue of the Construction Certificate.

Reason: To ensure geotechnical risk is mitigated appropriately.

10. **Waste Management Plan**

A Waste Management Plan must be prepared for this development. The Plan must be in accordance with the Development Control Plan.

Details demonstrating compliance must be provided to the Certifying Authority prior to the issue of the Construction Certificate.

Reason: To ensure that any demolition and construction waste, including excavated material, is reused, recycled or disposed of in an environmentally friendly manner.

11. **External Finishes to Roof**

The external finish to the roof shall have a medium to dark range in order to minimise solar reflections to neighbouring properties. Light colours such as off white, cream, silver or light grey colours are not permitted.

Details demonstrating compliance are to be submitted to the Certifying Authority prior to the issue of the Construction Certificate.

Reason: To ensure that excessive glare or reflectivity nuisance does not occur as a result of the development. (DACPLC03)

12. **Sydney Water "Tap In"**

The approved plans must be submitted to the Sydney Water Tap in service, prior to works commencing, to determine whether the development will affect any Sydney Water assets and/or easements. The appropriately stamped plans must then be submitted to the Certifying Authority demonstrating the works are in compliance with Sydney Water requirements.

Please refer to the website [www.sydneywater.com.au](http://www.sydneywater.com.au) for:

- "Tap in" details - see <http://www.sydneywater.com.au/tapin>
- Guidelines for Building Over/Adjacent to Sydney Water Assets.

Or telephone 13 000 TAP IN (1300 082 746).

Reason: To ensure compliance with the statutory requirements of Sydney Water.

## **CONDITIONS TO BE COMPLIED WITH DURING DEMOLITION AND BUILDING WORK**

13. **Wildlife Protection**

If construction activity associated with this development results in injury or displacement of a native mammal, bird, reptile or amphibian, a registered wildlife rescue and rehabilitation organisation must be contacted for advice.

Reason: To protect native wildlife.

14. **Survey Certificate**

A survey certificate prepared by a Registered Surveyor is to be provided demonstrating all perimeter walls columns and or other structural elements, floor levels and the finished roof/ridge

height are in accordance with the approved plans.

Details demonstrating compliance are to be submitted to the Principal Certifying Authority.

Reason: To demonstrate the proposal complies with the approved plans.

**15. Installation and Maintenance of Sediment Control**

Prior to any works commencing on site, including demolition, sediment and erosion controls must be installed in accordance with Landcom's 'Managing Urban Stormwater: Soils and Construction' (2004). Techniques used for erosion and sediment control on site are to be adequately maintained and monitored at all times, particularly after periods of rain, and shall remain in proper operation until all development activities have been completed and the site is sufficiently stabilised with vegetation.

Reason: To protect the surrounding environment from the effects of sedimentation and erosion from the site.

**16. Waste Management During Development**

The reuse, recycling or disposal of waste during works must be done generally in accordance with the Waste Management Plan for this development.

Details demonstrating compliance must be submitted to the Principal Certifying Authority.

Reason: To ensure demolition and construction waste is recycled or reused and to limit landfill.

## **CONDITIONS WHICH MUST BE COMPLIED WITH PRIOR TO THE ISSUE OF THE OCCUPATION CERTIFICATE**

**17. No Weeds Imported On To The Site**

No Priority or environmental weeds (as specified in the Northern Beaches Local Weed Management Plan 2019 – 2023) are to be imported on to the site prior to or during construction works.

Details demonstrating compliance are to be submitted to the Principal Certifying Authority prior to issue of any Occupation Certificate.

Reason: To reduce the risk of site works contributing to spread of Priority and environmental weeds.

**18. Stormwater Drainage Disposal Certification**

Certification from an appropriately qualified and practising Civil Engineer demonstrating the stormwater drainage systems have been designed and installed in accordance with the requirements of Council's Water Management for Development Policy and where relevant a Geotechnical Engineer shall be provided to the Certifying Authority prior to the issue of an Occupation Certificate, and;

If any on site stormwater detention system is installed the Applicant shall lodge the Legal Documents Authorisation Application with Council.

The application is to include the completed request forms (NSW Land Registry standard forms 13PC and/or 13RPA) and a copy of the Works-as-Executed plan (details overdrawn on a copy of the approved drainage plan), hydraulic engineers' certification. A guide to the process and associated Legal Document Authorisation Application form can be found on Council's website. The Applicant shall create on the Title a positive covenant in respect to the ongoing

maintenance and restriction as to user over the on-site stormwater detention system within this development consent.

The terms of the positive covenant and restriction are to be prepared to Council's standard requirements at the applicant's expense and endorsed by Northern Beaches Council's delegate prior to lodgement with the NSW Land Registry Services. Northern Beaches Council shall be nominated as the party to release, vary or modify such covenant. A copy of the certificate of title demonstrating the creation of the positive covenant and restriction as to user for the on-site stormwater detention system is to be submitted.

Details demonstrating compliance are to be submitted to the Principal Certifying Authority prior to the issue of final Occupation Certificate.

Reason: To ensure satisfactory management of stormwater.

19. **Geotechnical Certification Prior to Occupation Certificate**

The Applicant is to submit the completed Form 3 of the Geotechnical Risk Management Policy (Appendix 5 of P21 DCP) to the Principal Certifying Authority prior to issue of the Occupation Certificate.

Reason: To ensure geotechnical risk is mitigated appropriately.

20. **Waste Management Confirmation**

Prior to the issue of a Final Occupation Certificate, evidence / documentation must be submitted to the Principal Certifying Authority that all waste material from the development site arising from demolition and/or construction works has been appropriately recycled, reused or disposed of generally in accordance with the approved Waste Management Plan.

Reason: To ensure demolition and construction waste is recycled or reused and to limit landfill.

21. **Protection of Trees and Habitat Features**

All natural landscape features, including any rock outcrops and native vegetation not included in any landscape plan are to remain undisturbed during the construction works.

All storage, stockpiling and parking of vehicles must be within the existing hard stand area or designated area outside Tree Protection Zones. Tree protection measures are to be in place should construction works impinge on canopy trees or their Structural Root Zones.

Written details demonstrating compliance are to be provided to the Principal Certifying Authority prior to issue of any Occupation Certificate.

Reason: To protect wildlife, and their habitat, and ensure compliance with State and local planning controls.

## **ON-GOING CONDITIONS THAT MUST BE COMPLIED WITH AT ALL TIMES**

22. **Geotechnical Recommendations**

Any ongoing recommendations of the risk assessment required to manage the hazards identified in the Geotechnical Report referenced in Condition 1 of this consent are to be maintained and adhered to for the life of the development.

Reason: To ensure geotechnical risk is mitigated appropriately.



23. **Protection of Trees and Habitat Features**

All natural landscape features, including any rock outcrops, native vegetation, soil and/or watercourses, are to remain undisturbed on the site, portions of which are located on the NSW Government's Biodiversity Values Map.

Any impacts or disturbances to the habitat features above may trigger entry into the Biodiversity Offsets Scheme and must be assessed by an Accredited Assessor under the Biodiversity Assessment Method and a Biodiversity Development Assessment Report (BDAR) submitted to the Principal Certifying Authority as part of a Development Assessment.

Reason: To protect wildlife, and their habitat, and ensure compliance with State and local planning controls.

In signing this report, I declare that I do not have a Conflict of Interest.

**Signed**



**Kye Miles, Planner**

The application is determined on 14/06/2022, under the delegated authority of:

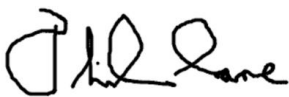

**Phil Lane, Acting Development Assessment Manager**