

APPROVED DA & PROPOSED MODIFICATION OVERLAY

Revisions	Date	Description	Author
C	07.12.2022	COUNCIL SUBMISSION	JC
D	16.02.2023	COUNCIL UPDATE	JC
E	03.03.2023	COUNCIL SUBMISSION	JC
F	20.03.2023	CLIENT ISSUE	JC
G	18.09.2023	MODIFICATION SUBMISSION	JC

- Approved DA
- Proposed Modification
- Unchanged

Client / **Dee Why 3 Pty Ltd & Dee Why 4 Pty Ltd**
 Project / **4 Delmar Pde & 812 Pittwater Rd, Dee Why**

Drawing / **BASEMENT 2**

Project No / **221054** Date / **18.09.2023** Author / **BR** Scale: @ A1 / **1 : 250**

Drawing No. / **TP01.01 G**



Brisbane, Melbourne, Sydney
 www.rothelowman.com.au

Disclaimer: Rothe Lowman Property Pty. Ltd. retains all common law, statutory law and other rights including copyright and intellectual property rights in respect of this document. The recipient indemnifies Rothe Lowman Property Pty. Ltd. against all claims resulting from use of this document for any purpose other than its intended use. Unauthorized changes or reuse of the document on other projects without the permission of Rothe Lowman Property Pty. Ltd. Under no circumstance shall transfer of this document be deemed a sale or constitute a transfer of the license to use this document. ABN 76 005 783 997

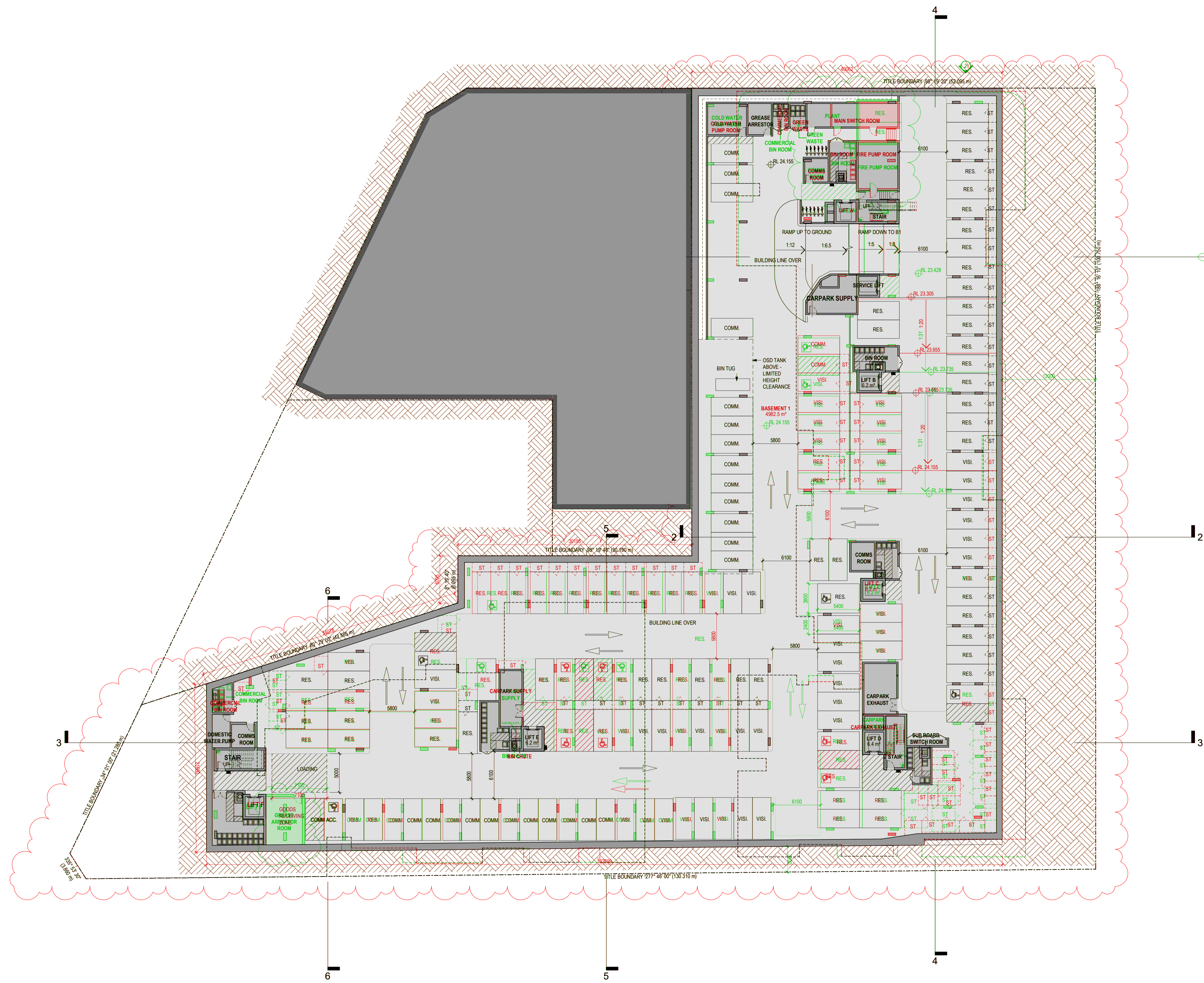

APPROVED DA & PROPOSED MODIFICATION OVERLAY

Revisions	Date	Description	Author
C	07.12.2022	COUNCIL SUBMISSION	JC
D	16.02.2023	COUNCIL UPDATE	JC
E	03.03.2023	COUNCIL SUBMISSION	JC
F	20.03.2023	CLIENT ISSUE	JC
G	18.09.2023	MODIFICATION SUBMISSION	JC

- Approved DA
- Proposed Modification
- Unchanged

Client / **Dee Why 3 Pty Ltd & Dee Why 4 Pty Ltd**
 Project / **4 Delmar Pde & 812 Pittwater Rd, Dee Why**

Drawing / **BASEMENT 1**

Project No / **221054** Date / **18.09.2023** Author / **BR** Scale: @ A1 / **1 : 250**

Drawing No. / **TP01.02 G**

rothelowman

Brisbane, Melbourne, Sydney
 www.rothelowman.com.au

Disclaimer: Rothe Lowman Property Pty. Ltd. retains all common law, statutory law and other rights including copyright and intellectual property rights in respect of this document. The recipient indemnifies Rothe Lowman Property Pty. Ltd. against all claims resulting from use of this document for any purpose other than its intended use. Unauthorized changes or reuse of the document on other projects without the permission of Rothe Lowman Property Pty. Ltd. Under no circumstance shall transfer of this document be deemed a sale or constitute a transfer of the license to use this document. ABN 76 005 783 997

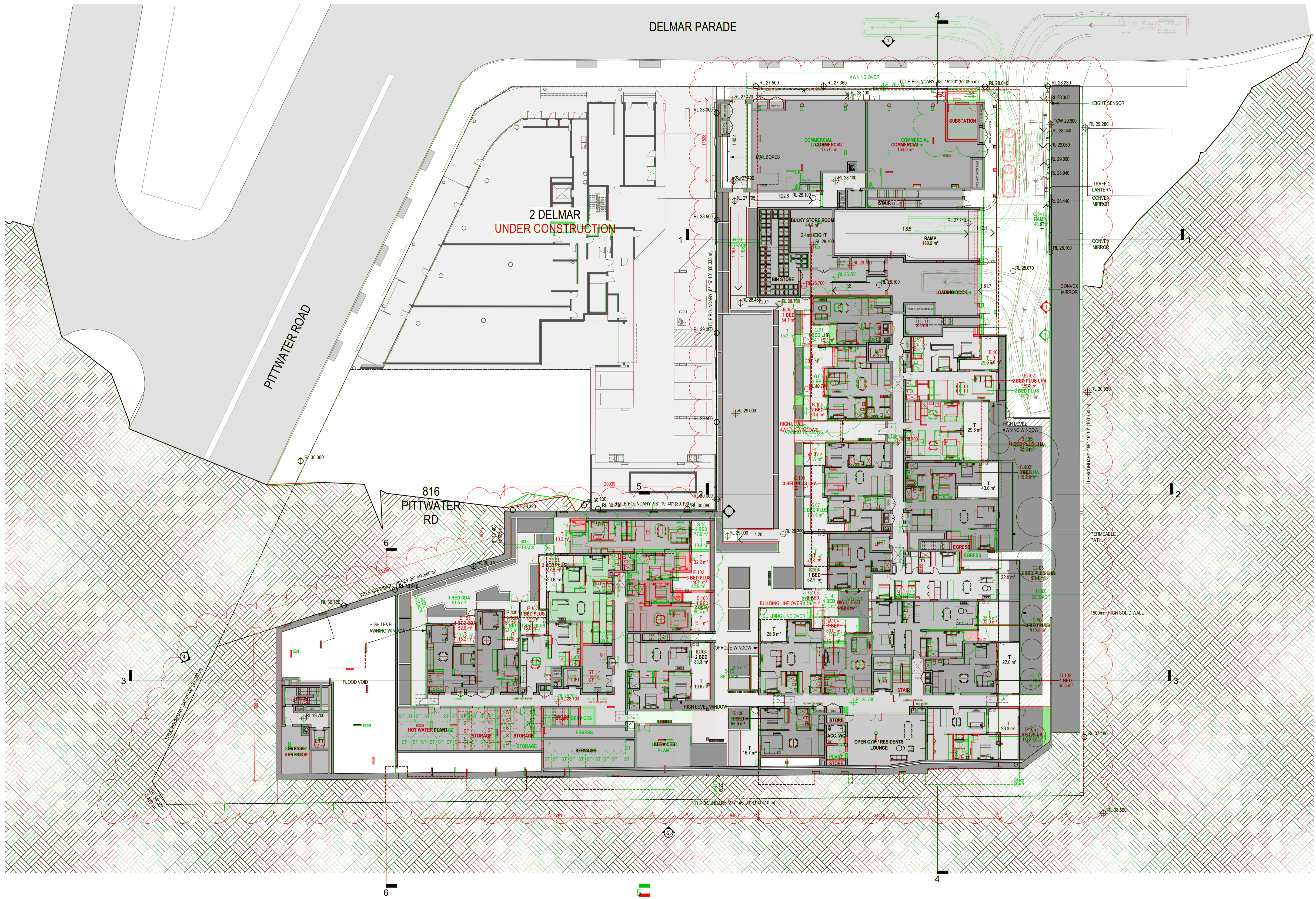

APPROVED DA & PROPOSED MODIFICATION OVERLAY

Revisions	Date	Description	Author
D	16.02.2023	COUNCIL UPDATE	JC
E	03.03.2023	COUNCIL SUBMISSION	JC
F	24.03.2023	COUNCIL SUBMISSION	JC
G	29.03.2023	COUNCIL SUBMISSION	JC
H	18.09.2023	MODIFICATION SUBMISSION	JC

- Approved DA
- Proposed Modification
- Unchanged

Client **Dee Why 3 Pty Ltd & Dee Why 4 Pty Ltd** Project **4 Delmar Pde & 812 Pittwater Rd, Dee Why**

Drawing **GROUND**

Project No **221054** Date **18.09.2023** Author **DM** Scale: @ A1 **1 : 250**

Drawing No **TP01.03 H**



Brisbane, Melbourne, Sydney
www.rothelowman.com.au

Disclaimer: Rother Lowman Property Pty. Ltd. retains all common law, statutory law and other rights including copyright and intellectual property rights in respect of this document. The recipient indemnifies Rother Lowman Property Pty. Ltd. against all claims resulting from use of this document for any purpose other than its intended use, unauthorized changes or reuse of the document on other projects without the permission of Rother Lowman Property Pty. Ltd. Under no circumstance shall transfer of this document be deemed a sale or constitute a transfer of the license to use this document. ABN 76 005 783 997

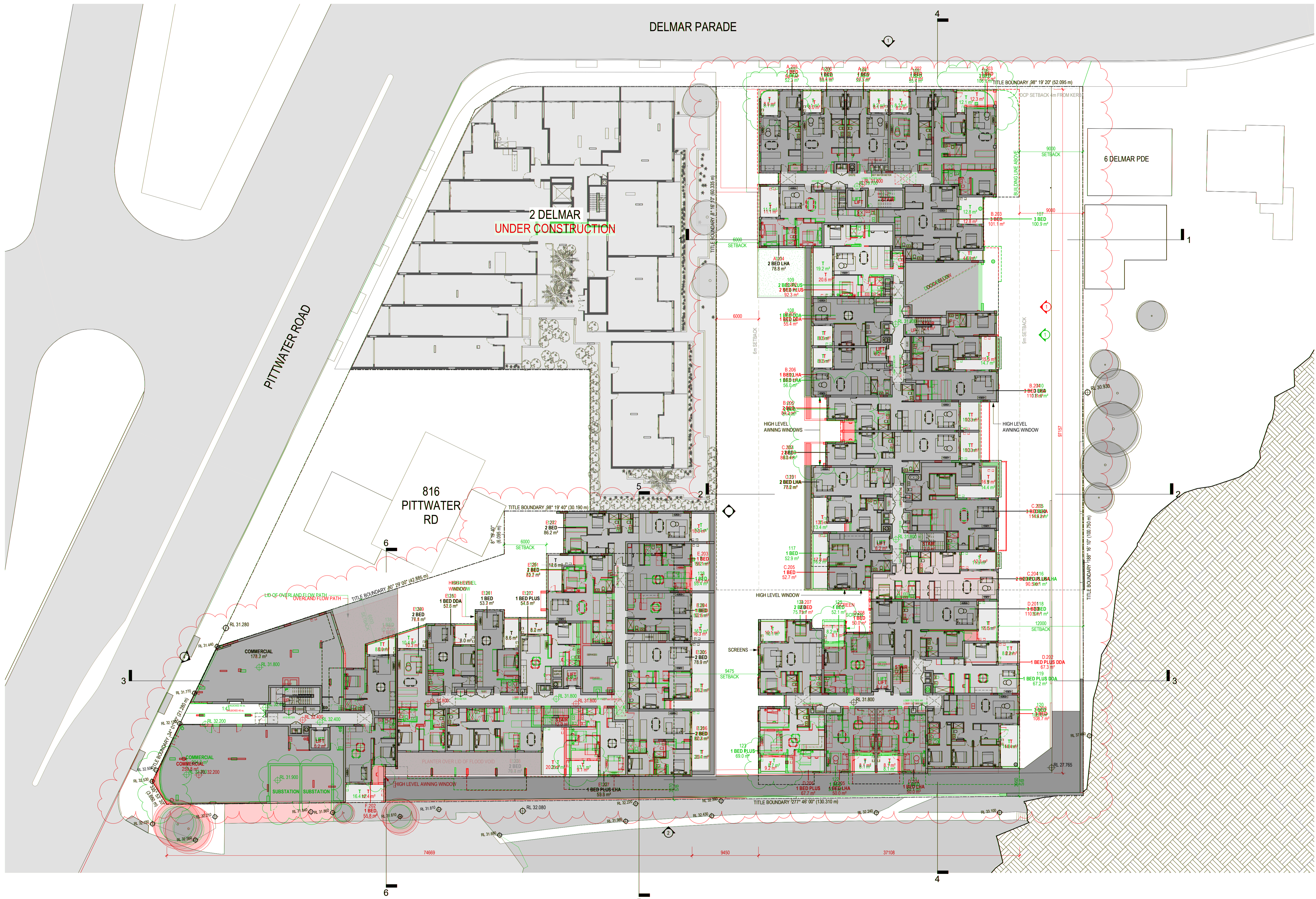

APPROVED DA & PROPOSED MODIFICATION OVERLAY

Revisions	Date	Description	Author
C	07.12.2022	COUNCIL SUBMISSION	JC
D	16.02.2023	COUNCIL UPDATE	JC
E	03.03.2023	COUNCIL SUBMISSION	JC
F	20.03.2023	CLIENT ISSUE	JC
G	18.09.2023	MODIFICATION SUBMISSION	JC

- Approved DA
- Proposed Modification
- Unchanged

Client / **Dee Why 3 Pty Ltd & Dee Why 4 Pty Ltd**
 Project / **4 Delmar Pde & 812 Pittwater Rd, Dee Why**

Drawing / **LEVEL 1**

Project No / **221054** Date / **18.09.2023** Author / **DM** Scale: @ A1 / **1 : 250**

Drawing No. / **TP01.04 G**



Brisbane, Melbourne, Sydney
 www.rothelowman.com.au

Disclaimer: Rothelowman Property Pty. Ltd. retains all common law, statutory law and other rights including copyright and intellectual property rights in respect of this document. The recipient indemnifies Rothelowman Property Pty. Ltd. against all claims resulting from use of this document for any purpose other than its intended use. Unauthorized changes or reuse of the document on other projects without the permission of Rothelowman Property Pty. Ltd. Under no circumstance shall transfer of this document be deemed a sale or constitute a transfer of the license to use this document. ABN 76 005 783 997

DELMAR PARADE

PITTWATER ROAD

2 DELMAR UNDER CONSTRUCTION

816 PITTWATER RD

6 DELMAR PDE



APPROVED DA & PROPOSED MODIFICATION OVERLAY

Revisions	Date	Description	By
C	07.12.2022	COUNCIL SUBMISSION	JC
D	16.02.2023	COUNCIL UPDATE	JC
E	03.03.2023	COUNCIL SUBMISSION	JC
F	20.03.2023	CLIENT ISSUE	JC
G	18.09.2023	MODIFICATION SUBMISSION	JC

- Approved DA
- Proposed Modification
- Unchanged

Client **Dee Why 3 Pty Ltd & Dee Why 4 Pty Ltd**
 Project **4 Delmar Pde & 812 Pittwater Rd, Dee Why**

Drawing **LEVEL 2**

Project No **221054** Date **18.09.2023** Author **DM** Scale: @ A1 **1 : 250**

Drawing No **TP01.05 G**

rothelowman

Brisbane, Melbourne, Sydney
www.rothelowman.com.au

Disclaimer: Rother Lowman Property Pty. Ltd. retains all common law, statutory law and other rights including copyright and intellectual property rights in respect of this document. The recipient indemnifies Rother Lowman Property Pty. Ltd. against all claims resulting from use of this document for any purpose other than its intended use. Unauthorized changes or reuse of the document on other projects without the permission of Rother Lowman Property Pty. Ltd. Under no circumstance shall transfer of this document be deemed a sale or constitute a transfer of the license to use this document. ABN 76 005 783 997

DELMAR PARADE

PITTWATER ROAD

2 DELMAR UNDER CONSTRUCTION

816 PITTWATER RD

10 DELMAR PDE

8 DELMAR PDE

APPROVED DA & PROPOSED MODIFICATION OVERLAY

Revisions	Date	Description	By
B	11.11.2022	COUNCIL SUBMISSION	JC
C	07.12.2022	COUNCIL SUBMISSION	JC
D	03.03.2023	COUNCIL SUBMISSION	JC
E	20.03.2023	CLIENT ISSUE	JC
F	18.09.2023	MODIFICATION SUBMISSION	JC

- Approved DA
- Proposed Modification
- Unchanged

Client / **Dee Why 3 Pty Ltd & Dee Why 4 Pty Ltd**
 Project / **4 Delmar Pde & 812 Pittwater Rd, Dee Why**

Drawing / **LEVEL 3**

Project No / **221054** Date / **18.09.2023** Author / **DM** Scale: @ A1 / **1 : 250**

Drawing No. / **TP01.06 F**

rothelowman

Brisbane, Melbourne, Sydney
www.rothelowman.com.au

Disclaimer: Rother Lowman Property Pty. Ltd. retains all common law, statutory law and other rights including copyright and intellectual property rights in respect of this document. The recipient indemnifies Rother Lowman Property Pty. Ltd. against all claims resulting from use of this document for any purpose other than its intended use, unauthorized changes or reuse of the document on other projects without the permission of Rother Lowman Property Pty. Ltd. Under no circumstance shall transfer of this document be deemed a sale or constitute a transfer of the license to use this document. ABN 76 005 783 997



APPROVED DA & PROPOSED MODIFICATION OVERLAY

Revisions	Date	Description	By
B	11.11.2022	COUNCIL SUBMISSION	JC
C	07.12.2022	COUNCIL SUBMISSION	JC
D	03.03.2023	COUNCIL SUBMISSION	JC
E	20.03.2023	CLIENT ISSUE	JC
F	18.09.2023	MODIFICATION SUBMISSION	JC

- Approved DA
- Proposed Modification
- Unchanged

Client / **Dee Why 3 Pty Ltd & Dee Why 4 Pty Ltd**
 Project / **4 Delmar Pde & 812 Pittwater Rd, Dee Why**

Drawing / **LEVEL 4**

Project No / **221054** Date / **18.09.2023** Author / **DM** Scale: @ A1 / **1 : 250**

Drawing No. / **TP01.07 F**

rothelowman

Brisbane, Melbourne, Sydney
 www.rothelowman.com.au

Disclaimer: Rother Lowman Property Pty. Ltd. retains all common law, statutory law and other rights including copyright and intellectual property rights in respect of this document. The recipient indemnifies Rother Lowman Property Pty. Ltd. against all claims resulting from use of this document for any purpose other than its intended use. Unauthorized changes or reuse of the document on other projects without the permission of Rother Lowman Property Pty. Ltd. Under no circumstance shall transfer of this document be deemed a sale or constitute a transfer of the license to use this document. ABN 76 005 783 997



APPROVED DA & PROPOSED MODIFICATION OVERLAY

Revisions	Date	Description	Author
B	11.11.2022	COUNCIL SUBMISSION	JC
C	07.12.2022	COUNCIL SUBMISSION	JC
D	03.03.2023	COUNCIL SUBMISSION	JC
E	20.03.2023	CLIENT ISSUE	JC
F	18.09.2023	MODIFICATION SUBMISSION	JC

- Approved DA
- Proposed Modification
- Unchanged

Client / **Dee Why 3 Pty Ltd & Dee Why 4 Pty Ltd**
 Project / **4 Delmar Pde & 812 Pittwater Rd, Dee Why**

Drawing / **LEVEL 5**

Project No / **221054** Date / **18.09.2023** Author / **DM** Scale: @ A1 / **1 : 250**

Drawing No. / **TP01.08 F**



Brisbane, Melbourne, Sydney
 www.rothelowman.com.au

Disclaimer: Rothel Lowman Property Pty. Ltd. retains all common law, statutory law and other rights including copyright and intellectual property rights in respect of this document. The recipient indemnifies Rothel Lowman Property Pty. Ltd. against all claims resulting from use of this document for any purpose other than its intended use. Unauthorized changes or reuse of the document on other projects without the permission of Rothel Lowman Property Pty. Ltd. Under no circumstance shall transfer of this document be deemed a sale or constitute a transfer of the license to use this document. ABN 76 005 783 997



APPROVED DA & PROPOSED MODIFICATION OVERLAY

Revisions	Date	Description	By
B	11.11.2022	COUNCIL SUBMISSION	JC
C	07.12.2022	COUNCIL SUBMISSION	JC
D	03.03.2023	COUNCIL SUBMISSION	JC
E	20.03.2023	CLIENT ISSUE	JC
F	18.09.2023	MODIFICATION SUBMISSION	JC

- Approved DA
- Proposed Modification
- Unchanged

Client / **Dee Why 3 Pty Ltd & Dee Why 4 Pty Ltd**
 Project / **4 Delmar Pde & 812 Pittwater Rd, Dee Why**

Drawing / **LEVEL 6**

Project No / **221054** Date / **18.09.2023** Author / **DM** Scale: @ A1 / **1 : 250**

Drawing No. / **TP01.09 F**



Brisbane, Melbourne, Sydney
 www.rothelowman.com.au

Disclaimer: Rother Lowman Property Pty. Ltd. retains all common law, statutory law and other rights including copyright and intellectual property rights in respect of this document. The recipient indemnifies Rother Lowman Property Pty. Ltd. against all claims resulting from use of this document for any purpose other than its intended use, unauthorized changes or reuse of the document on other projects without the permission of Rother Lowman Property Pty. Ltd. Under no circumstance shall transfer of this document be deemed a sale or constitute a transfer of the license to use this document. ABN 76 005 783 997



APPROVED DA & PROPOSED MODIFICATION OVERLAY

Revisions	Date	Description	By
B	11.11.2022	COUNCIL SUBMISSION	JC
C	07.12.2022	COUNCIL SUBMISSION	JC
D	03.03.2023	COUNCIL SUBMISSION	JC
E	20.03.2023	CLIENT ISSUE	JC
F	18.09.2023	MODIFICATION SUBMISSION	JC

- Approved DA
- Proposed Modification
- Unchanged

Client / **Dee Why 3 Pty Ltd & Dee Why 4 Pty Ltd**
 Project / **4 Delmar Pde & 812 Pittwater Rd, Dee Why**

Drawing / **LEVEL 7**

Project No / **221054** Date / **18.09.2023** Author / **DM** Scale: @ A1 / **1 : 250**

Drawing No. / **TP01.10 F**



Brisbane, Melbourne, Sydney
 www.rothelowman.com.au

Disclaimer: Rothe Lowman Property Pty. Ltd. retains all common law, statutory law and other rights including copyright and intellectual property rights in respect of this document. The recipient indemnifies Rothe Lowman Property Pty. Ltd. against all claims resulting from use of this document for any purpose other than its intended use, unauthorized changes or reuse of the document on other projects without the permission of Rothe Lowman Property Pty. Ltd. Under no circumstance shall transfer of this document be deemed a sale or constitute a transfer of the license to use this document. ABN 76 005 783 997

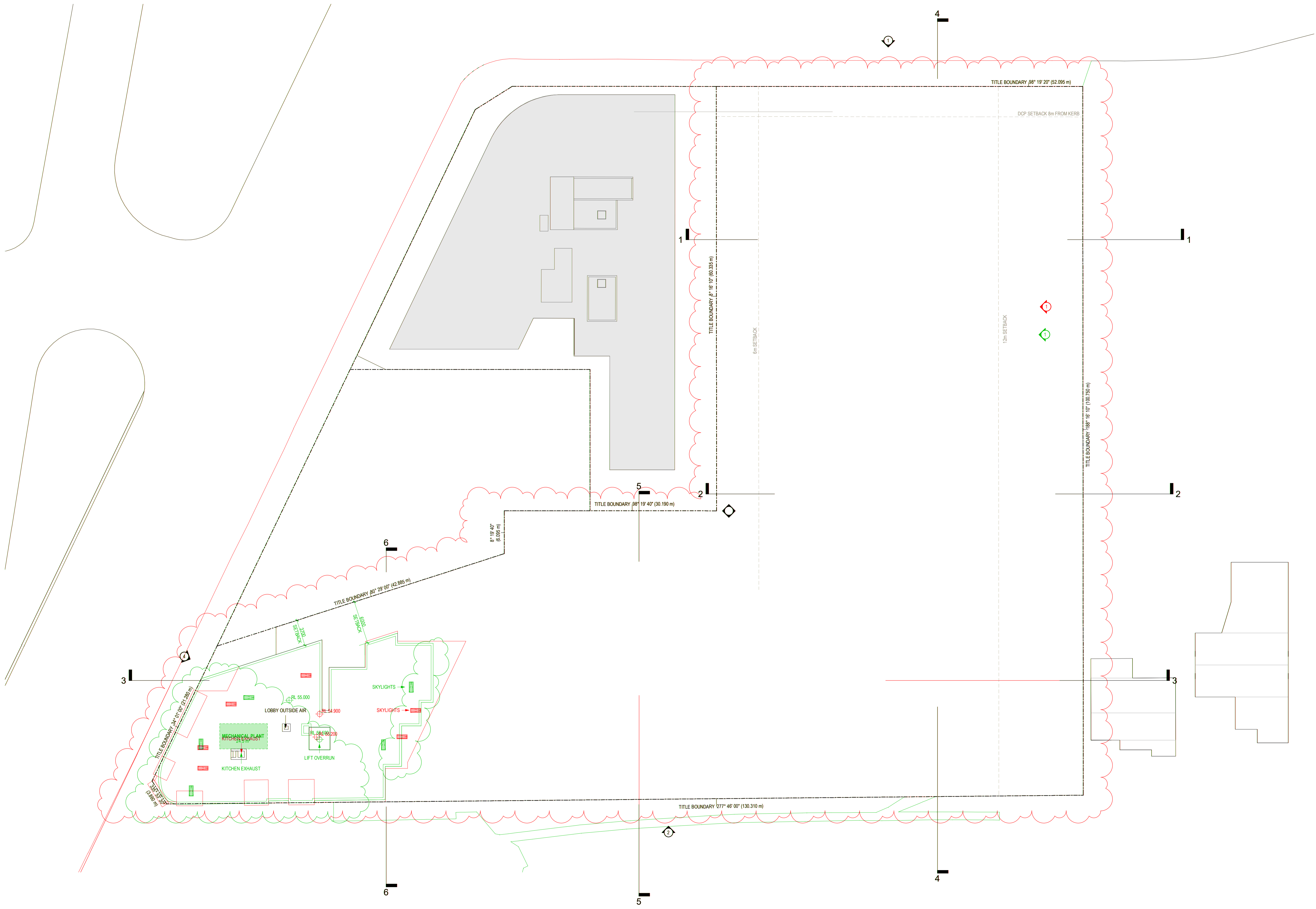

APPROVED DA & PROPOSED MODIFICATION OVERLAY

Revisions	Date	Description	Author
B	11.11.2022	COUNCIL SUBMISSION	JC
C	07.12.2022	COUNCIL SUBMISSION	JC
D	03.03.2023	COUNCIL SUBMISSION	JC
E	20.03.2023	CLIENT ISSUE	JC
F	18.09.2023	MODIFICATION SUBMISSION	JC

- Approved DA
- Proposed Modification
- Unchanged

Client / **Dee Why 3 Pty Ltd & Dee Why 4 Pty Ltd**
 Project / **4 Delmar Pde & 812 Pittwater Rd, Dee Why**

Drawing / **LEVEL 8**

Project No / **221054** Date / **18.09.2023** Author / **DM** Scale: @ A1 / **1 : 250**

Drawing No. / **TP01.11 F**



Brisbane, Melbourne, Sydney
 www.rothelowman.com.au

Disclaimer: Rothe Lowman Property Pty. Ltd. retains all common law, statutory law and other rights including copyright and intellectual property rights in respect of this document. The recipient indemnifies Rothe Lowman Property Pty. Ltd. against all claims resulting from use of this document for any purpose other than its intended use, unauthorized changes or reuse of the document on other projects without the permission of Rothe Lowman Property Pty. Ltd. Under no circumstance shall transfer of this document be deemed a sale or constitute a transfer of the license to use this document. ABN 76 005 783 997

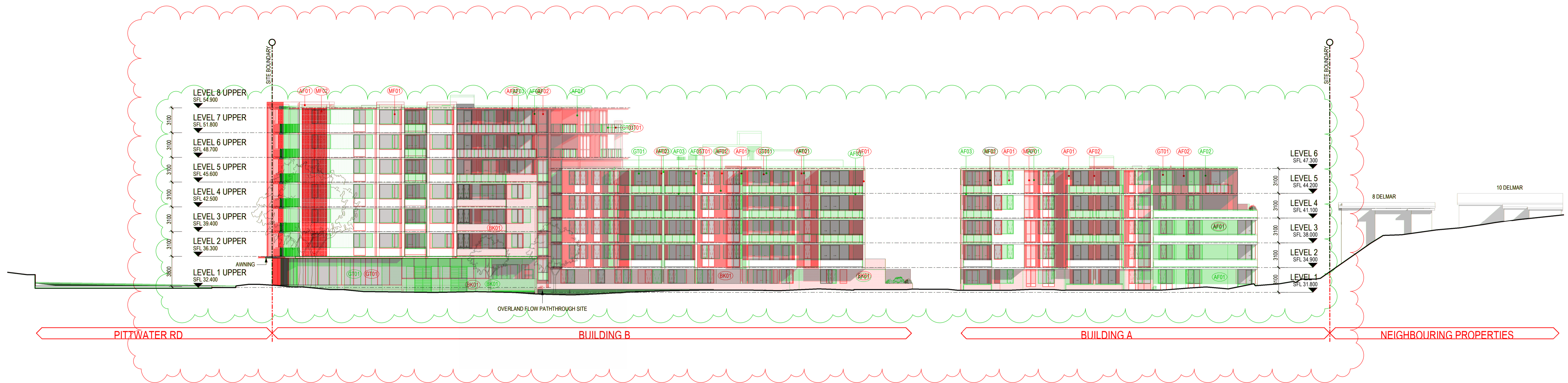

SOUTH ELEVATION

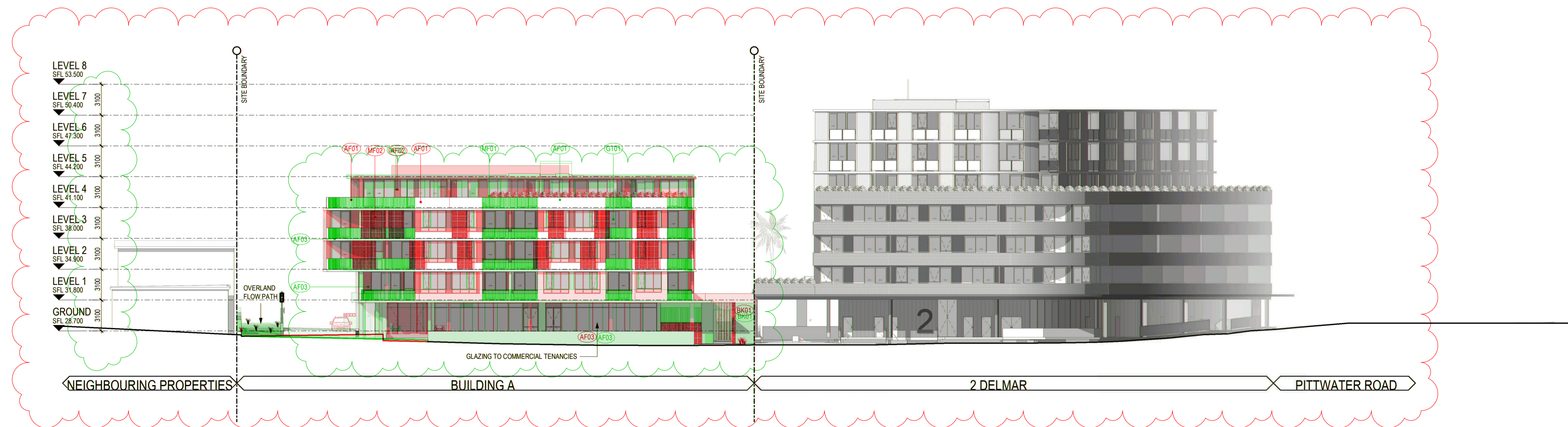

NORTH ELEVATION

MATERIAL LEGEND

- AF01 - Applied Finish White
- AF02 - Applied Finish Dark Grey
- AF03 - Applied Finish Old-Glamour
- BF04 - Bockle Block (Medium-Crowned White)
- BK02 - Bockle Block (Dark-Flame-Monumental or similar)
- BK03 - Bockle Block (Light-Flame-Monumental or similar)
- GT01 - Glazing Clear
- GT02 - Glazing (Opal-Campagne)
- MF02 - Metal Finish Dark Grey
- MF03 - Metal Finish White

Refer to Design Report Material Palette

APPROVED DA & PROPOSED MODIFICATION OVERLAY

Revisions	Date	Description	Author
B	11.11.2022	COUNCIL SUBMISSION	JC
C	07.12.2022	COUNCIL SUBMISSION	JC
D	03.03.2023	COUNCIL SUBMISSION	JC
E	29.03.2023	COUNCIL SUBMISSION	JC
F	18.09.2023	MODIFICATION SUBMISSION	JC

- Approved DA
- Proposed Modification
- Unchanged

Client / **Dee Why 3 Pty Ltd & Dee Why 4 Pty Ltd** Project / **4 Delmar Pde & 812 Pittwater Rd, Dee Why**

Drawing / **SITE ELEVATIONS**

Project No / **221054** Date / **18.09.2023** Author / **DM** Scale: @ A1 / **1 : 250**

Drawing No. / **TP02.05 F**

rothelowman

Brisbane, Melbourne, Sydney
www.rothelowman.com.au



BUILDING A EAST ELEVATION



BUILDING B EAST ELEVATION



BUILDING A WEST ELEVATION

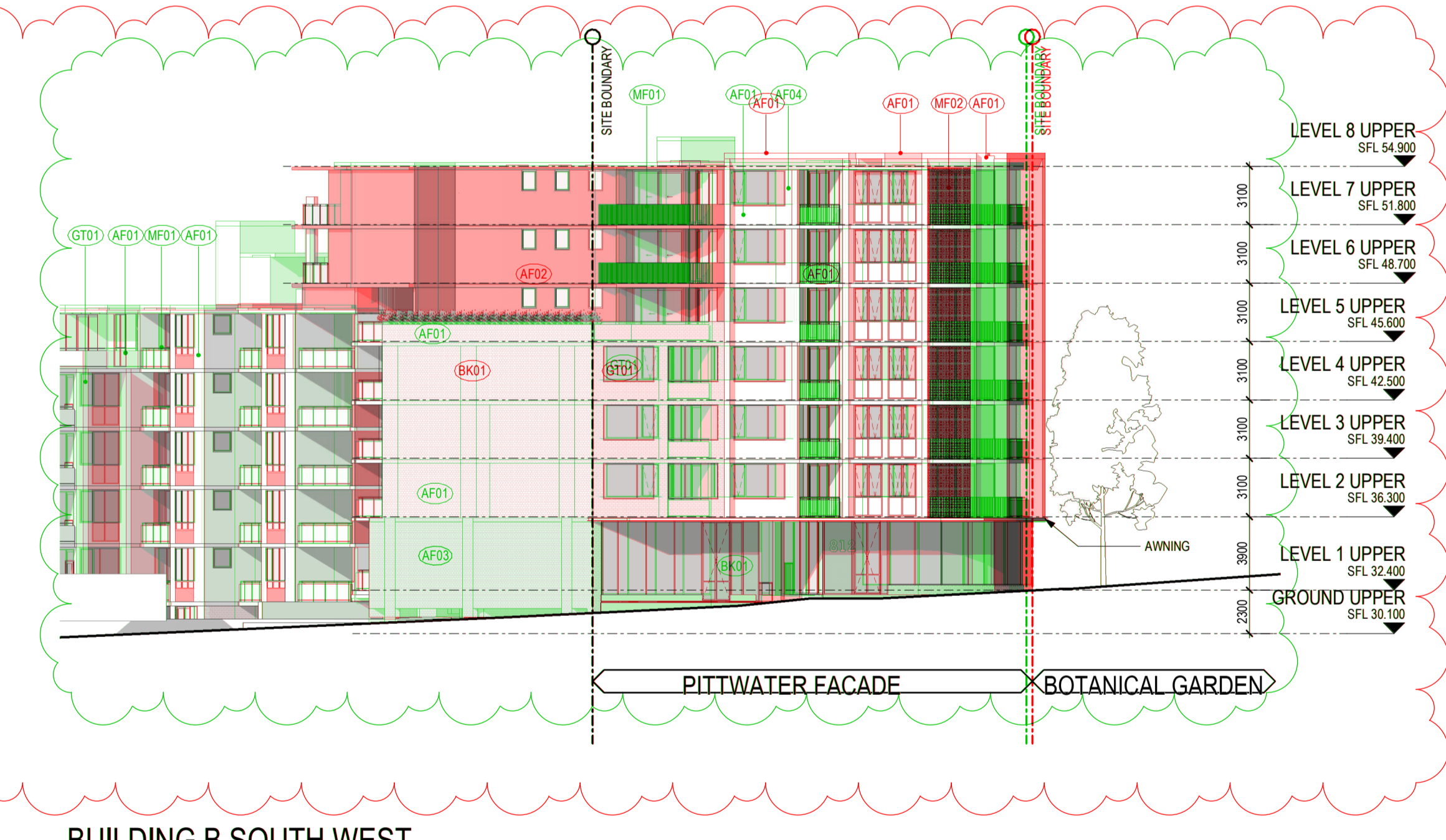

BUILDING B SOUTH WEST ELEVATION

MATERIAL LEGEND

- AF01 - Applied Finish White
- AF02 - Applied Finish Clay Grey
- AF03 - Applied Finish Old-Glaze
- BF01 - Boppe-Bisul-Medusa-Ceramic White
- BK02 - Brock-Brock-Park-Name-Monument or similar
- BK03 - Brock-Brock-Park-Name-Monument or similar
- GT01 - Glazing Clear
- GT02 - Glazing Opal Champagne
- MF02 - Metal Finish Dark Grey
- MF03 - Metal Finish White

Refer to Design Report Material Palette

APPROVED DA & PROPOSED MODIFICATION OVERLAY

Revisions	Date	Description	Author
B	11.11.2022	COUNCIL SUBMISSION	JC
C	07.12.2022	COUNCIL SUBMISSION	JC
D	03.03.2023	COUNCIL SUBMISSION	JC
E	29.03.2023	COUNCIL SUBMISSION	JC
F	18.09.2023	MODIFICATION SUBMISSION	JC

- Approved DA
- Proposed Modification
- Unchanged

Client / **Dee Why 3 Pty Ltd & Dee Why 4 Pty Ltd**
 Project / **4 Delmar Pde & 812 Pittwater Rd, Dee Why**

Drawing / **SITE ELEVATIONS**

Project No. / **221054**

Date / **18.09.2023**

Author / **DM**

Scale: @ A1 / **1 : 250**

Drawing No. / **TP02.06 F**



Brisbane, Melbourne, Sydney
 www.rothelowman.com.au

Disclaimer: Rothe Lowman Property Pty. Ltd. retains all common law, statutory law and other rights including copyright and intellectual property rights in respect of this document. The recipient indemnifies Rothe Lowman Property Pty. Ltd. against all claims resulting from use of this document for any purpose other than its intended use, unauthorized changes or reuse of the document on other projects without the permission of Rothe Lowman Property Pty. Ltd. Under no circumstance shall transfer of this document be deemed a sale or constitute a transfer of the license to use this document. ABN 76 005 783 997

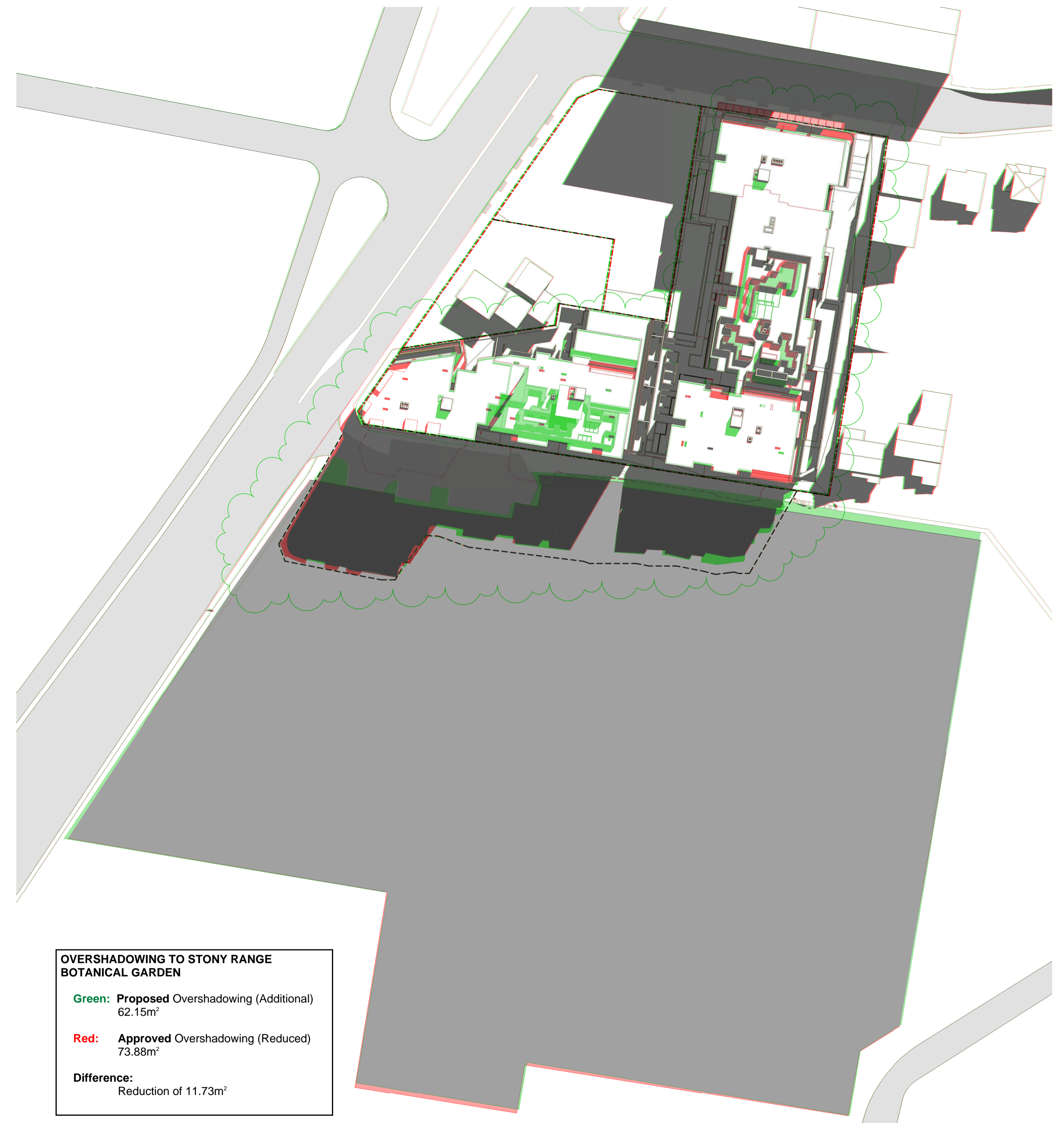

0900 - WINTER

1000 - WINTER

APPROVED DA & PROPOSED MODIFICATION OVERLAY

Revisions	Date	Description	Author
A	11.05.23	COUNCIL ISSUE	JC
B	22.05.23	COUNCIL ISSUE	JC
C	05.06.23	COUNCIL ISSUE	JC
D	18.09.2023	MODIFICATION SUBMISSION	JC

- Approved DA
- Proposed Modification
- Unchanged

Project / **4 Delmar Pde & 812 Pittwater Rd, Dee Why**

Drawing / **SHADOW PLANS - WINTER**

Project No / **221054**

Date / **18.09.2023**

Author / **DM**

Scale: @ A1 / **1 : 750**

Drawing No. / **TP05.03 D**

rothelowman

Brisbane, Melbourne, Sydney
www.rothelowman.com.au

Disclaimer: Rothe Lowman Property Pty. Ltd. retains all common law, statutory law and other rights including copyright and intellectual property rights in respect of this document. The recipient indemnifies Rothe Lowman Property Pty. Ltd. against all claims resulting from use of this document for any purpose other than its intended use, unauthorized changes or reuse of the document without the permission of Rothe Lowman Property Pty. Ltd. Under no circumstance shall transfer of this document be deemed a sale or constitute a transfer of the license to use this document. ABN 76 005 783 997



OVERSHADOWING TO STONY RANGE BOTANICAL GARDEN

Green: Proposed Overshadowing (Additional)
48.28m²

Red: Approved Overshadowing (Reduced)
94.44m²

Difference:
Reduction of 46.16m²

1100 - WINTER



OVERSHADOWING TO STONY RANGE BOTANICAL GARDEN

Green: Proposed Overshadowing (Additional)
44.65m²

Red: Approved Overshadowing (Reduced)
92.07m²

Difference:
Reduction of 47.42m²

1200 - WINTER

APPROVED DA & PROPOSED MODIFICATION OVERLAY

Revisions	Date	Description	Author
A	11.05.23	COUNCIL ISSUE	JC
B	22.05.23	COUNCIL ISSUE	JC
C	05.06.23	COUNCIL ISSUE	JC
D	18.09.2023	MODIFICATION SUBMISSION	JC

- Approved DA
- Proposed Modification
- Unchanged

Project / **4 Delmar Pde & 812 Pittwater Rd, Dee Why**

Drawing / **SHADOW PLANS - WINTER**

Project No / **221054** Date / **18.09.2023** Author / **JC**

Scale: @ A1 / **1 : 750**

Drawing No. / **TP05.04 D**

rothelowman

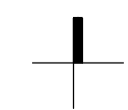

Brisbane, Melbourne, Sydney
www.rothelowman.com.au



1300 - WINTER



1400 - WINTER

APPROVED DA & PROPOSED MODIFICATION OVERLAY

Revisions	Date	Description	Author
A	11.05.23	COUNCIL ISSUE	JC
B	22.05.23	COUNCIL ISSUE	JC
C	05.06.23	COUNCIL ISSUE	JC
D	18.09.2023	MODIFICATION SUBMISSION	JC

- Approved DA
- Proposed Modification
- Unchanged

Project / **4 Delmar Pde & 812 Pittwater Rd, Dee Why**

Drawing / **SHADOW PLANS - WINTER**

Project No / **221054** Date / **18.09.2023** Author / **JC**

Scale: @ A1 / **1 : 750**

Drawing No. / **TP05.05 D**

rothelowman

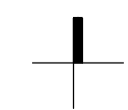

Brisbane, Melbourne, Sydney
www.rothelowman.com.au

Disclaimer: Rothe Lowman Property Pty. Ltd. retains all common law, statutory law and other rights including copyright and intellectual property rights in respect of this document. The recipient indemnifies Rothe Lowman Property Pty. Ltd. against all claims resulting from use of this document for any purpose other than its intended use, unauthorized changes or reuse of the document on other projects without the permission of Rothe Lowman Property Pty. Ltd. Under no circumstance shall transfer of this document be deemed a sale or constitute a transfer of the license to use this document. ABN 76 005 783 997



OVERSHADOWING TO STONY RANGE BOTANICAL GARDEN

Green: Proposed Overshadowing (Additional)
37.37m²

Red: Approved Overshadowing (Reduced)
111.56m²

Difference:
Reduction of 74.19m²

Overall:
Reduction of 244.71m²

1500 - WINTER

APPROVED DA & PROPOSED MODIFICATION OVERLAY

Revisions			
A	11.05.23	COUNCIL ISSUE	JC
B	22.05.23	COUNCIL ISSUE	JC
C	05.06.23	COUNCIL ISSUE	JC
D	18.09.2023	MODIFICATION SUBMISSION	JC

- Approved DA
- Proposed Modification
- Unchanged

Project / **4 Delmar Pde & 812 Pittwater Rd, Dee Why**

Drawing / **SHADOW PLANS - WINTER**

Project No / **221054** Date / **18.09.2023** Author / **JC**

Scale: @ A1 / **1 : 750**

Drawing No. / **TP05.06 D**

rothelowman

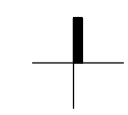

Brisbane, Melbourne, Sydney
www.rothelowman.com.au

Disclaimer: Rothe Lowman Property Pty. Ltd. retains all common law, statutory law and other rights including copyright and intellectual property rights in respect of this document. The recipient indemnifies Rothe Lowman Property Pty. Ltd. against all claims resulting from use of this document for any purpose other than its intended use, unauthorized changes or reuse of the document on other projects without the permission of Rothe Lowman Property Pty. Ltd. Under no circumstance shall transfer of this document be deemed a sale or constitute a transfer of the license to use this document. ABN 76 005 783 997

