

EROSION AND SEDIMENT CONTROL PLAN  
SCALE 1:100

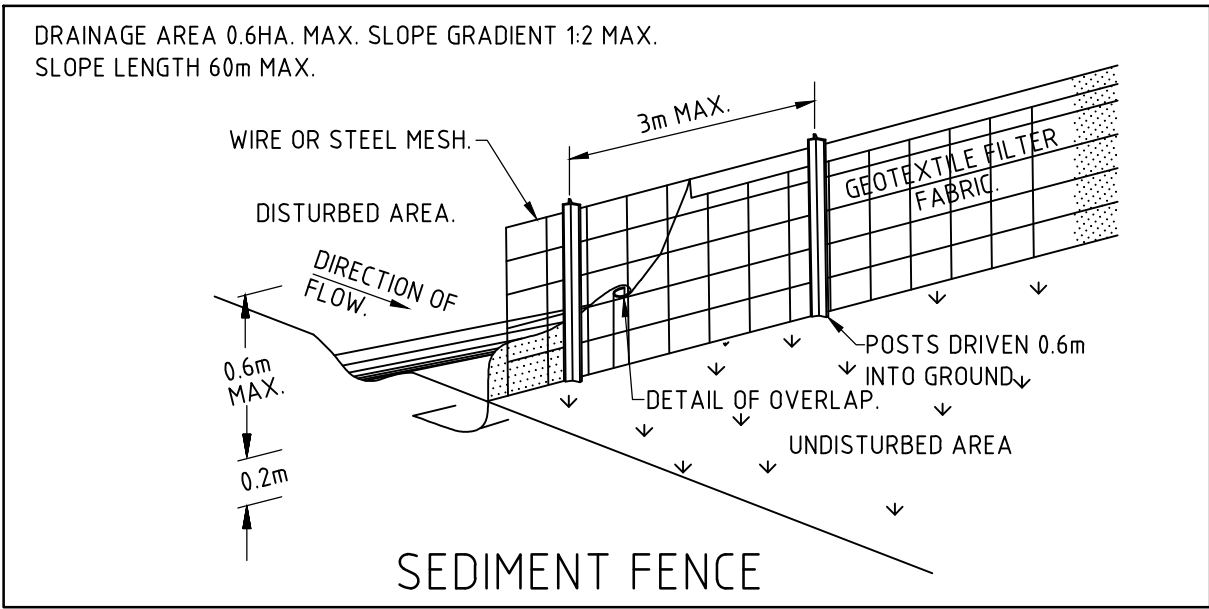

DETAIL A  
NOT TO SCALE

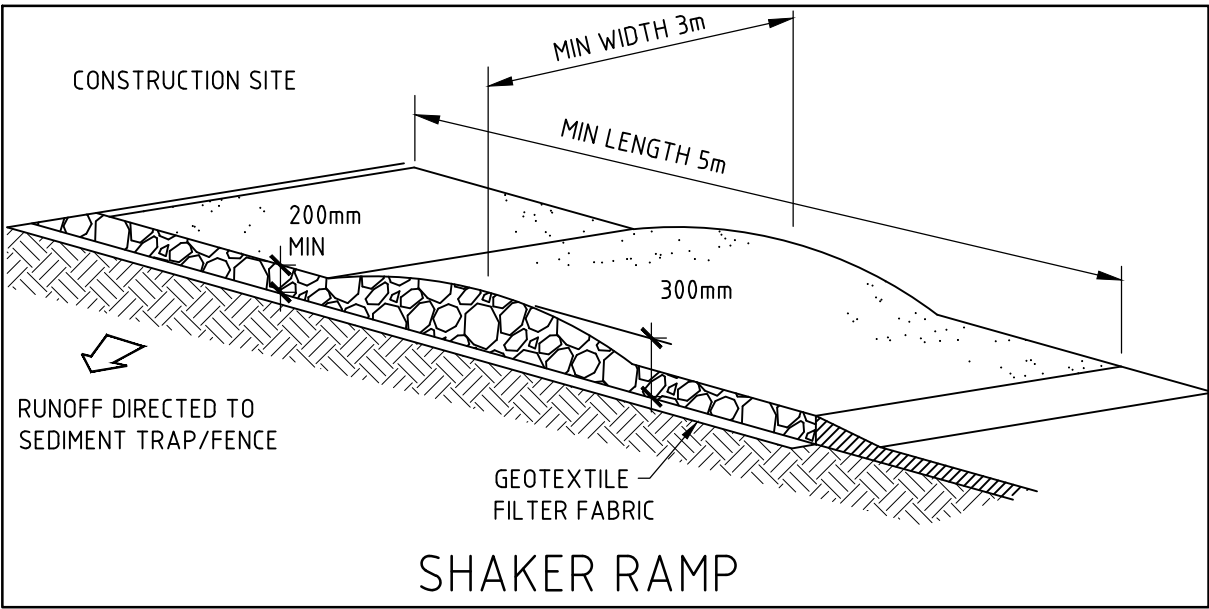

DETAIL B  
NOT TO SCALE

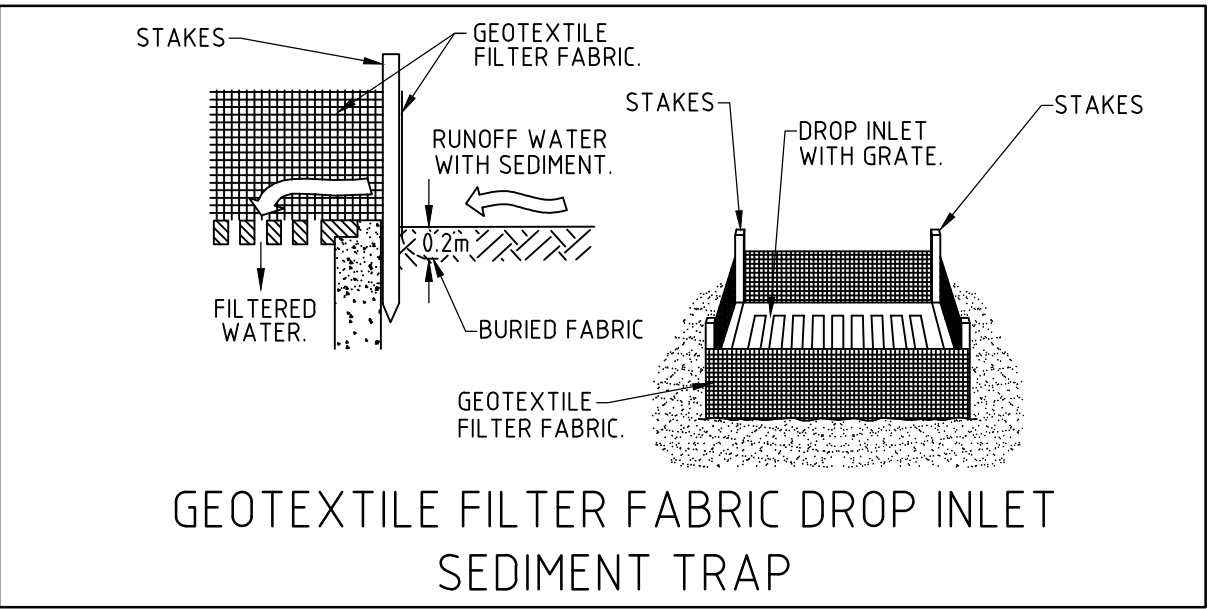

DETAIL C  
NOT TO SCALE

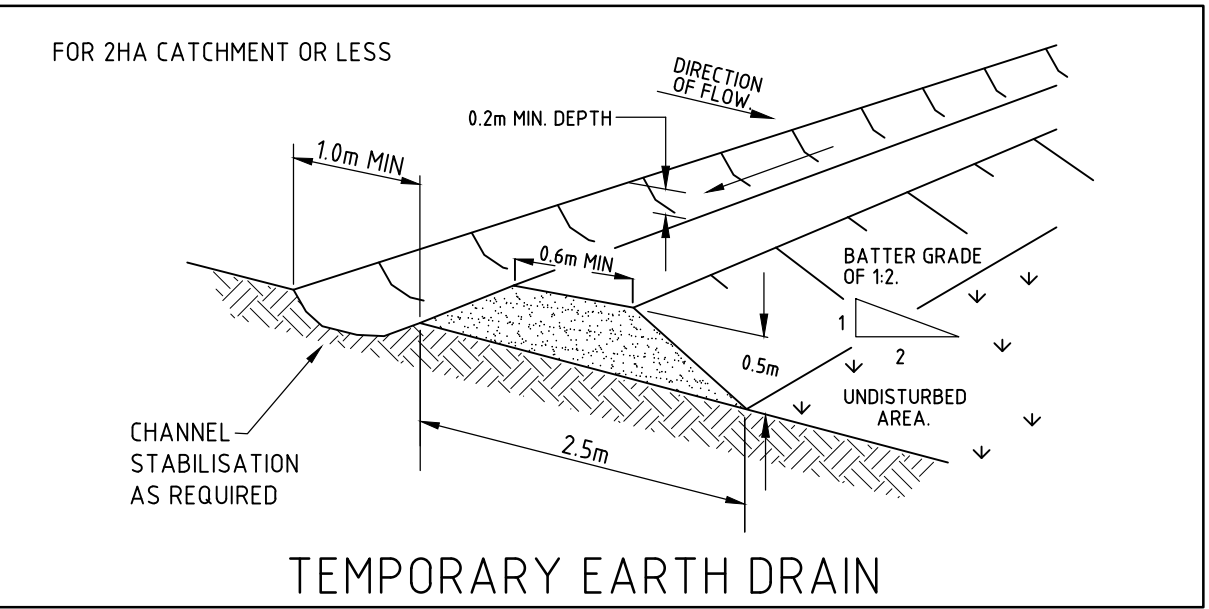

DETAIL D  
NOT TO SCALE

**SCHEDULE OF WORKS**

PLAN TO BE READ IN CONJUNCTION WITH DWG SHEET-1/A SITE STORMWATER MANAGEMENT PLAN

**DESCRIPTION**  
THE PROJECT IS THE PROVISION OF A NEW RESIDENTIAL DWELLING. THE TOTAL DISTURBED AREA IS APPROXIMATELY 0.11 Ha.

**EROSION**  
NO AREA IS TO BE DISTURBED OTHER THAN THAT DIRECTLY AFFECTED BY ACCESS, SITE REGRADING, SERVING, ROAD WORKS AND DRAINAGE WORKS. FOR ALL OTHER AREAS ENTRY IS PROHIBITED AND IS TO BE CLEARLY DEFINED WITH THE INSTALLATION OF BARRIER FENCING. UPSTREAM WATER IS TO BE DIRECTED AROUND THE SITE WITHOUT CONTAMINATION.

**SEDIMENT CONTROL**  
CONTROL WILL BE VIA THE INSTALLATION OF SILT FENCES AS SHOWN ON PLAN. STOCK PILES ARE TO BE LOCATED IN AREAS SHOWN ON THE PLAN (CLEAR OF SERVING, WATERCOURSES, ROAD AND DRAINAGE WORKS) AND PROVIDED WITH SILT FENCES ON THEIR DOWNSTREAM SIDE.

**PHASING OF WORKS**

1. INSTALL ALL BARRIER AND SILT FENCING. BARRIER FENCING MAY BE ERECTED AND REMOVED AS NECESSARY TO SUIT STAGING OF WORKS.
2. INSTALL ALL TEMPORARY DRAINAGE STRUCTURES AS NECESSARY.
3. STRIP & STOCKPILE TOPSOIL.
4. UNDERTAKE SITE DEVELOPMENT.
5. AS EARTHWORKS ARE COMPLETED THESE AREAS ARE TO BE TOP-SOILED, SEEDED AND MULCHED OR PAVED WITHIN 20 WORKING DAYS.
6. ONLY AT THE COMPLETION OF WORKS AND STABILIZATION OF AREAS UPSTREAM ANY CONTROL DEVICES TO BE REMOVED.

ISSUE	DATE	REVISION

TITLE <b>EROSION AND SEDIMENT CONTROL PLAN</b> <b>168 WHALE BEACH ROAD, WHALE BEACH</b>		DRAWN MDB		DATE 19 MARCH 2021	CHECKED 	SCALE 1:100
TAYLOR CONSULTING CIVIL & STRUCTURAL ENGINEERS		SHEET - 3		www.taylorconsulting.net.au		