

STORMWATER DRAINAGE PLAN

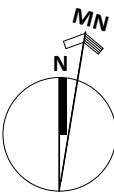
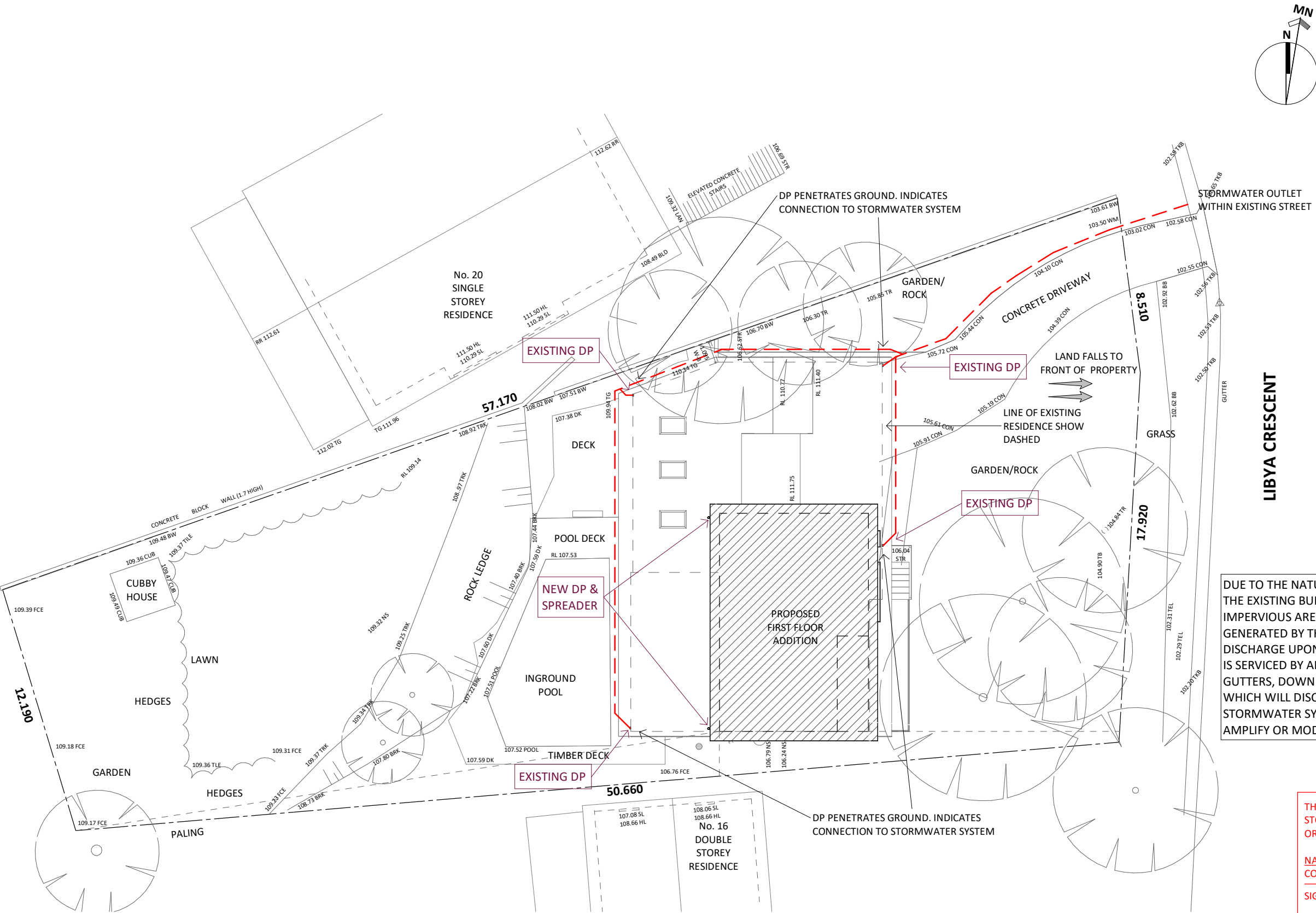

PROPERTY INFORMATION		
PROPERTY NO.	LOT NO.	DP NO.
18	19/17	758016
SITE AREA INFORMATION		
BY SURVEY (m2)		BY TITLE (m2)
1026.90		1027.00
LEGEND		
DESCRIPTION		
	EXISTING STORMWATER DRAINAGE LINE	
	PROPOSED STORMWATER DRAINAGE LINE	
	PROPOSED GRATED	
	EXISTING ASSUMED ABSORPTION TRENCH	

DUE TO THE NATURE OF THE DEVELOPMENT, BEING TOTALLY WITHIN THE EXISTING BUILDING FOOTPRINT THERE WILL BE NO ADDITIONAL IMPERVIOUS AREAS AND NO ADDITIONAL STORMWATER CATCHMENT GENERATED BY THE NEW WORKS. THE NEW ROOFS RAINWATER WILL DISCHARGE UPON THE EXISTING ROOF AREA. THE EXISTING ROOF AREA IS SERVICED BY AN EXISTING ROOF WATER DISPOSAL SYSTEM OF GUTTERS, DOWNPIPES AND A EXISTING STORMWATER DRAINAGE LINE WHICH WILL DISCHARGE TO THE FRONT EXISTING STREET GUTTER STORMWATER SYSTEM. THERE IS NO REQUIREMENT OR NEED TO AMPLIFY OR MODIFY THIS EXISTING STORMWATER DISPOSAL SYSTEM.

THIS IS TO CERTIFY THAT AT THE TIME OF INSPECTION THE EXISTING STORMWATER SYSTEM WAS FOUND TO BE IN THE GOOD WORKING ORDER AND WORKING EFFECIENTLY.

NAME: _____ LIC. NO. _____
COMPANY : _____

SIGNED : _____

RECOMMENDATION FOR EXISTING & PROPOSED DPs

PROPOSED STORMWATER PLAN 1 : 200