

ADAM CLERKE SURVEYORS PTY LTD

Incorporating PAUL KEEN & COMPANY
LAND & ENGINEERING SURVEYORS
Adam Clarke BSURV (Hons) USQ (REG'D SURV. M.I.S.AUST.)

TEL: 9918-4111
MOB: 041400088
E-MAIL: adam@adamclerkesurvey.com.au

SURVEY REPORT

AREAS ARE CALCULATED IN ACCORDANCE
WITH, AND UNDER INTERPRETATION OF, THE
P.C.A. METHOD OF MEASUREMENT (1997)
ON A G.L.A.R. BASIS.

P.O.BOX 175
NEWPORT 2106.

DATE: 26th July 2024
REF: 2622B_1

A Clarke
Adam Clarke

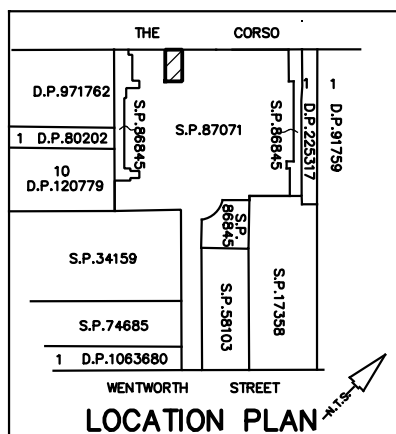

NOTES:

- Ⓐ ... FACE OF GLASS
- Ⓒ ... CENTRELINE OF WALL
- Ⓓ ... DUCT (EXCLUDED FROM AREA)

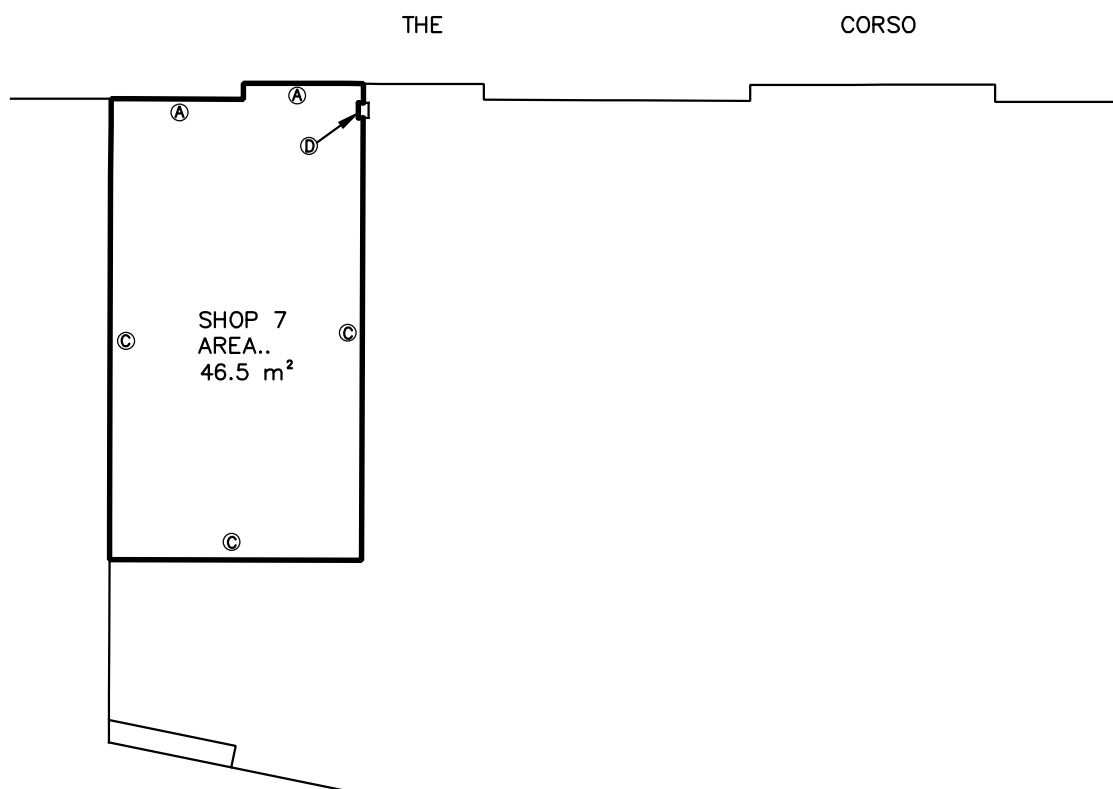

**SHOP 7 (GROUND FLOOR)
8-28 THE CORSO,
MANLY**