

LEGEND	
	DENOTES EXISTING CONCRETE FOOTPATH TO BE RETAINED. REINSTATE ANY AREAS DAMAGED DURING CONSTRUCTION
	DENOTES PROPOSED NEW CONCRETE FOOTPATH TO COUNCIL'S TECHNICAL SPECIFICATIONS
	DENOTES PROPOSED NEW DRIVEWAY ACCESS TO COUNCIL'S TECHNICAL SPECIFICATIONS
	DENOTES EXISTING CONCRETE DRIVEWAY CROSSOVERS TO BE REMOVED
	DENOTES EXTENT OF EXISTING PAVED PEDESTRIAN PATHWAY
	DENOTES PROPOSED NEW PLANTING
	DENOTES EXTENT OF AREA TO BE TOP DRESSED AND TURFED TO COUNCIL'S REQUIREMENTS

**REFER SHEET R2 FOR CONTINUATION**

**ROADWORKS PLAN - SHEET 1 OF 2**  
 SCALE - 1:100/A1, 1:200/A3

© COPYRIGHT of this design and plan is the property of ACOR Consultants (CC) Pty Ltd, ACN 127 012 104 ATF The ACOR (CC) Unit Trust ABN 81 392 991 647, all rights reserved. It must not be used, modified, reproduced or copied wholly or in part without written permission from ACOR Consultants (CC) Pty Ltd. ACOR Consultants is a trademark licensed to ACOR Consultants (CC) Pty Ltd by ACOR Consultants Pty Ltd.

Issue	Description	Date	Drawn	Approved
A	ISSUED FOR DEVELOPMENT APPROVAL	04.02.21	SJ	BK

Client  
**MACARTHUR PROJECTS**

Architect  
**PBD ARCHITECTS**

**ACOR Consultants (CC) Pty Ltd**  
 Platinum Building, Suite 2.01, 4 Ilya Avenue  
 ERINA NSW 2250, Australia  
 T +61 2 4324 3499

Project  
**PROPOSED MIXED USE DEVELOPMENT**  
 No. 1105 - 1107  
 BARRENJOEY ROAD  
 PALM BEACH

Drawing Title				
<b>ROADWORKS PLAN SHEET 1 OF 2</b>				
Drawn	Date	Scale	A1	Q.A. Check
SJ	FEB 21	AS NOTED		
Designed	Project No.	Dwg. No.	Issue	
BK	CC180217	R1	A	

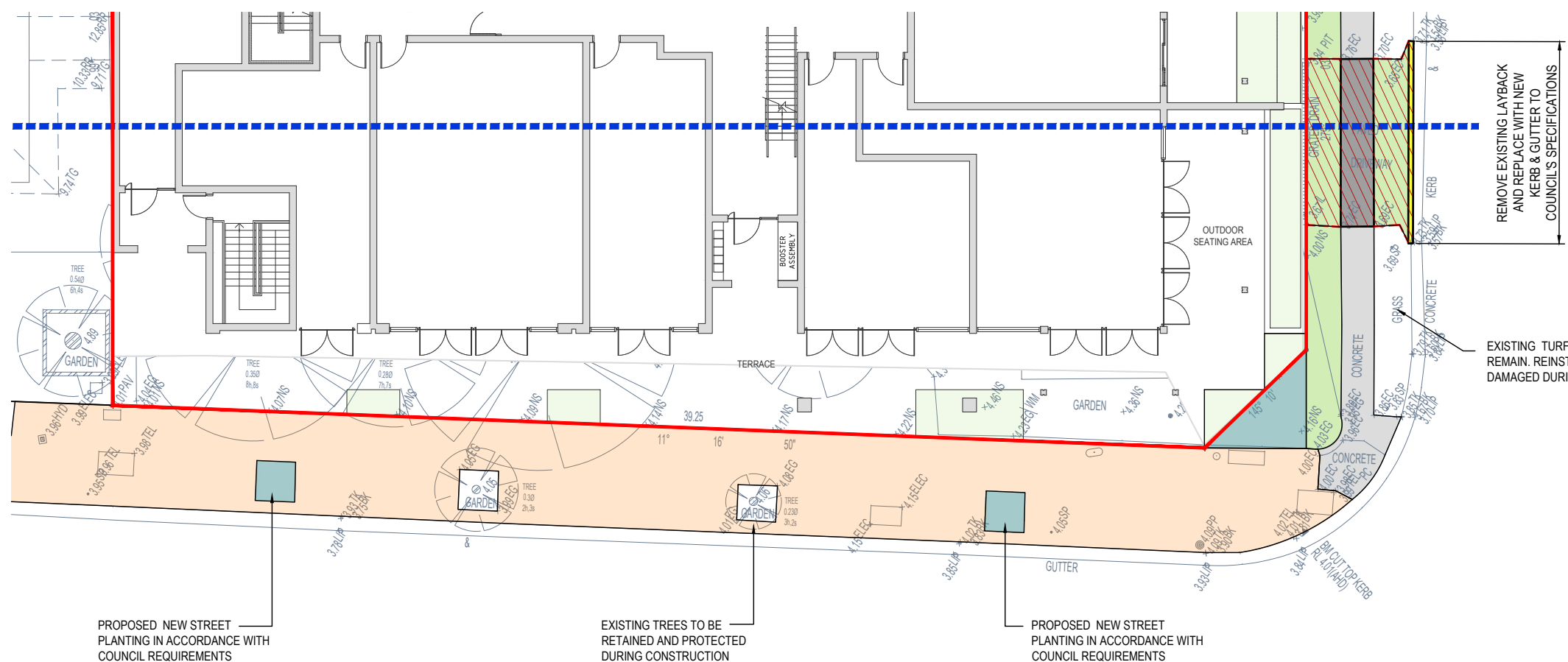

**REFER SHEET R1 FOR CONTINUATION**

**ILUKA ROAD**

**BARRENJOEY ROAD**

LEGEND	
	DENOTES EXISTING CONCRETE FOOTPATH TO BE RETAINED. REINSTATE ANY AREAS DAMAGED DURING CONSTRUCTION
	DENOTES PROPOSED NEW CONCRETE FOOTPATH TO COUNCIL'S TECHNICAL SPECIFICATIONS
	DENOTES PROPOSED NEW DRIVEWAY ACCESS TO COUNCIL'S TECHNICAL SPECIFICATIONS
	DENOTES EXISTING CONCRETE DRIVEWAY CROSSOVERS TO BE REMOVED
	DENOTES EXTENT OF EXISTING PAVED PEDESTRIAN PATHWAY
	DENOTES PROPOSED NEW PLANTING
	DENOTES EXTENT OF AREA TO BE TOP DRESSED AND TURFED TO COUNCIL'S REQUIREMENTS

**ROADWORKS PLAN - SHEET 1 OF 2**  
 SCALE - 1:100/A1, 1:200/A3

© COPYRIGHT of this design and plan is the property of ACOR Consultants (CC) Pty Ltd, ACN 127 012 104 ATF The ACOR (CC) Unit Trust ABN 81 392 991 647, all rights reserved. It must not be used, modified, reproduced or copied wholly or in part without written permission from ACOR Consultants (CC) Pty Ltd. ACOR Consultants is a trademark licensed to ACOR Consultants (CC) Pty Ltd by ACOR Consultants Pty Ltd.

Issue	Description	Date	Drawn	Approved
A	ISSUED FOR DEVELOPMENT APPROVAL	04.02.21	SJ	BK

Client  
**MACARTHUR PROJECTS**

Architect  
**PBD ARCHITECTS**

**ACOR CONSULTANTS**  
 ENGINEERS | MANAGERS | INFRASTRUCTURE PLANNERS | DEVELOPMENT CONSULTANTS

Project  
**PROPOSED MIXED USE DEVELOPMENT**  
 No. 1105 - 1107  
 BARRENJOEY ROAD  
 PALM BEACH

Drawing Title					
<b>ROADWORKS PLAN SHEET 2 OF 2</b>					
Drawn	Date	Scale	A1	Q.A. Check	Date
SJ	FEB 21	AS NOTED			
Designed	Project No.	Dwg. No.		Issue	
BK	CC180217	R2		A	