

**THIS PLAN IS TO BE READ IN
CONJUNCTION WITH
THE CONDITIONS OF DEVELOPMENT
CONSENT**

DA2024/1625

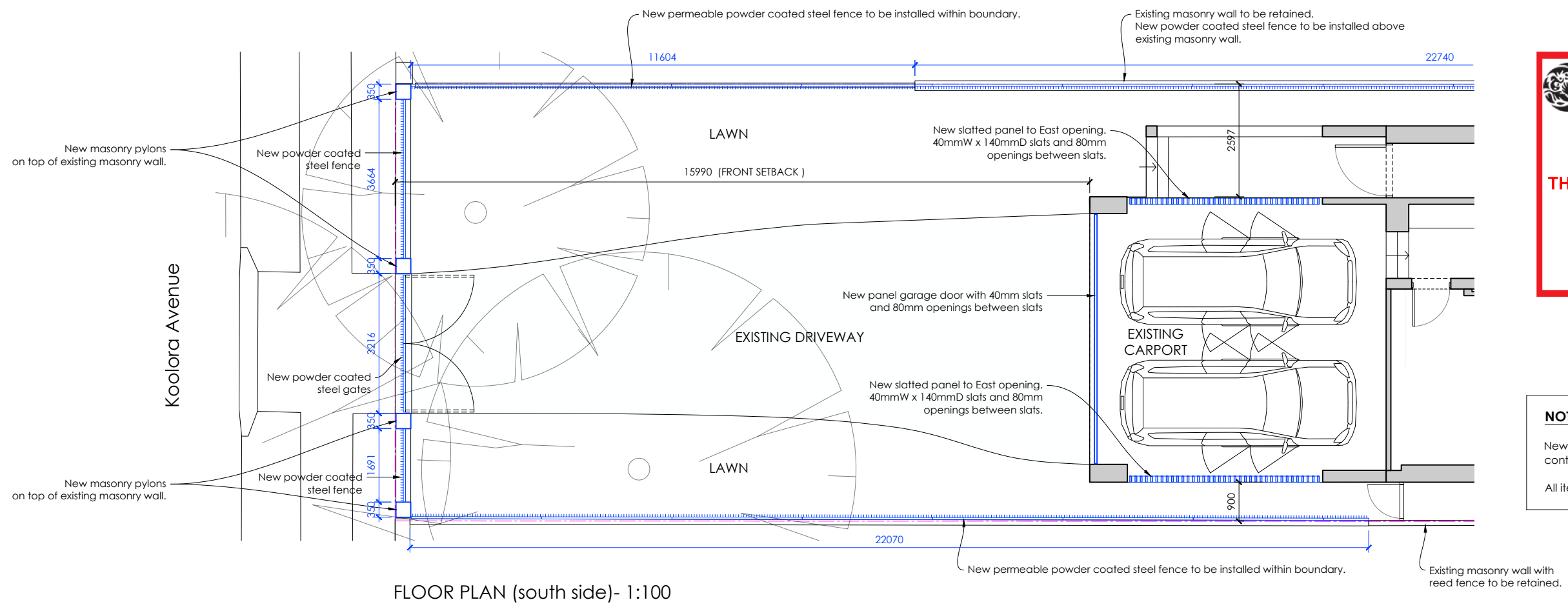

NOTES

New slatted walls to carport must comply with flood control regulations to allow flood water through.

All items in **BLUE** indicate new fencing or screens.

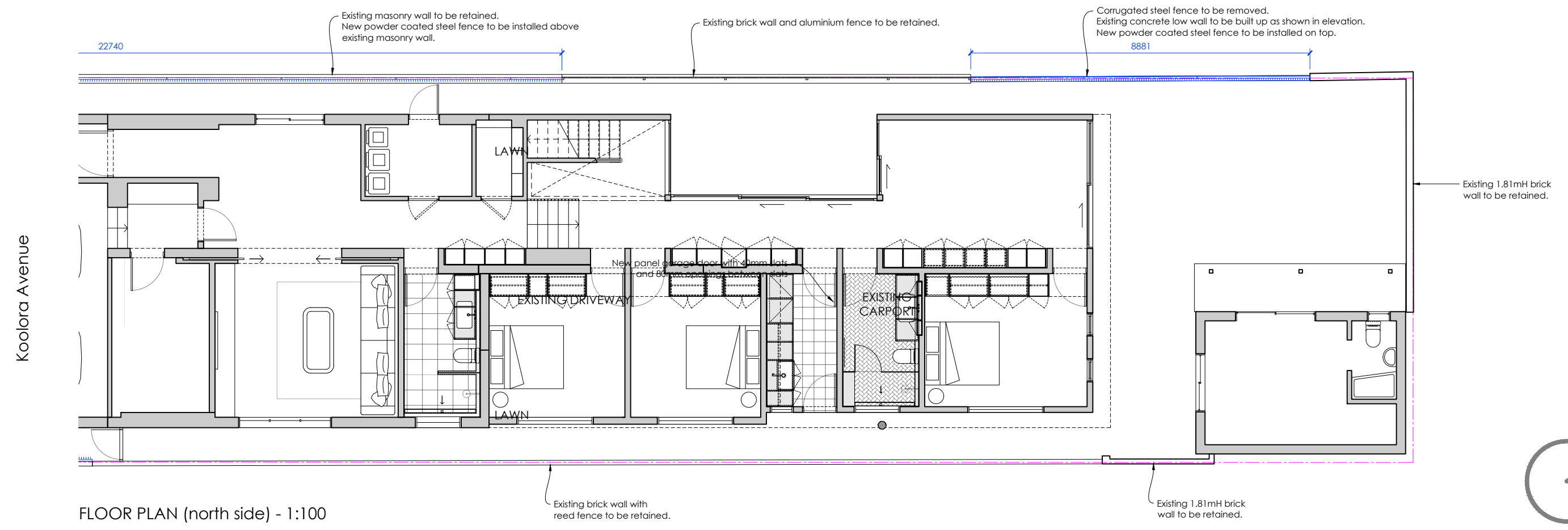

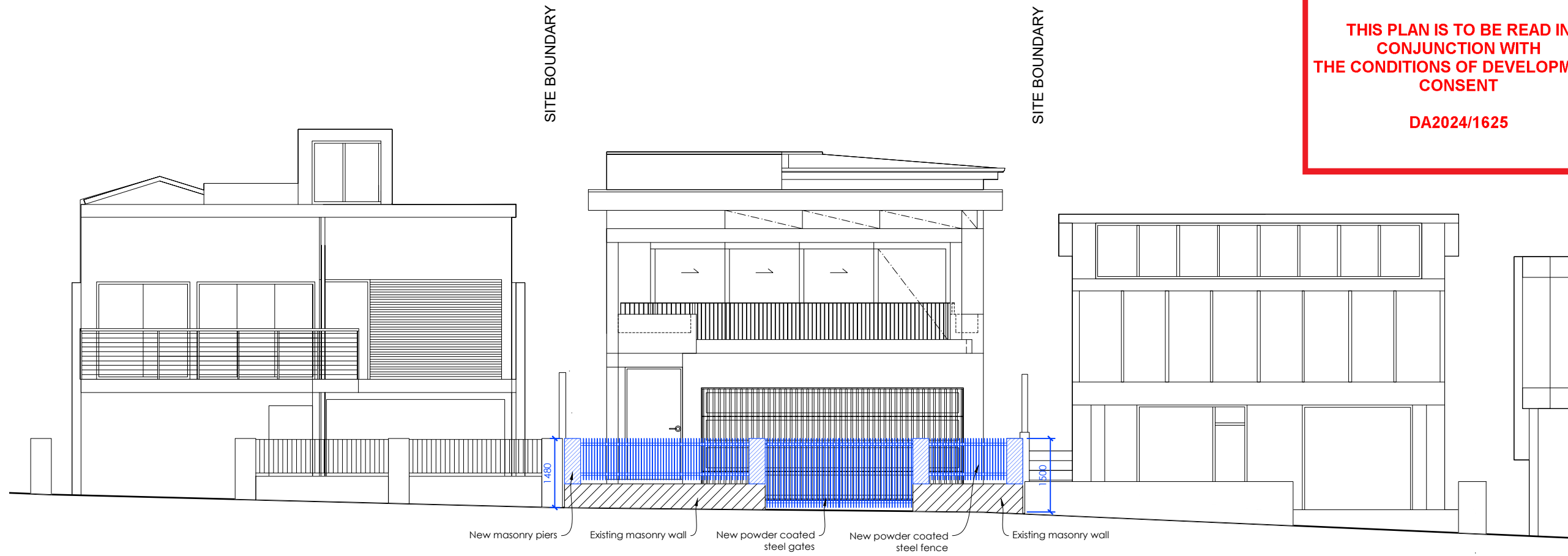

42 KOOLOORA AVENUE

44 KOOLOORA AVENUE, PROPOSED DEVELOPMENT

46 KOOLOORA AVENUE

NOTES

New slatted walls to carport must comply with flood control regulations to allow flood water through.

All items in **BLUE** indicate new fencing or screens to existing house.

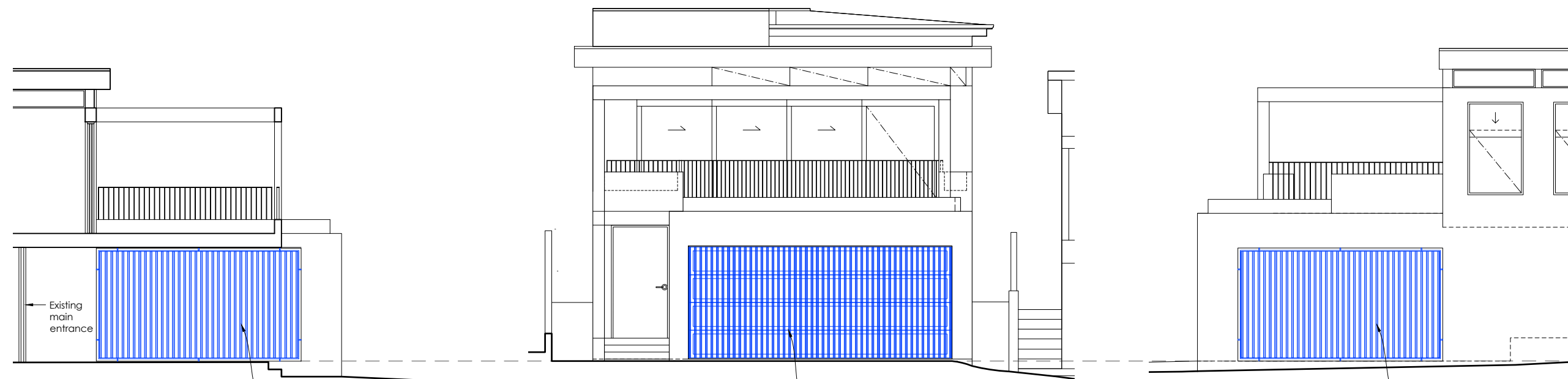

CARPORT WEST ELEVATION
1:100

New timber slatted panel to East opening. 40mmW x 140mmD slats and 80mm openings between slats.

CARPORT SOUTH ELEVATION
1:100

New timber slatted panel garage door with 40mm slats and 80mm openings between slats

CARPORT EAST ELEVATION
1:100

New timber slatted panel to West opening. 40mmW x 140mmD slats and 80mm openings between slats.

GARAGE FFL
4.37

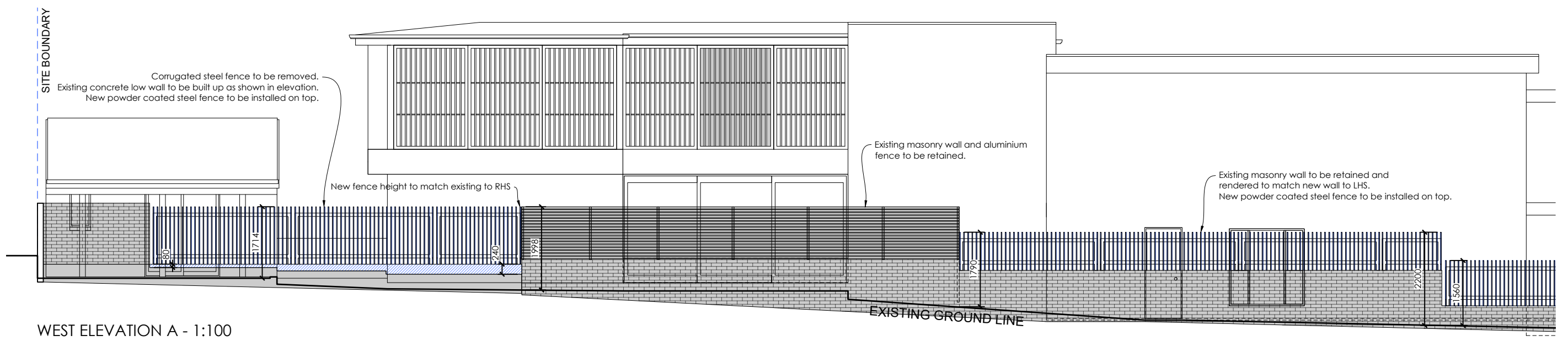
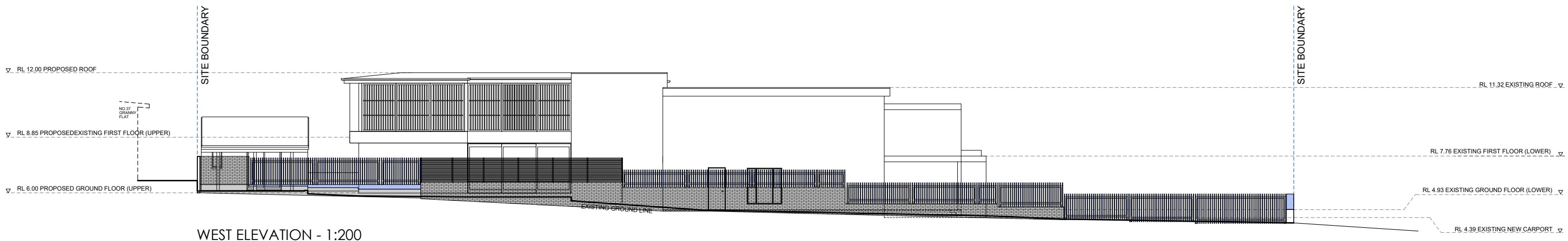

northern beaches council

THIS PLAN IS TO BE READ IN CONJUNCTION WITH THE CONDITIONS OF DEVELOPMENT CONSENT

DA2024/1625

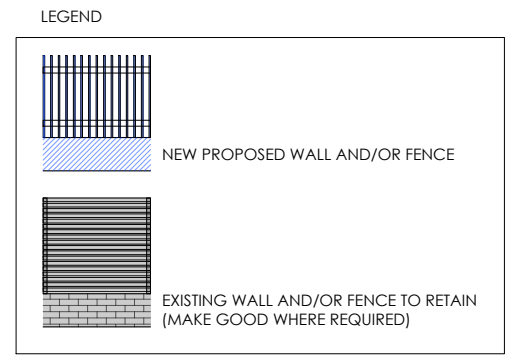
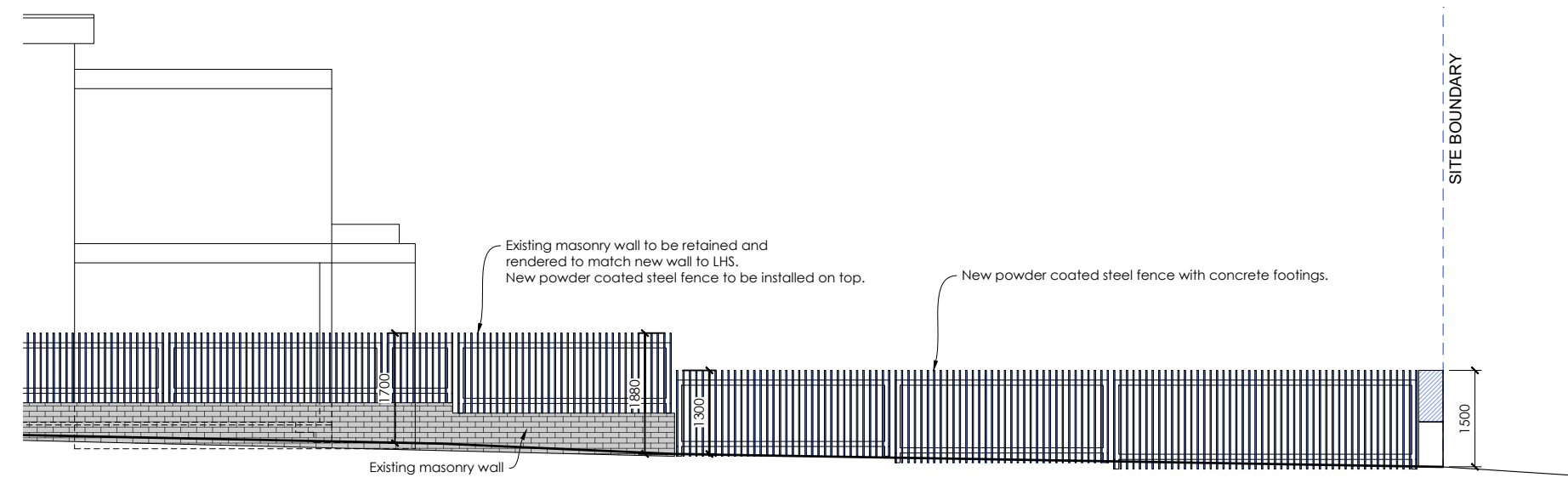

emma macindoe
interior design
0413069379 emmamacdsgn@gmail.com

EXTERNAL FENCING AND CARPORT	TITLE WEST ELEVATION
CLIENT JOSH LARGE	ADDRESS 44 KOOLOORA AVENUE, FRESHWATER NSW

GENERAL NOTES
All works to be in accordance with Australian Standards, The Building Code of Australia, other relevant codes and with manufacturers' instructions. This drawing is copyright and may not be used without consent. Do not scale off drawing. Verify all dimensions on site prior to construction. To be read in conjunction with all other consultants' drawings. The designer to be immediately notified of any discrepancies.

DEVELOPMENT APPLICATION

DRAWING A03	ISSUE 1.2	SCALE 1:200 @ A3 1:100 @ A1
	DATE 03/10/2024	DRAWN BY F.G.R.

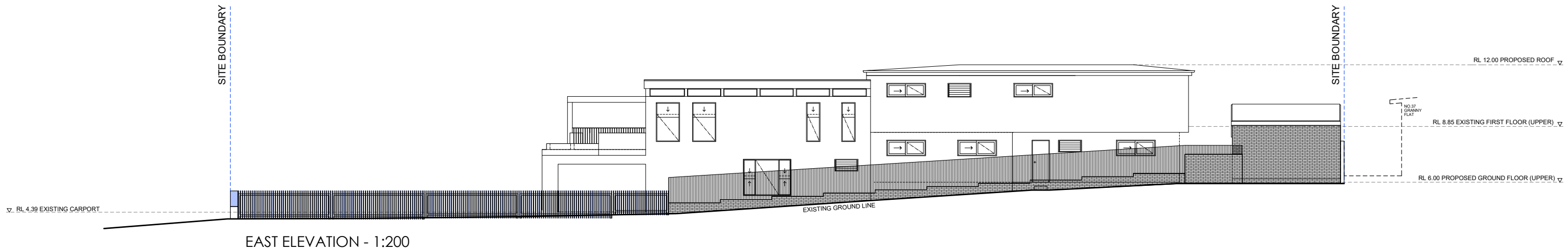

EAST ELEVATION - 1:200

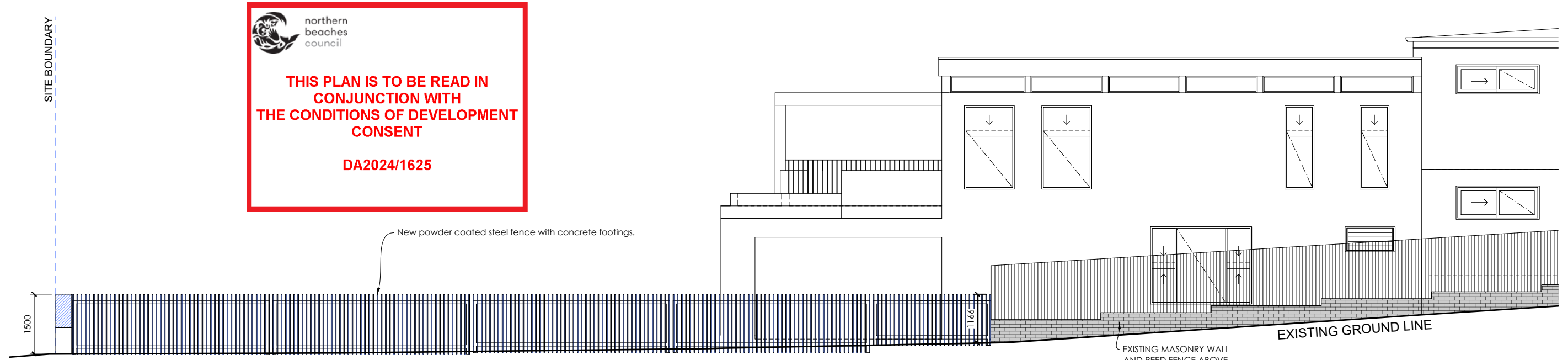

EAST ELEVATION A - 1:100

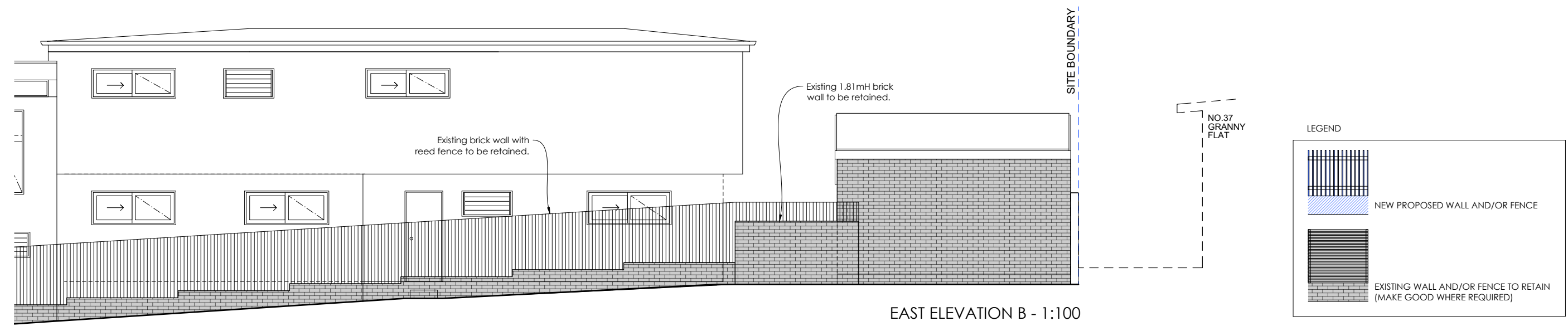

EAST ELEVATION B - 1:100

emma macindoe
interior design
0413069379 emmacdesigns@gmail.com

EXTERNAL FENCING AND CARPORT	TITLE EAST ELEVATION
CLIENT JOSH LARGE	ADDRESS 44 KOOLOORA AVENUE, FRESHWATER NSW

GENERAL NOTES
All works to be in accordance with Australian Standards, The Building Code of Australia, other relevant codes and with manufacturers' instructions. This drawing is copyright and may not be used without consent. Do not scale off drawing. Verify all dimensions on site prior to construction. To be read in conjunction with all other consultants' drawings. The designer to be immediately notified of any discrepancies.

DEVELOPMENT APPLICATION

DRAWING A04	ISSUE 1.2	SCALE 1:200 @ A3 1:100 @ A1
	DATE 03/10/2024	DRAWN BY F.G.R.