

SECTION 96 DOCUMENTATION FOR:

RESIDENTIAL FLAT BUILDING

ADDRESS

10 FERN CREEK ROAD WARRIEWOOD NSW 2102



GHAZI AL ALI
ARCHITECT
PTY LTD
NSW reg. no. 7542

T. +612 9744 7035 | E. office@ghazia.com
ACN: 67167131848
LEVEL 2 UNIT 2
14 RAILWAY PARADE
BURWOOD NSW 2134

© COPYRIGHT GHAZI AL ALI ARCHITECT PTY LTD
ALL RIGHTS RESERVED. NO PART OF THIS DOCUMENT IS TO BE REPRODUCED OR TRANSMITTED IN ANY FORM OR BY ANY MEANS, WITHOUT THE WRITTEN PERMISSION OF GHAZI AL ALI ARCHITECT PTY LTD. CONSULTANTS ARE RESPONSIBLE FOR THEIR OWN CONTRIBUTIONS.

NOTE:
ALL DRAWINGS TO BE READ IN CONJUNCTION WITH ALL SPECIFICATIONS & SCHEDULES.
ALL DIMENSIONS TO BE CHECKED ON SITE BEFORE COMMENCEMENT OF WORK.
ALL DIMENSIONS TO BE CHECKED TO THE ATTENTION OF THE ARCHITECT.
DO NOT SCALE FROM DRAWINGS.

PROJECT STAGE
FOR SECTION 96

SITE INFORMATION

FSR UNIT MIX

SITE AREA: 949m² STUDIO: 1
PERMISSIBLE FSR: NA 1 BED: 6
PERMISSIBLE GFA: NA 2 BED: 5
APPROVED FSR: 1.01:1 3 BED: 1
GROUND LEVEL: 225m²
LEVEL 1: 374m² UNITS TOTAL: 13
LEVEL 2: 365m²

GFA: 964m²

TOTAL FSR: 1.01:1

Zone: R3 Medium Density Residential
Maximum Height: 10.5m
Urban Release Area: Warriewood Valley Release Area- Sector 901A
Acid Sulphate Soils: Class 5

CARPARKING

Studio Apartment (1x1): 1
1 Bed Apartment (6x1): 6
2 Bed Apartment (5x2): 10
3 Bed Apartment (1x2): 2
1 Visitor space per 3 units: 5 (1 adaptable)
Total: 24

LIST OF AMENDMENTS

- BASEMENT 02:**
- SOUTH-WEST STAIR REMOVED AS PART OF PERFORMANCE SOLUTION
 - 5X STORAGE CAGES RELOCATED FROM GROUND FLOOR STORAGE ROOM
- BASEMENT 01:**
- SOUTH-WEST STAIR REMOVED AS PART OF PERFORMANCE SOLUTION
 - MAINTENANCE WIC RELOCATED
 - ADDITIONAL REQUIRED SPACE FOR CARWASH BAY AND ASSOCIATED OIL SEPARATOR
 - 2X STORAGE CAGES RELOCATED FROM GROUND FLOOR STORAGE ROOM
- GROUND FLOOR:**
- INCLUSION OF REQUIRED DIESEL PUMP ROOM, REDUCED SIZE OF STORAGE ROOM AS A RESULT
 - INCLUSION OF REQUIRED ELECTRICAL PLANT ROOM, REDUCED SIZE OF STORAGE ROOM AS A RESULT
 - FIRE STAIR RECONFIGURED DUE TO HEAD HEIGHT NON-COMPLIANCE WITH RELEVANT BCA CODES
 - BALCONY ADJUSTED DUE TO REMOVAL OF SOUTH-WEST FIRE EXIT PATH
- LEVEL 01:**
- ACCESSIBILITY AND CIRCULATION AT THE SITE ENTRY RECONFIGURED DUE TO NON COMPLIANCE WITH AS1428.1

SITE PLAN 1:200

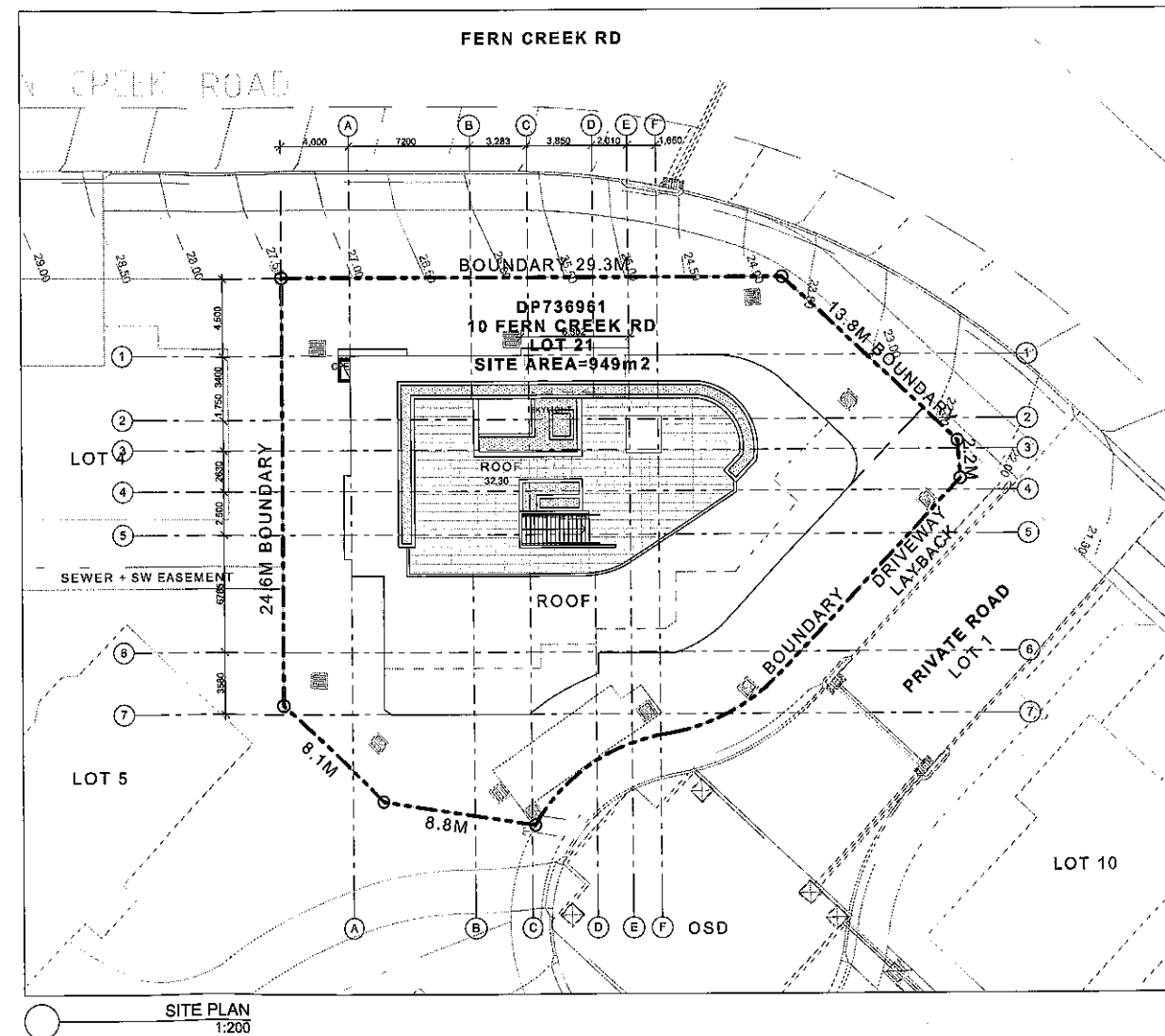

DRAWING SCHEDULE

- A 01.001 Site Plan
- A 02.001 Basement 02 Plan
- A 02.002 Basement 01 Plan
- A 02.003 Ground Floor Plan
- A 02.004 Level 01 Plan
- A 03.001 North & South Elevation
- A 04.001 Section AA, BB, CC
- A 05.001 Notification

REV	DESCRIPTION	BY	DATE
A	FIRST ISSUE		13/02/2018

ARCHITECT

GHAZI AL ALI
ARCHITECT
PTY LTD
NSW reg. no. 7542

T. +612 9744 7035 | E. office@ghazia.com
ACN: 67167131848
LEVEL 2 UNIT 2, 14 RAILWAY PARADE
BURWOOD NSW 2134

CONSULTANTS

STRUCTURE	ACCESS	TRAFFIC	FIRE	ACOUSTIC	GEOTECHNICAL	MECHANICAL/ELECTRICAL/PLUMBING	LANDSCAPING	STORMWATER
NAME ADDRESS TEL/FAX E	NAME ADDRESS TEL/FAX E	NAME ADDRESS TEL/FAX E	NAME ADDRESS TEL/FAX E	NAME ADDRESS TEL/FAX E	NAME ADDRESS TEL/FAX E	NAME ADDRESS TEL/FAX E	NAME ADDRESS TEL/FAX E	NAME ADDRESS TEL/FAX E

CLIENT
TNJ PROPERTY DEVELOPMENTS PTY LTD

PROJECT
RESIDENTIAL FLAT BUILDING
10 FERN CREEK ROAD
WARRIEWOOD NSW 2102

DRAWING TITLE
Site Plan

DRAWN	MO	SCALE
PROJECT ARCHITECT	GR	DATE 13-Feb-18
PROJECT DIRECTOR	GA	REV A
JOB NUMBER	35.17	NORTH
DRAWING NUMBER	A 01.001	

© GHAZI AL ALI ARCHITECT PTY LTD

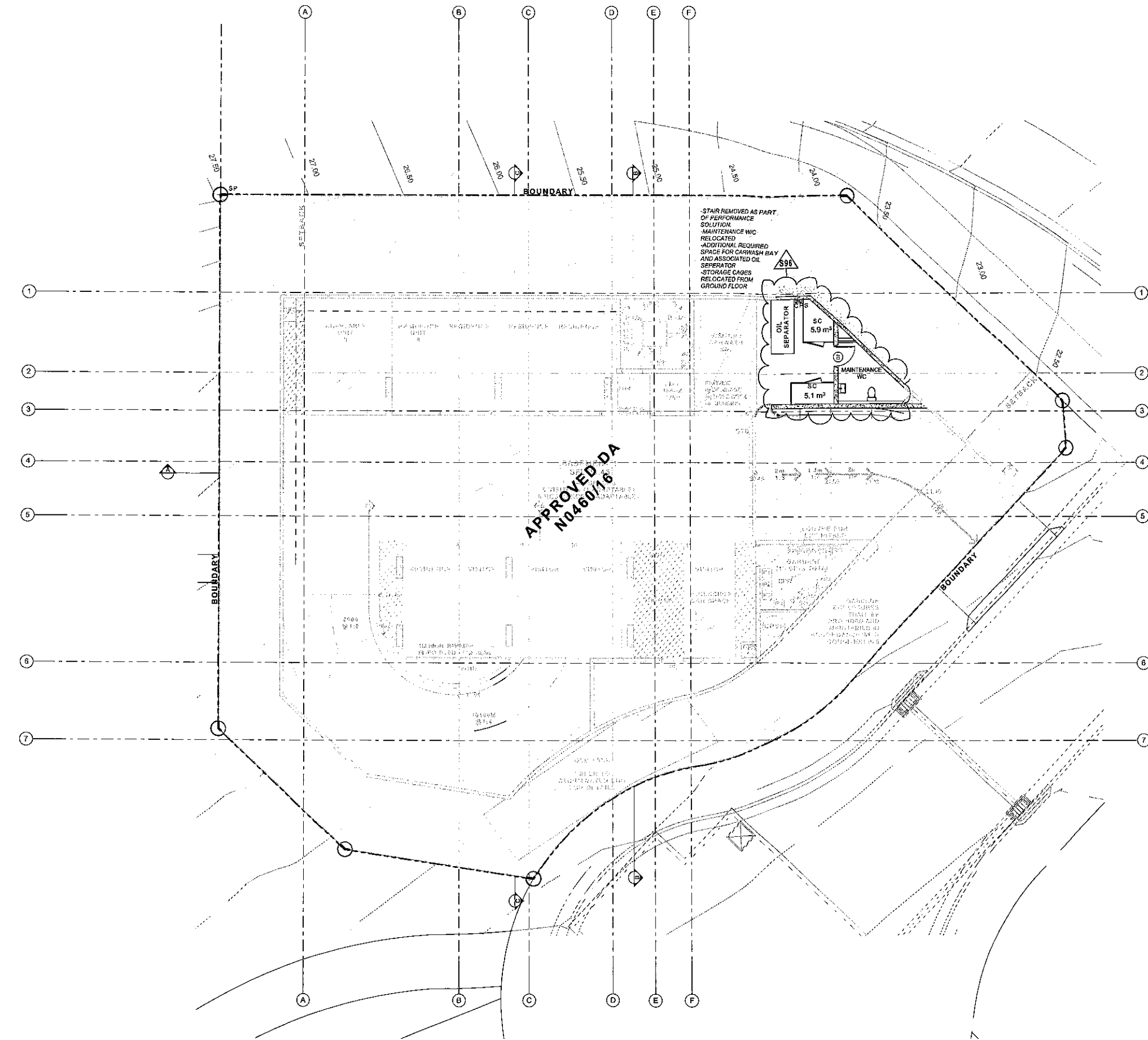

BASEMENT 01

S96 CHANGES

© COPYRIGHT GHAZI ALI ARCHITECT PTY LTD
 ANY FORM OF REPRODUCTION OF THIS DRAWING WITHOUT THE WRITTEN PERMISSION OF GHAZI ALI ARCHITECT PTY LTD CONSTITUTES AN INFRINGEMENT OF COPYRIGHT

NOTE:
 ALL DIMENSIONS TO BE READ IN CONJUNCTION WITH SERVICES DRAWINGS & SPECIFICATIONS
 ALL DIMENSIONS TO BE CHECKED ON SITE BEFORE COMMENCEMENT
 ALL DIMENSIONS TO BE TOUGHT TO THE ATTENTION OF THE ARCHITECT
 DO NOT SCALE DIMENSIONS

PROJECT STAGE
FOR SECTION 96

REV	DESCRIPTION	BY	DATE
A	FIRST ISSUE		MO 13/02/2018

ARCHITECT
GHAZI ALI ARCHITECT
 NSW reg. no. 7542
 T: +612 9744 7035 | E: office@ghazial.com
 ACN: 67 157 131848
 LEVEL 2 UNIT 2, 14 RAILWAY PARADE
 BURWOOD NSW 2134

CONSULTANTS

STRUCTURE
 NAME
 ADDRESS
 TEL/FAX
 E

ACCESS
 NAME
 ADDRESS
 TEL/FAX
 E

TRAFFIC
 NAME
 ADDRESS
 TEL/FAX
 E

FIRE
 NAME
 ADDRESS
 TEL/FAX
 E

ACOUSTIC
 NAME
 ADDRESS
 TEL/FAX
 E

GEO TECHNICAL
 NAME
 ADDRESS
 TEL/FAX
 E

MECHANICAL/ELECTRICAL/PLUMBING
 NAME
 ADDRESS
 TEL/FAX
 E

LANDSCAPING
 NAME
 ADDRESS
 TEL/FAX
 E

STORMWATER
 NAME
 ADDRESS
 TEL/FAX
 E

CLIENT
TNJ PROPERTY DEVELOPMENTS PTY LTD

PROJECT
RESIDENTIAL FLAT BUILDING
10 FERN CREEK ROAD
WARRIEWOOD NSW 2102

DRAWING TITLE
Basement 01 plan

DRAWN	MD	SCALE
PROJECT ARCHITECT	GR	1:100 (A1), 1:200 (A3)
PROJECT DIRECTOR	GA	DATE
JOB NUMBER	35.17	13-Feb-18
DRAWING NUMBER	A 02.002	REV
		A

ORIGINATOR: GHAZI ALI ARCHITECT PTY LTD

