



Pittwater

Approximate position of revetment wall (blue) - refer to Figures 1 + 2

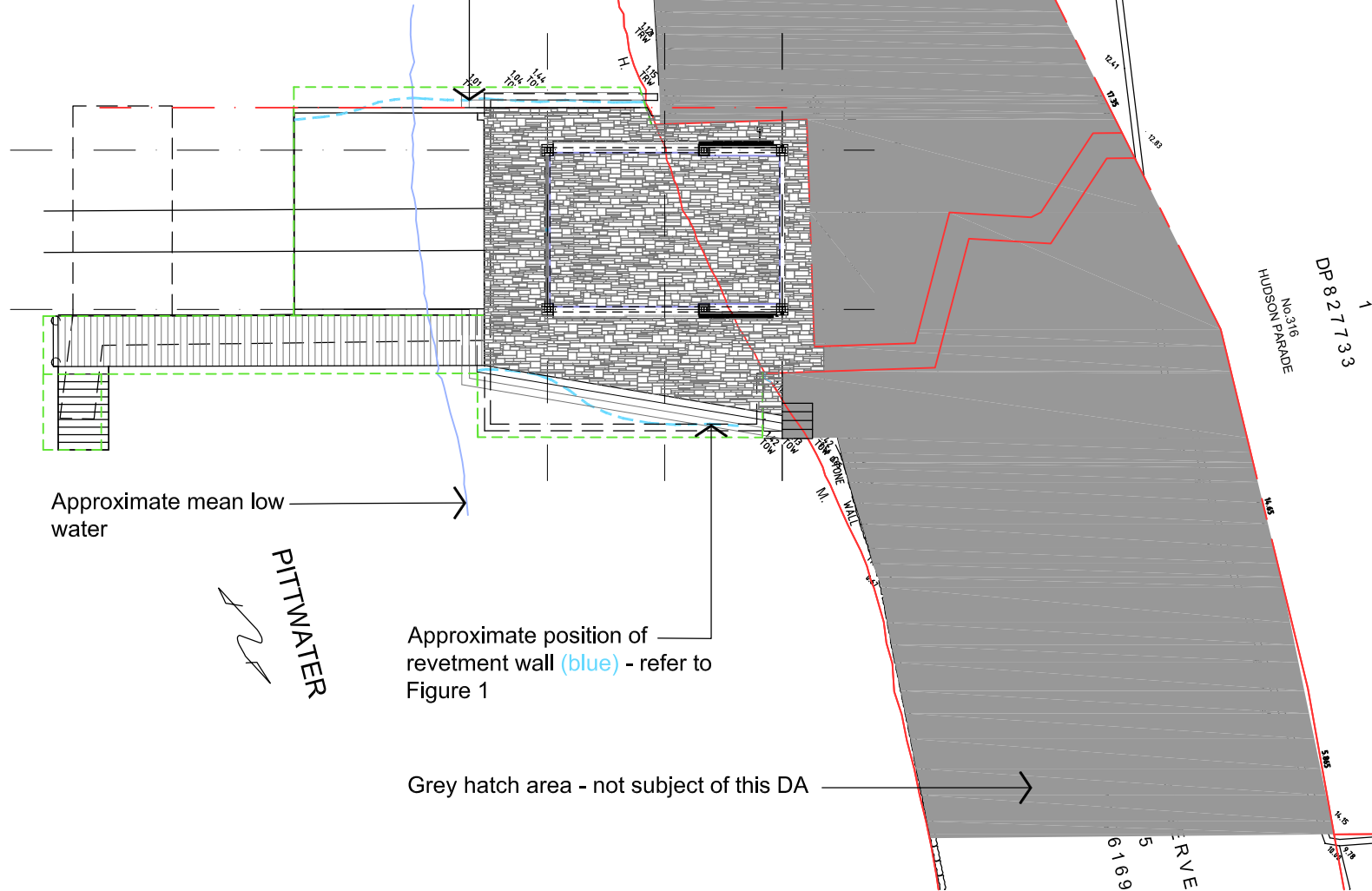

Figure 1

Hudson Parade

PLAN - Location  
NTS



MICHAEL FOUNTAIN ARCHITECTS PTY. LTD.  
2/ 5 NARABANG WAY, BELROSE NSW 2085  
TEL (02) 9450 2070 FAX (02) 94502757

ISSUE	AMENDMENT	DATE
D	Issued for 3d	26.08.20
E	Issued for Development Application	07.12.20
F	Issued for Review	05.05.21
G	Issued for Review	03.06.21
H	Issued to Council	09.06.21
I	Issued for Review	02.07.21
J	Issued for Review	06.07.21

THIS DRAWING IS SUBJECT TO COPYRIGHT AND IS NOT TO BE USED OR REPRODUCED FOR PURPOSES OTHER THAN THE CONSTRUCTION OF THE SUBJECT BUILDING ON THE SUBJECT SITE WITHOUT THE CONSENT OF MICHAEL FOUNTAIN ARCHITECT. FIGURED DIMENSIONS TAKE PRECEDENCE. ALL DIMENSIONS ARE TO BE VERIFIED ON SITE PRIOR TO ORDERING ANY MATERIALS AND/OR BUILDING ELEMENTS AND PRIOR TO COMMENCEMENT OF THE AFFECTED WORKS. ANY DISCREPANCIES ARE TO BE REPORTED TO THE AUTHOR IMMEDIATELY. THIS DRAWING IS NOT TO BE USED FOR CONSTRUCTION UNLESS IT IS ISSUED FOR CONSTRUCTION AND SO MARKED IN THE AMENDMENT COLUMN, AND IS APPROVED AND SIGNED BY THE PRINCIPAL OF MICHAEL FOUNTAIN ARCHITECTS.

CLIENT

Tony Walls

PROJECT

Replacement of Marine Structures  
316 Hudson Parade  
Clareville NSW 2107

DRAWING

PLAN - Location

DRAWN  
RJC

SCALE  
Not to Scale

JOB NO

1605

CHKD

DATE

SEP 2019

DRAWING NO

DA -000

APPROVED

CAD FILE No



ISSUE

J



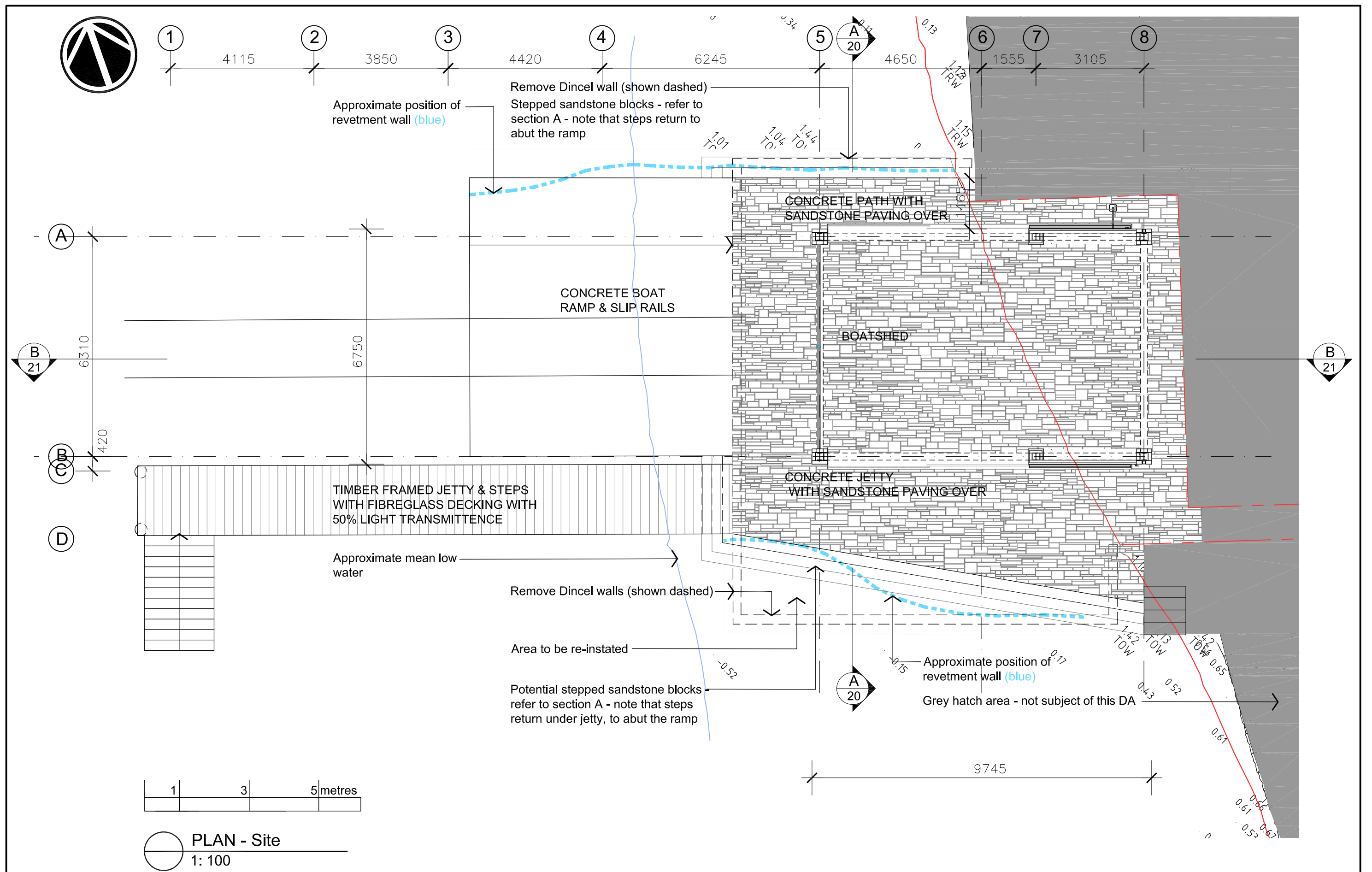

MICHAEL FOUNTAIN ARCHITECTS PTY. LTD.  
2/ 5 NARABANG WAY, BELROSE NSW 2085  
TEL (02) 9450 2070 FAX (02) 94502757



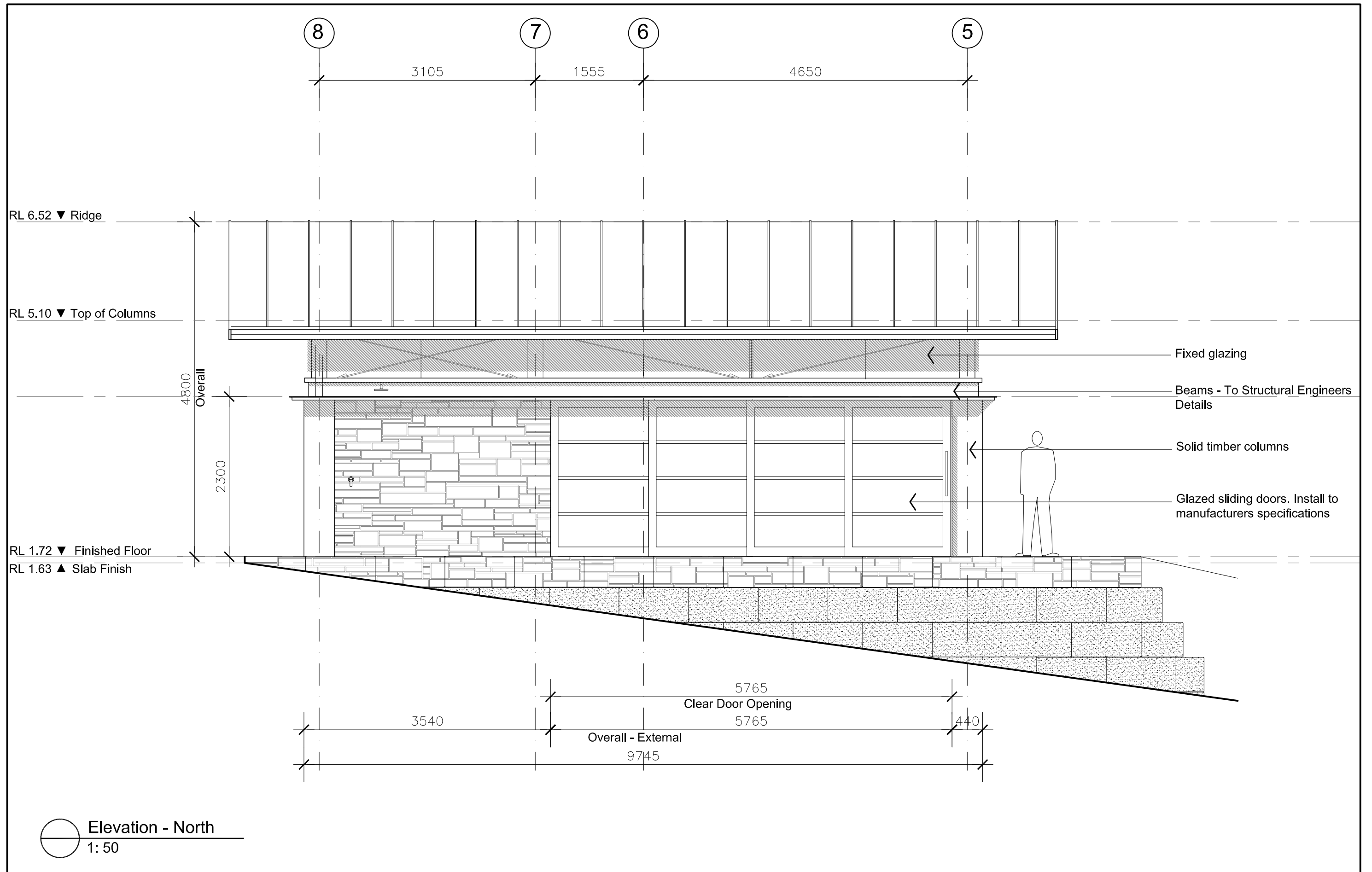

 <p>MICHAEL FOUNTAIN ARCHITECTS PTY. LTD. 2/ 5 NARABANG WAY, BELROSE, NSW 2085 TEL (02) 9450 2070 FAX (02) 94502757</p>	ISSUE		AMENDMENT	DATE	<p>THIS DRAWING IS SUBJECT TO COPYRIGHT AND IS NOT TO BE USED OR REPRODUCED FOR PURPOSES OTHER THAN THE CONSTRUCTION OF THE SUBJECT BUILDING ON THE SUBJECT SITE WITHOUT THE CONSENT OF MICHAEL FOUNTAIN ARCHITECT. FIGURED DIMENSIONS TAKE PRECEDENCE. ALL DIMENSIONS ARE TO BE VERIFIED ON SITE PRIOR TO ORDERING ANY MATERIALS AND/OR BUILDING ELEMENTS AND PRIOR TO COMMENCEMENT OF THE AFFECTED WORKS. ANY DISCREPANCIES ARE TO BE REPORTED TO THE AUTHOR IMMEDIATELY. THIS DRAWING IS NOT TO BE USED FOR CONSTRUCTION UNLESS IT IS ISSUED FOR CONSTRUCTION AND SO MARKED IN THE AMENDMENT COLUMN, AND IS APPROVED AND SIGNED BY THE PRINCIPAL OF MICHAEL FOUNTAIN ARCHITECTS.</p>	<p>CLIENT</p> <p><b>Tony Walls</b></p> <p>PROJECT</p> <p><b>Replacement of Marine Structures</b> <b>316 Hudson Parade</b> <b>Clareville NSW 2107</b></p>	DRAWING			 <p>MICHAEL FOUNTAIN ARCHITECTS PTY. LTD. 2/ 5 NARABANG WAY, BELROSE, NSW 2085 TEL (02) 9450 2070 FAX (02) 94502757</p>
	N	Issued for Development Application		07.12.20			PLAN - Site + Floor			
	O	Issued for Review		03.06.21			DRAWN			
	P	Issued to Council		09.06.21			RJC	CHKD	APPROVED	
	Q	Issued for Review		23.06.21			SCALE	DATE	CAD FILE No	
	R	Issued for Review		24.06.21			1 : 100 @ A3	SEP 2019		
	S	Issued for Review		02.07.21			JOB NO	DRAWING NO	ISSUE	
	T	Issued for Review		06.07.21			1605	DA -001	T	

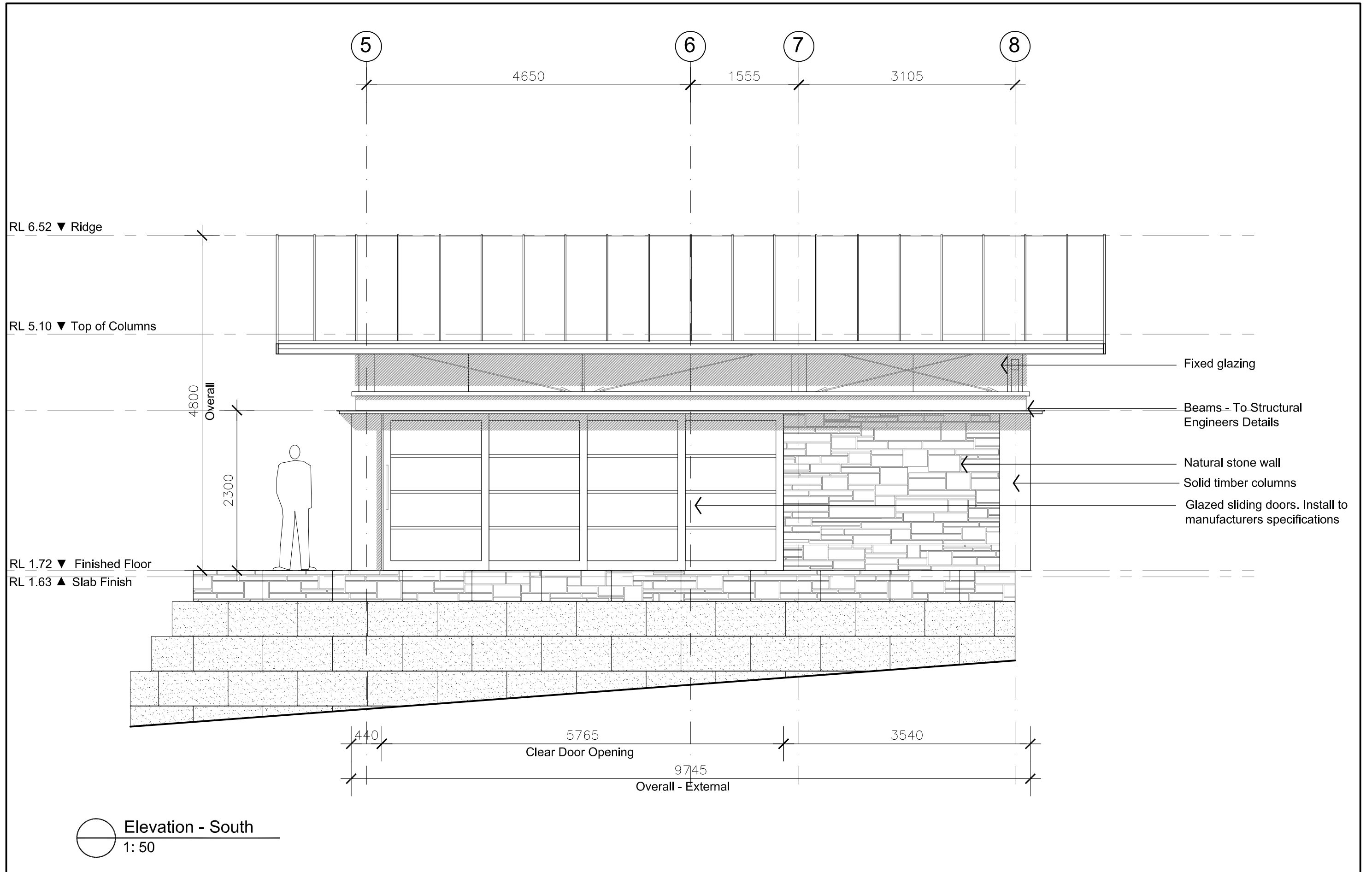

 MICHAEL FOUNTAIN ARCHITECTS PTY. LTD. 2/ 5 NARABANG WAY, BELROSE NSW 2085 TEL (02) 9450 2070 FAX (02) 94502757	ISSUE	AMENDMENT	DATE	THIS DRAWING IS SUBJECT TO COPYRIGHT AND IS NOT TO BE USED OR REPRODUCED FOR PURPOSES OTHER THAN THE CONSTRUCTION OF THE SUBJECT BUILDING ON THE SUBJECT SITE WITHOUT THE CONSENT OF MICHAEL FOUNTAIN ARCHITECT. FIGURED DIMENSIONS TAKE PRECEDENCE. ALL DIMENSIONS ARE TO BE VERIFIED ON SITE PRIOR TO ORDERING ANY MATERIALS AND/OR BUILDING ELEMENTS AND PRIOR TO COMMENCEMENT OF THE AFFECTED WORKS. ANY DISCREPANCIES ARE TO BE REPORTED TO THE AUTHOR IMMEDIATELY. THIS DRAWING IS NOT TO BE USED FOR CONSTRUCTION UNLESS IT IS ISSUED FOR CONSTRUCTION AND SO MARKED IN THE AMENDMENT COLUMN, AND IS APPROVED AND SIGNED BY THE PRINCIPAL OF MICHAEL FOUNTAIN ARCHITECTS.	CLIENT  Tony Walls  PROJECT  Replacement of Marine Structures 316 Hudson Parade Clareville NSW 2107	DRAWING  ELEVATION - North			 MICHAEL FOUNTAIN ARCHITECTS PTY. LTD. 2/ 5 NARABANG WAY, BELROSE NSW 2085 TEL (02) 9450 2070 FAX (02) 94502757		
	C	Issued for Review	18.08.20			DRAWN DMS				CHKD	APPROVED
	D	Issued for 3d	26.08.20			SCALE 1 : 50 @ A3				DATE Sept 2019	CAD FILE No
	E	Issued for Development Application	07.12.20			JOB NO				DRAWING NO	ISSUE
	F	Issued for Review	03.06.21			1605				DA- 010	i
	G	Issued to Council	09.06.21								
	H	Issued for Review	02.07.21								
i	Issued for Review	06.07.21									



 MICHAEL FOUNTAIN ARCHITECTS PTY. LTD. 2/ 5 NARABANG WAY, BELROSE NSW 2085 TEL (02) 9450 2070 FAX (02) 94502757	ISSUE		AMENDMENT	DATE	THIS DRAWING IS SUBJECT TO COPYRIGHT AND IS NOT TO BE USED OR REPRODUCED FOR PURPOSES OTHER THAN THE CONSTRUCTION OF THE SUBJECT BUILDING ON THE SUBJECT SITE WITHOUT THE CONSENT OF MICHAEL FOUNTAIN ARCHITECT. FIGURED DIMENSIONS TAKE PRECEDENCE. ALL DIMENSIONS ARE TO BE VERIFIED ON SITE PRIOR TO ORDERING ANY MATERIALS AND/OR BUILDING ELEMENTS AND PRIOR TO COMMENCEMENT OF THE AFFECTED WORKS. ANY DISCREPANCIES ARE TO BE REPORTED TO THE AUTHOR IMMEDIATELY. THIS DRAWING IS NOT TO BE USED FOR CONSTRUCTION UNLESS IT IS ISSUED FOR CONSTRUCTION AND SO MARKED IN THE AMENDMENT COLUMN, AND IS APPROVED AND SIGNED BY THE PRINCIPAL OF MICHAEL FOUNTAIN ARCHITECTS.	CLIENT		Tony Walls			DRAWING			 MICHAEL FOUNTAIN ARCHITECTS PTY. LTD. 2/ 5 NARABANG WAY, BELROSE NSW 2085 TEL (02) 9450 2070 FAX (02) 94502757
	E	Issued for Development Application		07.12.20		PROJECT		Replacement of Marine Structures			ELEVATION - South			
		Roof height reduced				DRAWN		DMS		CHKD	APPROVED			
	F	Issued for Review		07.05.21		SCALE		1 : 50 @ A3		DATE	Sept 2019		CAD FILE No	
	G	Issued for Review		03.06.21		JOB NO		1605		DRAWING NO	DA- 011		ISSUE	
	H	Issued to Council		09.06.21								J		
i	Issued for Review		02.07.21											
J	Issued for Review		06.07.21											



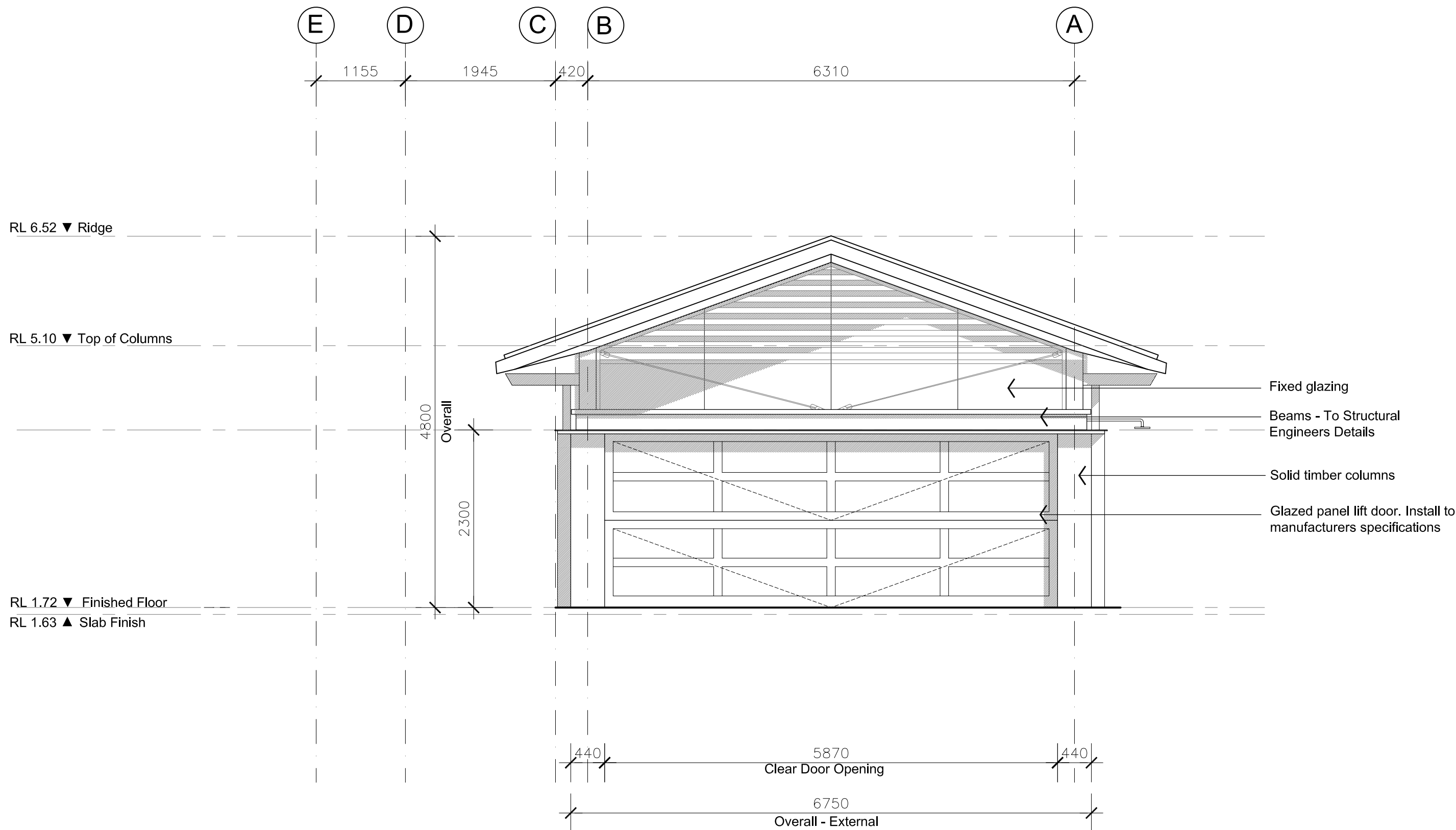

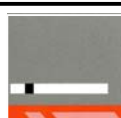
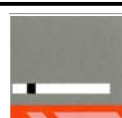

Elevation - East  
1: 50 @ A3

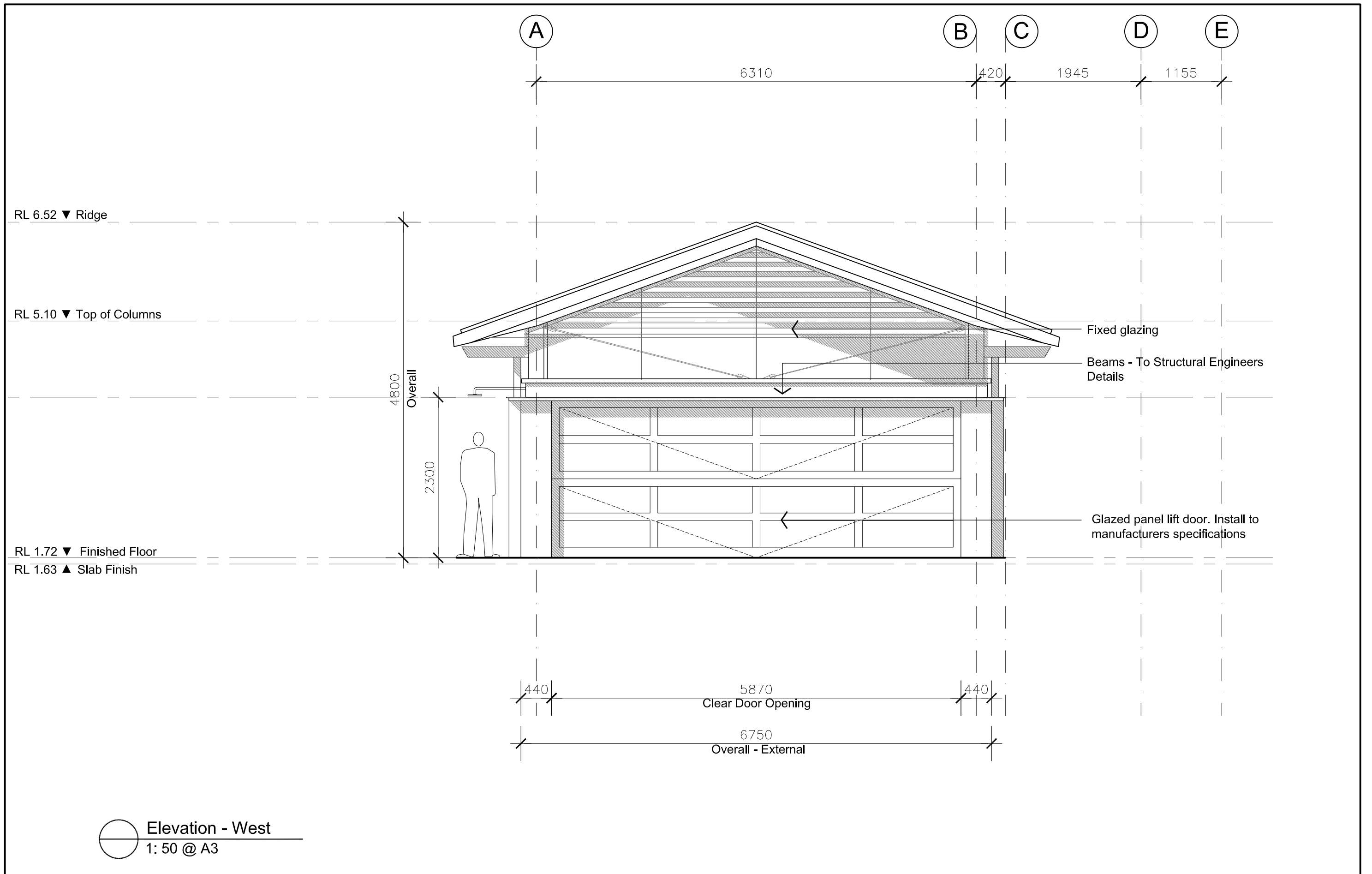
 MICHAEL FOUNTAIN ARCHITECTS PTY. LTD. 2/ 5 NARABANG WAY, BELROSE NSW 2085 TEL (02) 9450 2070 FAX (02) 94502757	ISSUE	AMENDMENT	DATE	THIS DRAWING IS SUBJECT TO COPYRIGHT AND IS NOT TO BE USED OR REPRODUCED FOR PURPOSES OTHER THAN THE CONSTRUCTION OF THE SUBJECT BUILDING ON THE SUBJECT SITE WITHOUT THE CONSENT OF MICHAEL FOUNTAIN ARCHITECT. FIGURED DIMENSIONS TAKE PRECEDENCE. ALL DIMENSIONS ARE TO BE VERIFIED ON SITE PRIOR TO ORDERING ANY MATERIALS AND/OR BUILDING ELEMENTS AND PRIOR TO COMMENCEMENT OF THE AFFECTED WORKS. ANY DISCREPANCIES ARE TO BE REPORTED TO THE AUTHOR IMMEDIATELY. THIS DRAWING IS NOT TO BE USED FOR CONSTRUCTION UNLESS IT IS ISSUED FOR CONSTRUCTION AND SO MARKED IN THE AMENDMENT COLUMN, AND IS APPROVED AND SIGNED BY THE PRINCIPAL OF MICHAEL FOUNTAIN ARCHITECTS.	CLIENT  <b>Tony Walls</b>  PROJECT <b>Replacement of Marine Structures</b> <b>316 Hudson Parade</b> <b>Clareville NSW 2107</b>	DRAWING <b>ELEVATION - East</b>			 MICHAEL FOUNTAIN ARCHITECTS PTY. LTD. 2/ 5 NARABANG WAY, BELROSE NSW 2085 TEL (02) 9450 2070 FAX (02) 94502757	
	D	Issued for 3d	26.08.20			DRAWN DMS	CHKD	APPROVED		
	E	Issued for Development Application	07.12.20			SCALE 1 : 50 @ A3	DATE Sept 2019	CAD FILE No		
	F	Issued for Review	07.05.21			JOB NO 1605	DRAWING NO DA- 012	ISSUE i		
	G	Issued for Review	03.06.21							
	H	Issued to Council	09.06.21							
	i	Issued for Review	02.07.21							



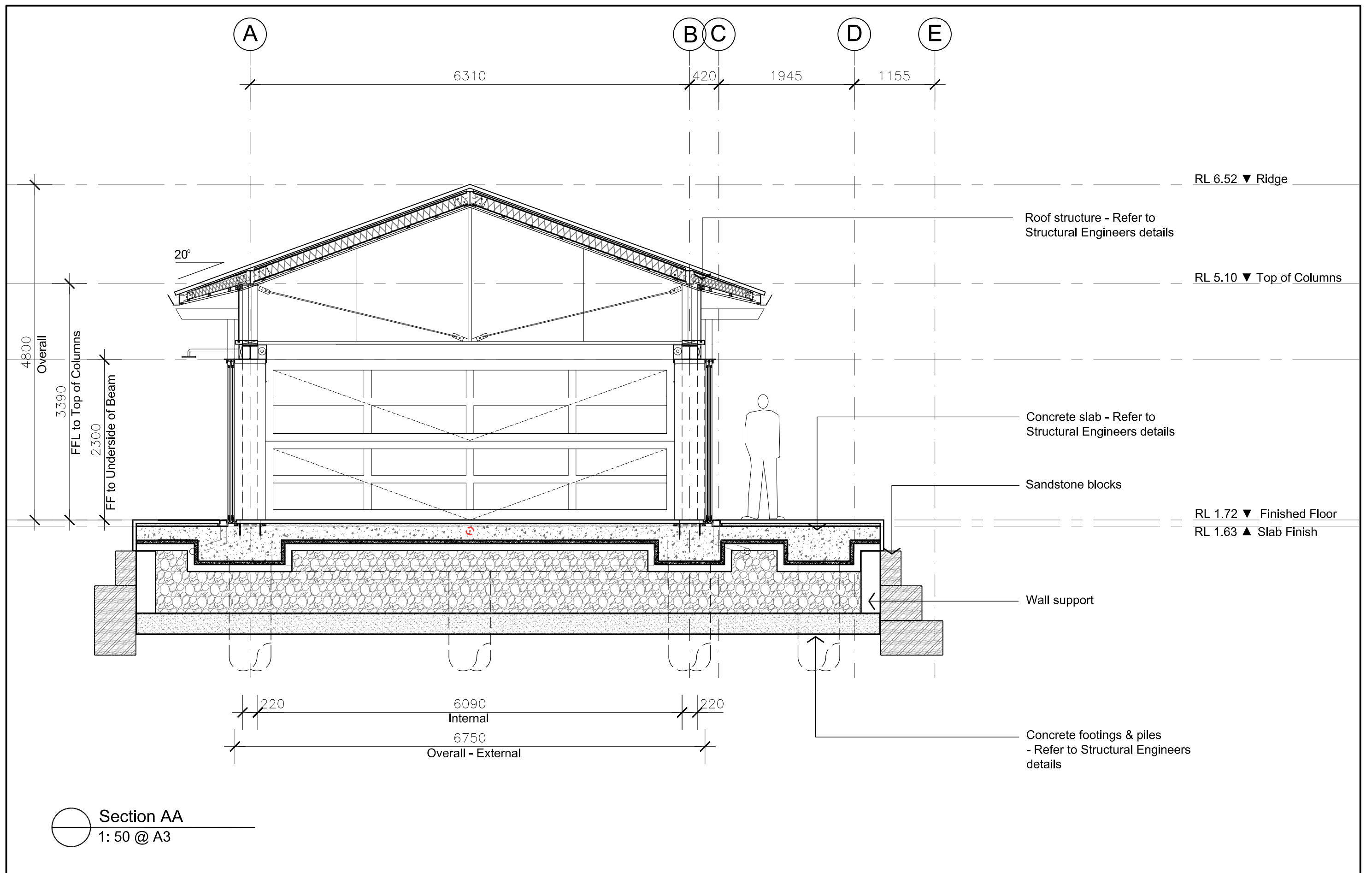

 MICHAEL FOUNTAIN ARCHITECTS PTY. LTD. 2/ 5 NARABANG WAY, BELROSE, NSW 2085 TEL (02) 9450 2070 FAX (02) 94502757	ISSUE	AMENDMENT	DATE	THIS DRAWING IS SUBJECT TO COPYRIGHT AND IS NOT TO BE USED OR REPRODUCED FOR PURPOSES OTHER THAN THE CONSTRUCTION OF THE SUBJECT BUILDING ON THE SUBJECT SITE WITHOUT THE CONSENT OF MICHAEL FOUNTAIN ARCHITECT. FIGURED DIMENSIONS TAKE PRECEDENCE. ALL DIMENSIONS ARE TO BE VERIFIED ON SITE PRIOR TO ORDERING ANY MATERIALS AND/OR BUILDING ELEMENTS AND PRIOR TO COMMENCEMENT OF THE AFFECTED WORKS. ANY DISCREPANCIES ARE TO BE REPORTED TO THE AUTHOR IMMEDIATELY. THIS DRAWING IS NOT TO BE USED FOR CONSTRUCTION UNLESS IT IS ISSUED FOR CONSTRUCTION AND SO MARKED IN THE AMENDMENT COLUMN, AND IS APPROVED AND SIGNED BY THE PRINCIPAL OF MICHAEL FOUNTAIN ARCHITECTS.	CLIENT <b>Tony Walls</b>  PROJECT <b>Replacement of Marine Structures</b> <b>316 Hudson Parade</b> <b>Clareville NSW 2107</b>	DRAWING <b>ELEVATION - West</b>			 MICHAEL FOUNTAIN ARCHITECTS PTY. LTD. 2/ 5 NARABANG WAY, BELROSE, NSW 2085 TEL (02) 9450 2070 FAX (02) 94502757
	D	Issued for 3d	26.08.20			DRAWN	CHKD	APPROVED	
	E	Issued for Development Application	07.12.20			DMS			
		Roof height reduced				SCALE	DATE	CAD FILE No	
	F	Issued for Review	07.05.21			1: 50 @ A3	Sept 2019		
	G	Issued for Review	03.06.21			JOB NO	DRAWING NO	ISSUE	
	H	Issued to Council	09.06.21			1605	DA- 013	i	
	I	Issued for Review	02.07.21						

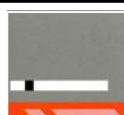

 <p>MICHAEL FOUNTAIN ARCHITECTS PTY. LTD. 2/ 5 NARABANG WAY, BELROSE, NSW, 2085 TEL (02) 9450 2070 FAX (02) 94502757</p>	ISSUE	AMENDMENT	DATE	<p>THIS DRAWING IS SUBJECT TO COPYRIGHT AND IS NOT TO BE USED OR REPRODUCED FOR PURPOSES OTHER THAN THE CONSTRUCTION OF THE SUBJECT BUILDING ON THE SUBJECT SITE WITHOUT THE CONSENT OF MICHAEL FOUNTAIN ARCHITECT. FIGURED DIMENSIONS TAKE PRECEDENCE. ALL DIMENSIONS ARE TO BE VERIFIED ON SITE PRIOR TO ORDERING ANY MATERIALS AND/OR BUILDING ELEMENTS AND PRIOR TO COMMENCEMENT OF THE AFFECTED WORKS. ANY DISCREPANCIES ARE TO BE REPORTED TO THE AUTHOR IMMEDIATELY. THIS DRAWING IS NOT TO BE USED FOR CONSTRUCTION UNLESS IT IS ISSUED FOR CONSTRUCTION AND SO MARKED IN THE AMENDMENT COLUMN, AND IS APPROVED AND SIGNED BY THE PRINCIPAL OF MICHAEL FOUNTAIN ARCHITECTS.</p>	CLIENT	Tony Walls			DRAWING	SECTION AA		
	E	Issued for 3d	26.08.20		<p>PROJECT</p> <p>Replacement of Marine Structures 316 Hudson Parade Clareville NSW 2107</p>	<p>DRAWN RJC &amp; DMS</p> <p>SCALE 1 : 50 @ A3</p> <p>JOB NO 1605</p>			CHKD	<p>APPROVED</p> <p>DATE Sept 2019</p> <p>DRAWING NO DA- 020</p>		<p>ISSUE K</p>
	F	Issued for Development Application	09.12.20									
	G	Estuarine Planning Levels added	10.12.20									
	H	Issued for Review	03.06.21									
	i	Issued to Council	09.06.21									
	J	Issued for Review	02.07.21									
	K	Issued for Review	06.07.21									

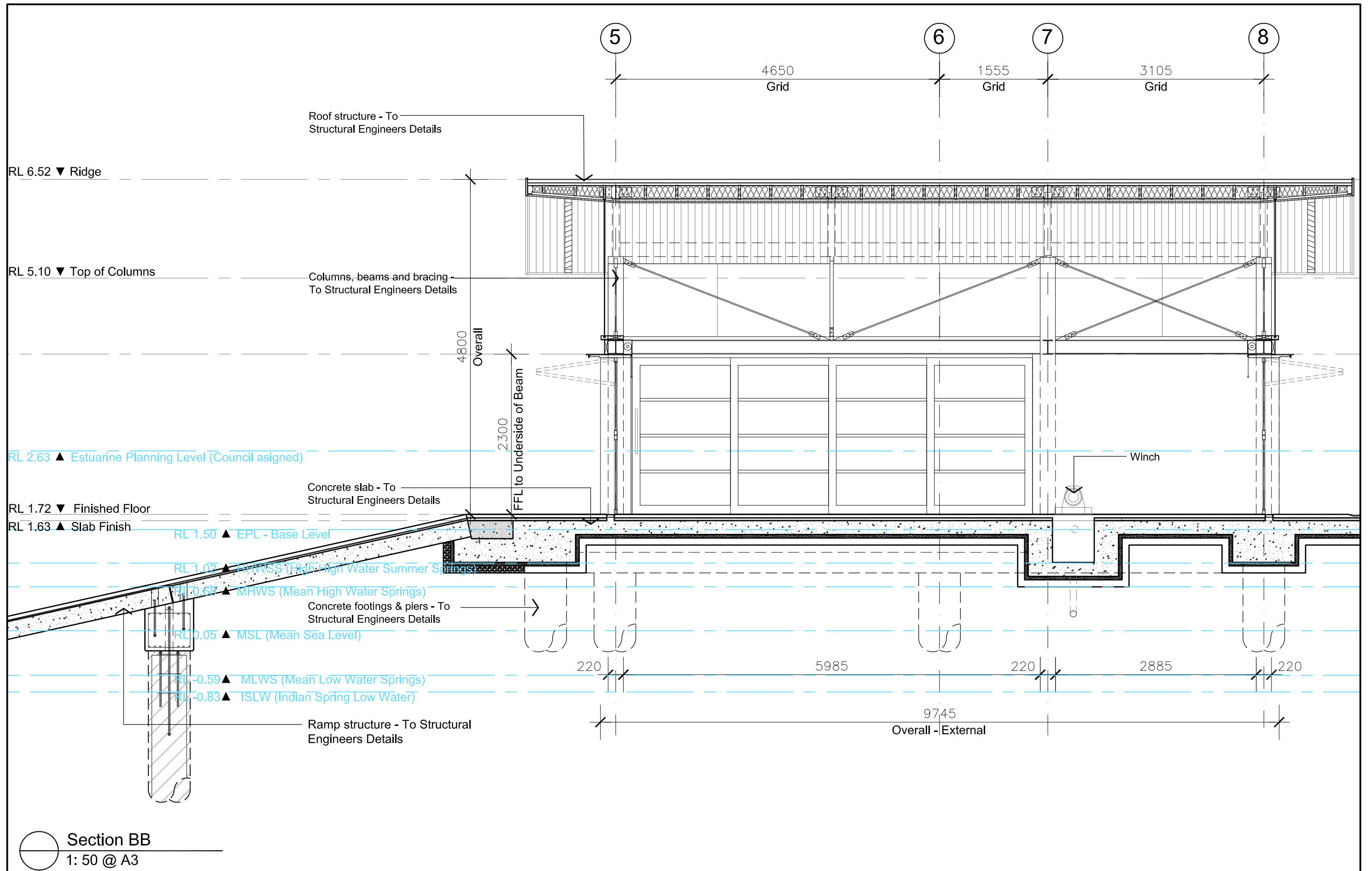
 <p>MICHAEL FOUNTAIN ARCHITECTS PTY. LTD. 2/ 5 NARABANG WAY, BELROSE, NSW, 2085 TEL (02) 9450 2070 FAX (02) 94502757</p>	CLIENT	Tony Walls			DRAWING	SECTION AA			
	PROJECT	Replacement of Marine Structures 316 Hudson Parade Clareville NSW 2107			DRAWN	RJC & DMS	CHKD	APPROVED	
	<p>DRAWN RJC &amp; DMS</p> <p>SCALE 1 : 50 @ A3</p> <p>JOB NO 1605</p>			DATE	Sept 2019		CAD FILE No	<p>ISSUE K</p>	
				<p>DRAWING NO DA- 020</p>					



 <div>MICHAEL FOUNTAIN ARCHITECTS PTY. LTD. 2/ 5 NARABANG WAY BELROSE NSW 2085 TEL (02) 9450 2070 FAX (02) 94502757</div>	ISSUE		AMENDMENT	DATE	<p>THIS DRAWING IS SUBJECT TO COPYRIGHT AND IS NOT TO BE USED OR REPRODUCED FOR PURPOSES OTHER THAN THE CONSTRUCTION OF THE SUBJECT BUILDING ON THE SUBJECT SITE WITHOUT THE CONSENT OF MICHAEL FOUNTAIN ARCHITECT. FIGURED DIMENSIONS TAKE PRECEDENCE. ALL DIMENSIONS ARE TO BE VERIFIED ON SITE PRIOR TO ORDERING ANY MATERIALS AND/OR BUILDING ELEMENTS AND PRIOR TO COMMENCEMENT OF THE AFFECTED WORKS. ANY DISCREPANCIES ARE TO BE REPORTED TO THE AUTHOR IMMEDIATELY. THIS DRAWING IS NOT TO BE USED FOR CONSTRUCTION UNLESS IT IS ISSUED FOR CONSTRUCTION AND SO MARKED IN THE AMENDMENT COLUMN, AND IS APPROVED AND SIGNED BY THE PRINCIPAL OF MICHAEL FOUNTAIN ARCHITECTS.</p>	<p>CLIENT</p> <p><b>Tony Walls</b></p> <p>PROJECT</p> <p><b>Replacement of Marine Structures</b> <b>316 Hudson Parade</b> <b>Clareville NSW 2107</b></p>	DRAWING			 <div>MICHAEL FOUNTAIN ARCHITECTS PTY. LTD. 2/ 5 NARABANG WAY BELROSE NSW 2085 TEL (02) 9450 2070 FAX (02) 94502757</div>
	A	Issued for Review		14.10.19			SECTION BB			
	B	Issued for Information		27.07.20			DRAWN	CHKD	APPROVED	
	C	Issued for Review		18.08.20			RJC & DMS			
	D	Issued for 3d		26.08.20			SCALE	DATE	CAD FILE No	
	E	Issued for Development Application		09.12.20			1 : 50 @ A3	Sept 2019		
	H	Issued for Review		03.06.21			JOB NO	DRAWING NO	ISSUE	
i	Issued to Council		09.06.21		1605	DA- 021	i			