

Contact Us	
The General Manager, 725 Pittwater Road, Dee Why NSW 2099 or Customer Service Centre, Northern Beaches Council DX9118 Dee Why	
Email	council@warringah.nsw.gov.au
Fax	9942 2606
If you need help lodging your application call Customer Service on (02) 9942 2111 or come in and talk to us at the Civic Centre, Dee Why.	

Office Use Only											

### Part 1: Declaration

1. DECLARATION	
I hereby certify that the shadow diagrams submitted with the proposal at	
Address	
For the erection of <i>Description of development</i>	
<ul style="list-style-type: none"> <li>In accordance with the survey (prepared by a registered surveyor) which is required to be submitted with the application</li> <li>Drawn to true north</li> <li>Indicate shadow cast by the proposal at 9am, noon, 3pm, 21 June</li> <li>To indicate the shadow cast by existing buildings and structures on the site and in the surrounding area</li> </ul>	

### Part 2: Certification

2. CERTIFIER			
Title	Mr	Mrs	Ms Other
Full family name <i>(no initials) (or Company)</i>			
Full given names <i>(no initials) (or A.C.N)</i>			
Phone		Alternate	
Mobile		Fax	
Qualification <i>(i.e. Architect, Planner, Computer Technician, Surveyor)</i>			

### Part 3: Signature

3. APPLICANT(S) SIGNATURE	
Signature	
Date	

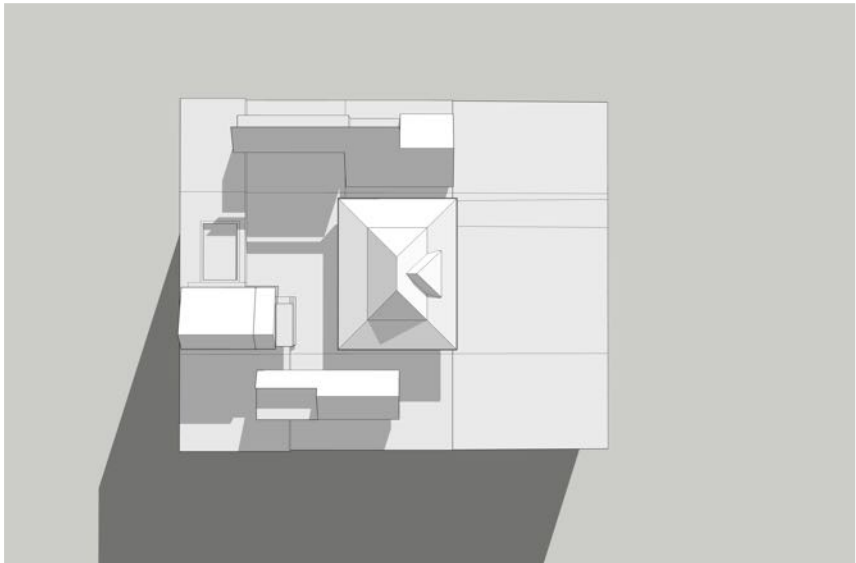

9:00AM 21st JUNE - EXISTING DWELLING

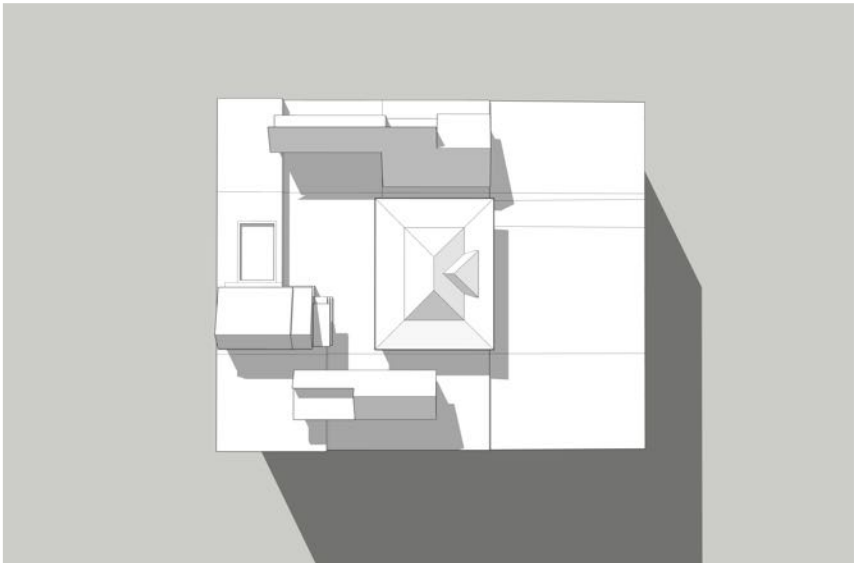

12:00PM 21st JUNE - EXISTING DWELLING

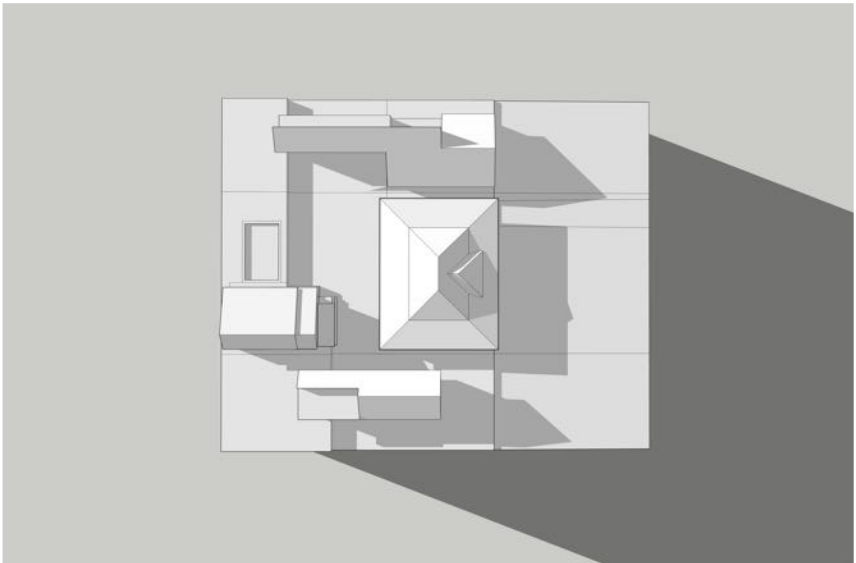

3:00PM 21st JUNE - EXISTING DWELLING

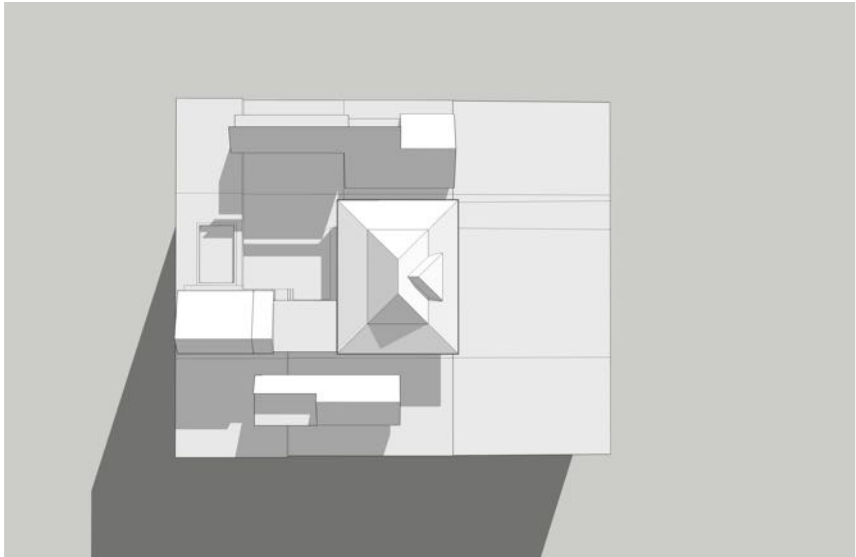

9:00AM 21st JUNE - PROPOSED DWELLING

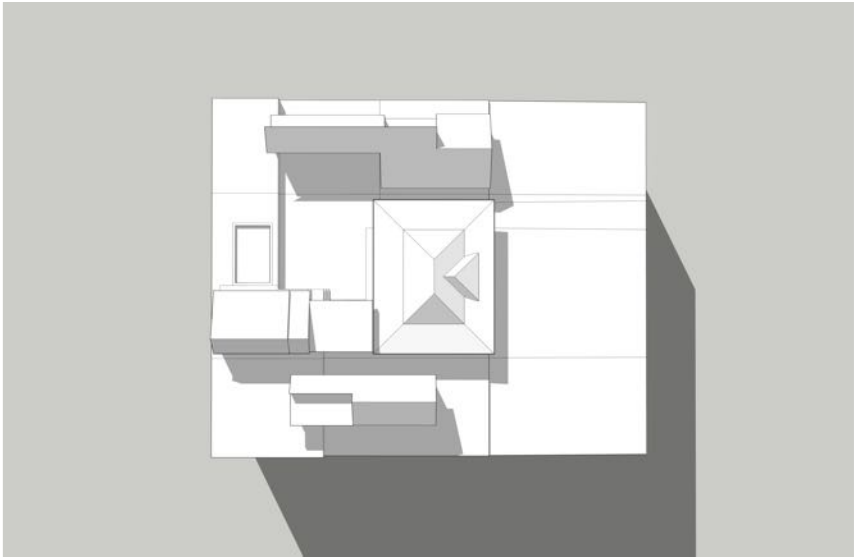

12:00PM 21st JUNE - PROPOSED DWELLING

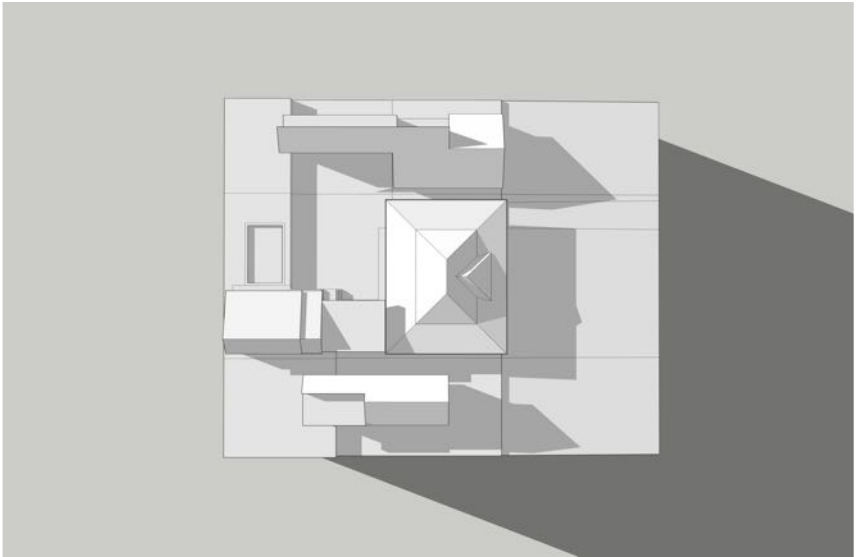

3:00PM 21st JUNE - PROPOSED DWELLING

rachel hudson architect

info@rachelhudson.com.au  
www.rachelhudson.com.au  
0410 323 564

Do not scale from drawings. Verify all dimensions and levels on site.  
Rachel Hudson is the owner of the copyright subsisting in these drawings and specifications. They must not be used, reproduced or copied in whole or part, nor may the information, ideas and concepts therein contained be disclosed to any person without the prior written consent of Rachel Hudson.

JILLIBY

Kathryn Parker  
12 Bellevue Avenue  
Avalon Beach NSW 2107

DWG	J-12-DA
DATE	04.04.19
ISSUE	A
JOB #	75
SCALE	N/A

EXISTING + PROPOSED DIAGRAMS