

**THIS PLAN IS TO BE READ IN  
CONJUNCTION WITH  
THE CONDITIONS OF DEVELOPMENT  
CONSENT**

**DA2020/1369**

## 2 SITE PLAN

1 : 250

**GENERAL NOTES**

- All dimensions are to be confirmed on site by the builder/subcontractor, any incongruities must be reported to the Designer before commencement of any work.
- No Survey has been made on the boundaries, all bearings, distances and areas have been taken from the contour survey plan. A Survey must be carried out to confirm the exact boundary locations.
- No construction work shall commence until a site survey confirming the site boundaries has been completed. The contractor is to ensure that the boundary setbacks are confirmed and used, the boundary setbacks take precedence over all other dimensions. The Survey work must be performed by a registered Surveyor.
- In the event of encountering any discrepancies on these drawings, specification or subsequent instructions issued, the Builder/Subcontractor shall contact the designer before proceeding further with any work.
- All construction, control joints and expansion joints in the wall, floors, other locations shall be in strict accordance with the Structural Engineering details. No joints or breaks other than specified, are allowed without written permission from the Engineer.
- Measurements for the fabrication of secondary components such as, windows, doors, internal frames, structural steel components and the like, are not to be taken from these documents. Measurements must be taken on site to suit the work as constructed.
- All structural components shall be in strict accordance to details and specifications as prepared by a structural engineer.
- All existing structures need to be examined for structural adequacy, and it is the Contractor's responsibility to ensure that a certificate of structural adequacy is available prior to the start of any work.

drawn	date	issue	amendment
EU	29/05/20	A	ISSUE FOR DA

project  
**PROPOSED CONSTRUCTION OF A GRANNY FLAT AT 18 AMELIA PLACE NORTH NARRABEEN NSW 2101 LOT 321 DP 238382**

client  
**EMOKE DURKIN**

project no  
20-30

date  
29/05/20

sheet no.  
1

scale @ A3  
1 : 250

issue  
A

drawn  
RK

true north

**Bungalow Homes**

**bdad**  
ACCREDITED  
BUILDING DESIGNER

6/7 Parkes Street,  
Parramatta NSW 2150  
www.rkdesigns.com.au  
admin@rkdesigns.com.au  
02 9633 4797  
abn. 393 300 330 53  
spaces designed for life

**RK**  
DESIGNS

**IMPORTANT NOTE**  
THESE DRAWINGS HAVE BEEN ISSUED FOR DEVELOPMENT APPLICATION PURPOSES ONLY. THEY ARE NOT ISSUED FOR CONSTRUCTION OR CONSTRUCTION CERTIFICATE OR FOR THE PURPOSES OF PRICING BY ANY CONTRACTOR

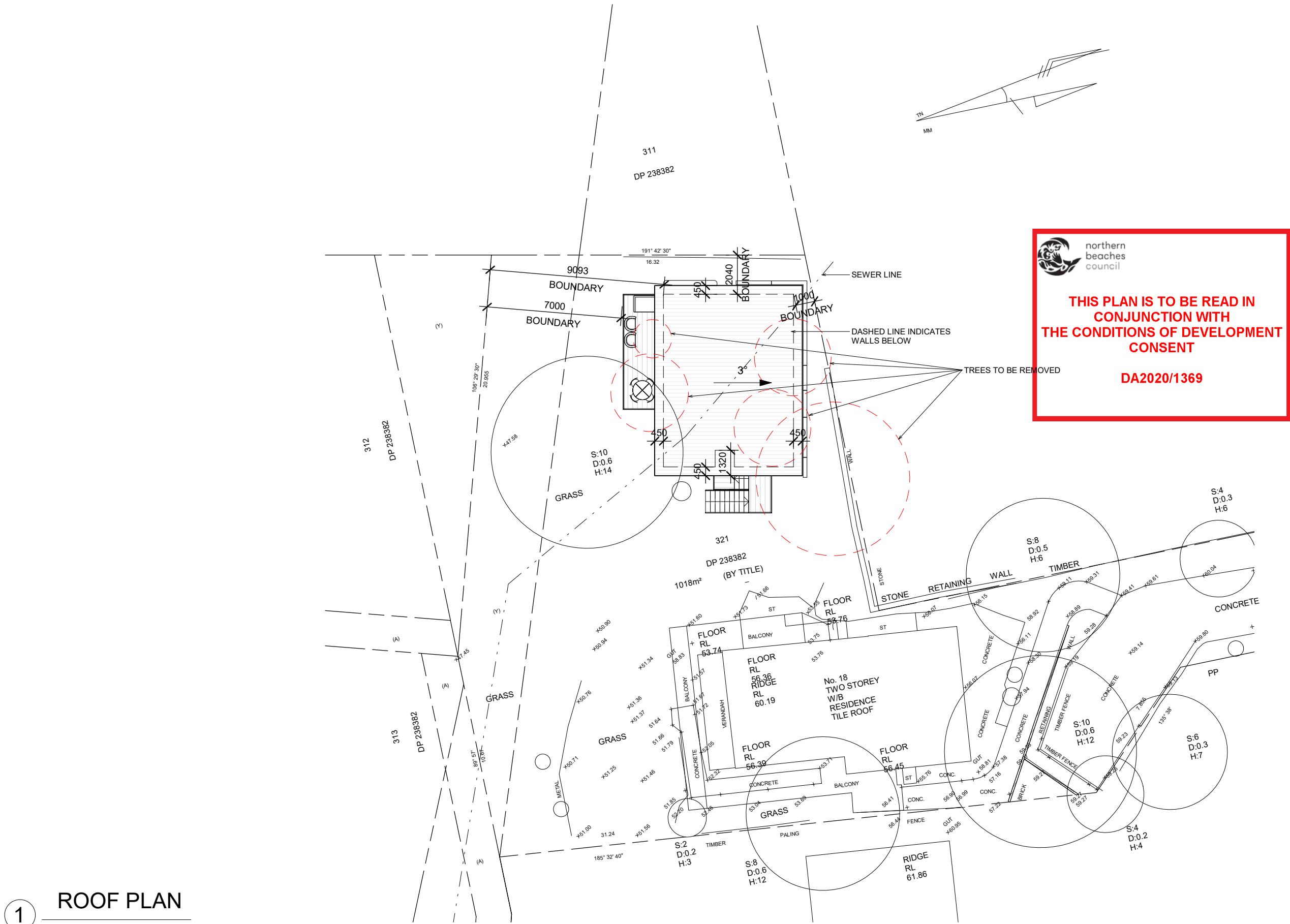

**THIS PLAN IS TO BE READ IN CONJUNCTION WITH THE CONDITIONS OF DEVELOPMENT CONSENT**

**DA2020/1369**

# 1 ROOF PLAN

1 : 200

**IMPORTANT NOTE**  
THESE DRAWINGS HAVE BEEN ISSUED FOR DEVELOPMENT APPLICATION PURPOSES ONLY. THEY ARE NOT ISSUED FOR CONSTRUCTION OR CONSTRUCTION CERTIFICATE OR FOR THE PURPOSES OF PRICING BY ANY CONTRACTOR

**GENERAL NOTES**

- All dimensions are to be confirmed on site by the builder/subcontractor, any incongruities must be reported to the Designer before commencement of any work.
- No Survey has been made on the boundaries, all bearings, distances and areas have been taken from the contour survey plan. A Survey must be carried out to confirm the exact boundary locations.
- No construction work shall commence until a site survey confirming the site boundaries has been completed. The contractor is to ensure that the boundary setbacks are confirmed and used, the boundary setbacks take precedence over all other dimensions. The Survey work must be performed by a registered Surveyor.
- In the event of encountering any discrepancies on these drawings, specification or subsequent instructions issued, the Builder/Subcontractor shall contact the designer before proceeding further with any work.
- All construction, control joints and expansion joints in the wall, floors, other locations shall be in strict accordance with the Structural Engineering details. No joints or breaks other than specified, are allowed without written permission from the Engineer.
- Measurements for the fabrication of secondary components such as, windows, doors, internal frames, structural steel components and the like, are not to be taken from these documents. Measurements must be taken on site to suit the work as constructed.
- All structural components shall be in strict accordance to details and specifications as prepared by a structural engineer.
- All existing structures need to be examined for structural adequacy, and it is the Contractor's responsibility to ensure that a certificate of structural adequacy is available prior to the start of any work.

drawn	date	issue	amendment
EU	29/05/20	A	ISSUE FOR DA

project  
**PROPOSED CONSTRUCTION OF A GRANNY FLAT AT 18 AMELIA PLACE NORTH NARRABEEN NSW 2101 LOT 321 DP 238382**

client  
**EMOKE DURKIN**

**bdad**  
ACCREDITED  
BUILDING DESIGNER

6/7 Parkes Street,  
Parramatta NSW 2150  
www.rkdesigns.com.au  
admin@rkdesigns.com.au  
02 9633 4797  
abn. 393 300 330 53  
spaces designed for life

**RK**  
DESIGNS

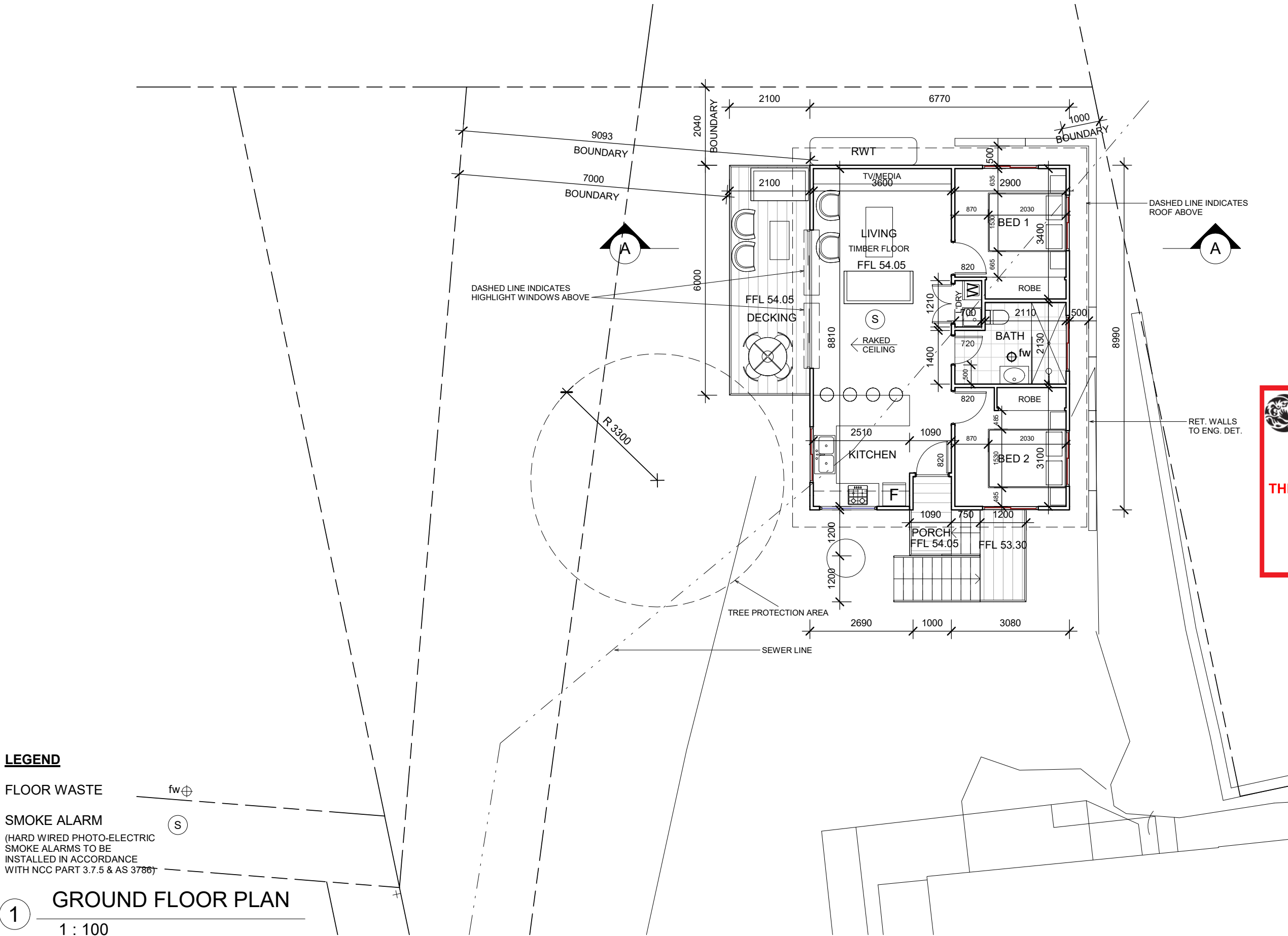

## LEGEND

FLOOR WASTE



SMOKE ALARM



(HARD WIRED PHOTO-ELECTRIC SMOKE ALARMS TO BE INSTALLED IN ACCORDANCE WITH NCC PART 3.7.5 & AS 3786)

## 1 GROUND FLOOR PLAN

1 : 100

### GENERAL NOTES

- . All dimensions are to be confirmed on site by the builder/subcontractor, any incongruencies must be reported to the Designer before commencement of any work.
- . No Survey has been made on the boundaries, all bearings, distances and areas have been taken from the contour survey plan. A Survey must be carried out to confirm the exact boundary locations.
- . No construction work shall commence until a site survey confirming the site boundaries has been completed. The contractor is to ensure that the boundary setbacks are confirmed and used, the boundary setbacks take precedence over all other dimensions. The Survey work must be performed by a registered Surveyor.
- . In the event of encountering any discrepancies on these drawings, specification or subsequent instructions issued, the Builder/Subcontractor shall contact the designer before proceeding further with any work.
- . All construction, control joints and expansion joints in the wall, floors, other locations shall be in strict accordance with the Structural Engineering details. No joints or breaks other than specified, are allowed without written permission from the Engineer.
- . Measurements for the fabrication of secondary components such as, windows, doors, internal frames, structural steel components and the like, are not to be taken from these documents. Measurements must be taken on site to suit the work as constructed.
- . All structural components shall be in strict accordance to details and specifications as prepared by a structural engineer.
- . All existing structures need to be examined for structural adequacy, and it is the Contractor's responsibility to ensure that a certificate of structural adequacy is available prior to the start of any work.

drawn	date	issue	amendment
EU	29/05/20	A	ISSUE FOR DA

project  
PROPOSED CONSTRUCTION OF A GRANNY FLAT AT 18 AMELIA PLACE NORTH NARRABEEN NSW 2101 LOT 321 DP 238382

client  
EMOKE DURKIN



drawing  
GROUND FLOOR PLAN

project no	date	sheet no.	scale @ A3	issue	drawn
20-30	29/05/20	3	1 : 100	A	RK



THIS PLAN IS TO BE READ IN CONJUNCTION WITH THE CONDITIONS OF DEVELOPMENT CONSENT

DA2020/1369

IMPORTANT NOTE  
THESE DRAWINGS HAVE BEEN ISSUED FOR DEVELOPMENT APPLICATION PURPOSES ONLY. THEY ARE NOT ISSUED FOR CONSTRUCTION OR CONSTRUCTION CERTIFICATE OR FOR THE PURPOSES OF PRICING BY ANY CONTRACTOR

6/7 Parkes Street,  
Parramatta NSW 2150  
www.rkdesigns.com.au  
admin@rkdesigns.com.au  
02 9633 4797  
abn. 393 300 330 53  
spaces designed for life

RK  
DESIGNS

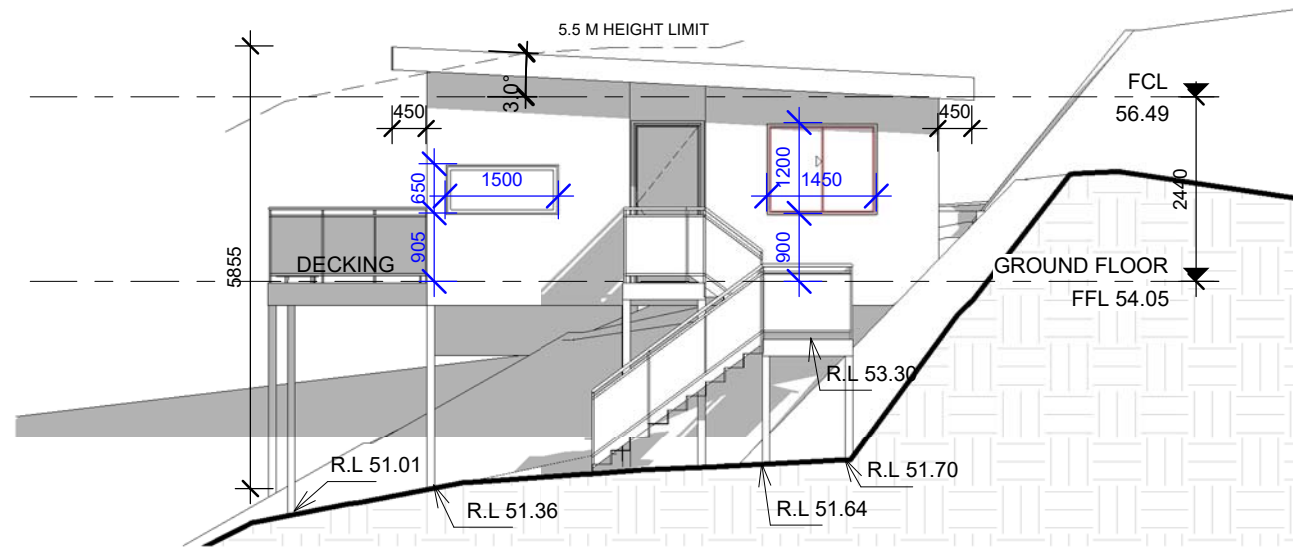

1 EAST ELEVATION  
1 : 100

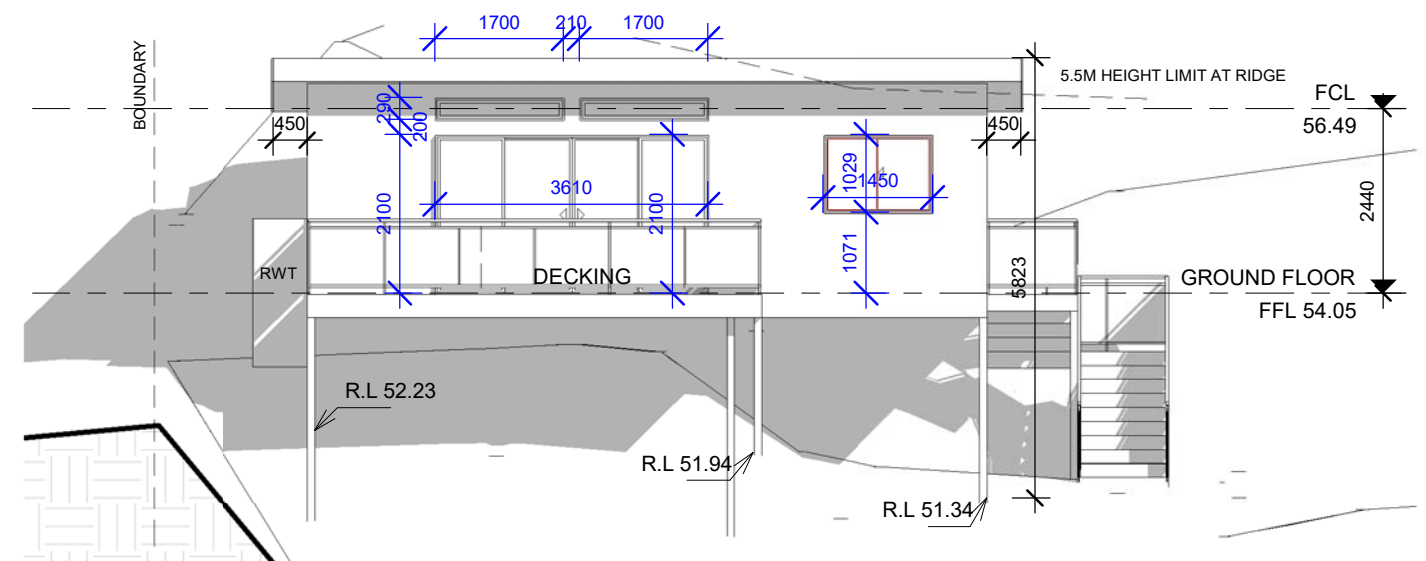

2 SOUTH ELEVATION  
1 : 100

4 SECTION A-A  
1 : 100

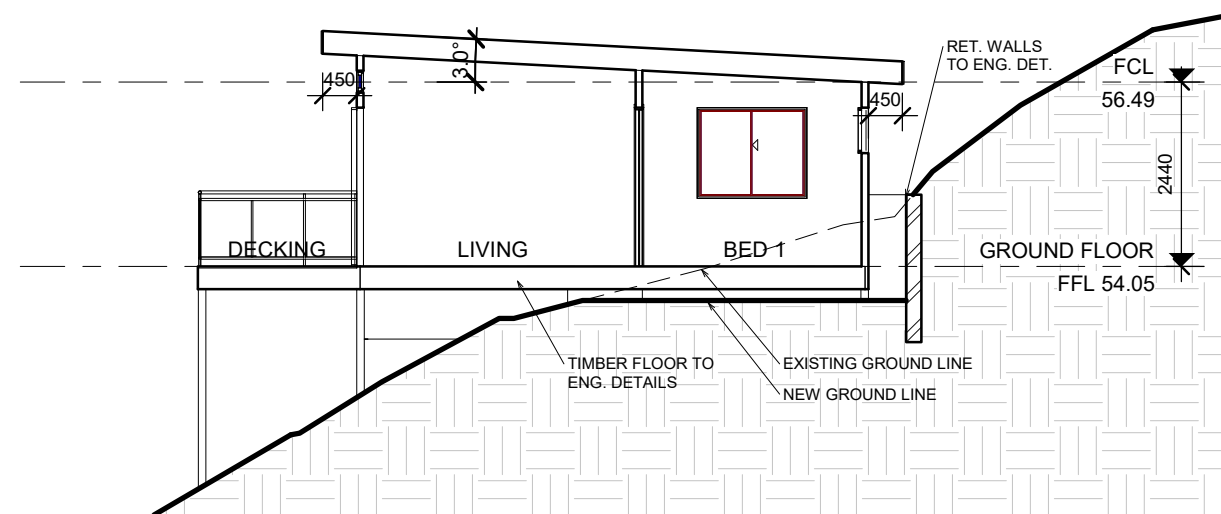

**northern beaches council**

**THIS PLAN IS TO BE READ IN CONJUNCTION WITH THE CONDITIONS OF DEVELOPMENT CONSENT**

**DA2020/1369**

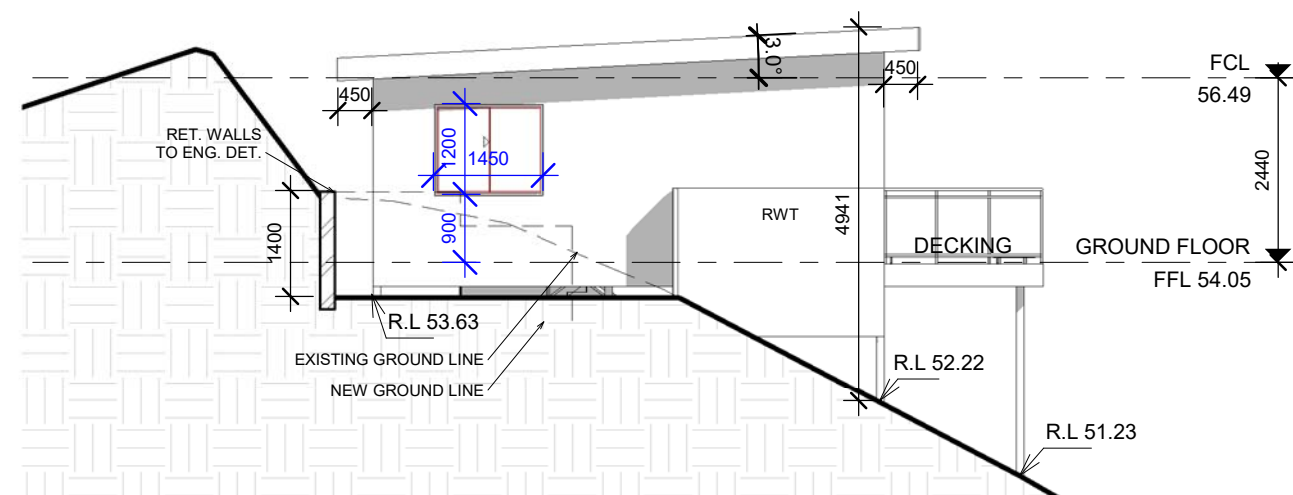

3 WEST ELEVATION  
1 : 100

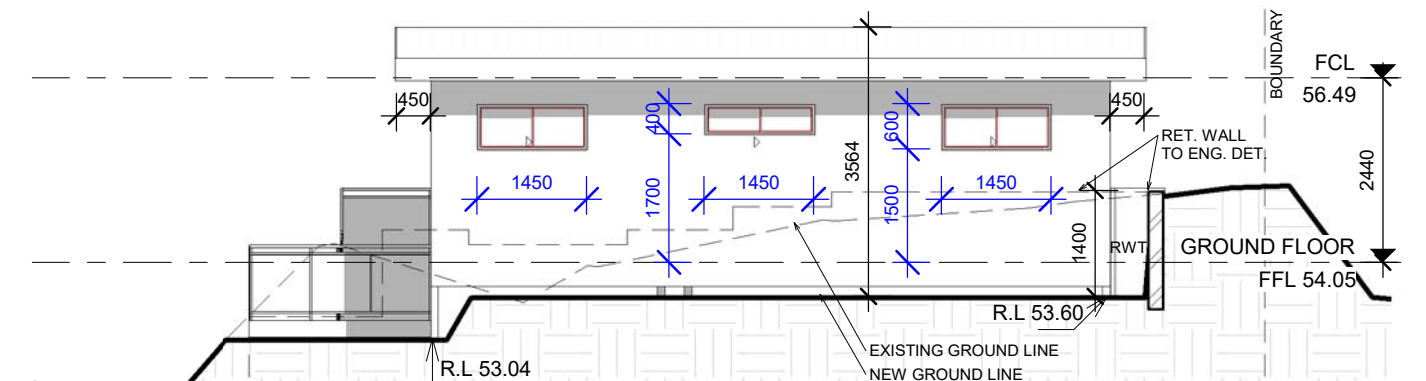

5 NORTH ELEVATION  
1 : 100

**IMPORTANT NOTE**  
**THESE DRAWINGS HAVE BEEN ISSUED FOR DEVELOPMENT APPLICATION PURPOSES ONLY. THEY ARE NOT ISSUED FOR CONSTRUCTION OR CONSTRUCTION CERTIFICATE OR FOR THE PURPOSES OF PRICING BY ANY CONTRACTOR**

**GENERAL NOTES**

- All dimensions are to be confirmed on site by the builder/subcontractor, any incongruities must be reported to the Designer before commencement of any work.
- No Survey has been made on the boundaries, all bearings, distances and areas have been taken from the contour survey plan. A Survey must be carried out to confirm the exact boundary locations.
- No construction work shall commence until a site survey confirming the site boundaries has been completed. The contractor is to ensure that the boundary setbacks are confirmed and used, the boundary setbacks take precedence over all other dimensions. The Survey work must be performed by a registered Surveyor.
- In the event of encountering any discrepancies on these drawings, specification or subsequent instructions issued, the Builder/Subcontractor shall contact the designer before proceeding further with any work.
- All construction, control joints and expansion joints in the wall, floors, other locations shall be in strict accordance with the Structural Engineering details. No joints or breaks other than specified, are allowed without written permission from the Engineer.
- Measurements for the fabrication of secondary components such as, windows, doors, internal frames, structural steel components and the like, are not to be taken from these documents. Measurements must be taken on site to suit the work as constructed.
- All structural components shall be in strict accordance to details and specifications as prepared by a structural engineer.
- All existing structures need to be examined for structural adequacy, and it is the Contractor's responsibility to ensure that a certificate of structural adequacy is available prior to the start of any work.

drawn	date	issue	amendment
EU	29/05/20	A	ISSUE FOR DA

project  
**PROPOSED CONSTRUCTION OF A GRANNY FLAT AT 18 AMELIA PLACE NORTH NARRABEEN NSW 2101 LOT 321 DP 238382**

client  
**EMOKE DURKIN**



true north

drawing  
**ELEVATIONS AND SECTION**

project no	date	sheet no.	scale @ A3	issue	drawn
20-30	29/05/20	4	1 : 100	A	RK



6/7 Parkes Street,  
Parramatta NSW 2150  
www.rkdesigns.com.au  
admin@rkdesigns.com.au  
02 9633 4797  
abn. 393 300 330 53  
spaces designed for life

**RK**  
**DESIGNS**