

ALTERATIONS AND ADDITIONS
Proposed Swim School and Wellness Centre
No.145 OLD PITTWATER ROAD
BROOKVALE
LOT 103 IN DP 1247294

DA 2021/2116 APPROVED 21/01/2022
S4.55 PACKAGE

DRAWING LIST

S4.55-A-000	COVER SHEET
S4.55-A-100	GROUND LEVEL PLAN
S4.55-A-101	LEVEL 1 PLAN
S4.55-A-102	ROOF PLAN
S4.55-A-200	BUILDING ELEVATIONS
S4.55-A-250	BUILDING SECTIONS



Notes

Rev. No.	Date	Revision	Auth'd
A	8/4/22	S4.55	FP
B	29/4/22	S4.55 ISSUE	FP

CLIENT
Xceler8 Pty Ltd



www.qarch.com.au
Quattro Architecture
ACN 150 198 842

Sydney 61 2 9091 0190
Suite 129, Lifestyle Working
117 Old Pittwater Road Brookvale NSW 2100

Registered Architect - 6854
Peter Hosking (Director)

Canberra 61 2 6239 4044
Unit 5, Kingston Warehouse
71 Leichhardt Street Kingston
ACT 2604

Registered Architect - 2384
Tim Zuber

Project
Proposed Swim School and
Wellness Centre
No.145 OLD PITTWATER ROAD
BROOKVALE
LOT 103 IN DP 1247294

Drawing Title
COVER SHEET

Figured dimensions shall take precedence over scale. Contractors must verify all
dimensions on job before commencing any work or making shop drawings.

Drawn By FP	Checked By PH	Rev
Project Number 21-0655	Drawing Number S4.55-A-000	B

S4.55

This drawing is protected by copyright.

DA 2021/2116 APPROVED 31/01/2022
GROUND FLOOR PLAN
1:350

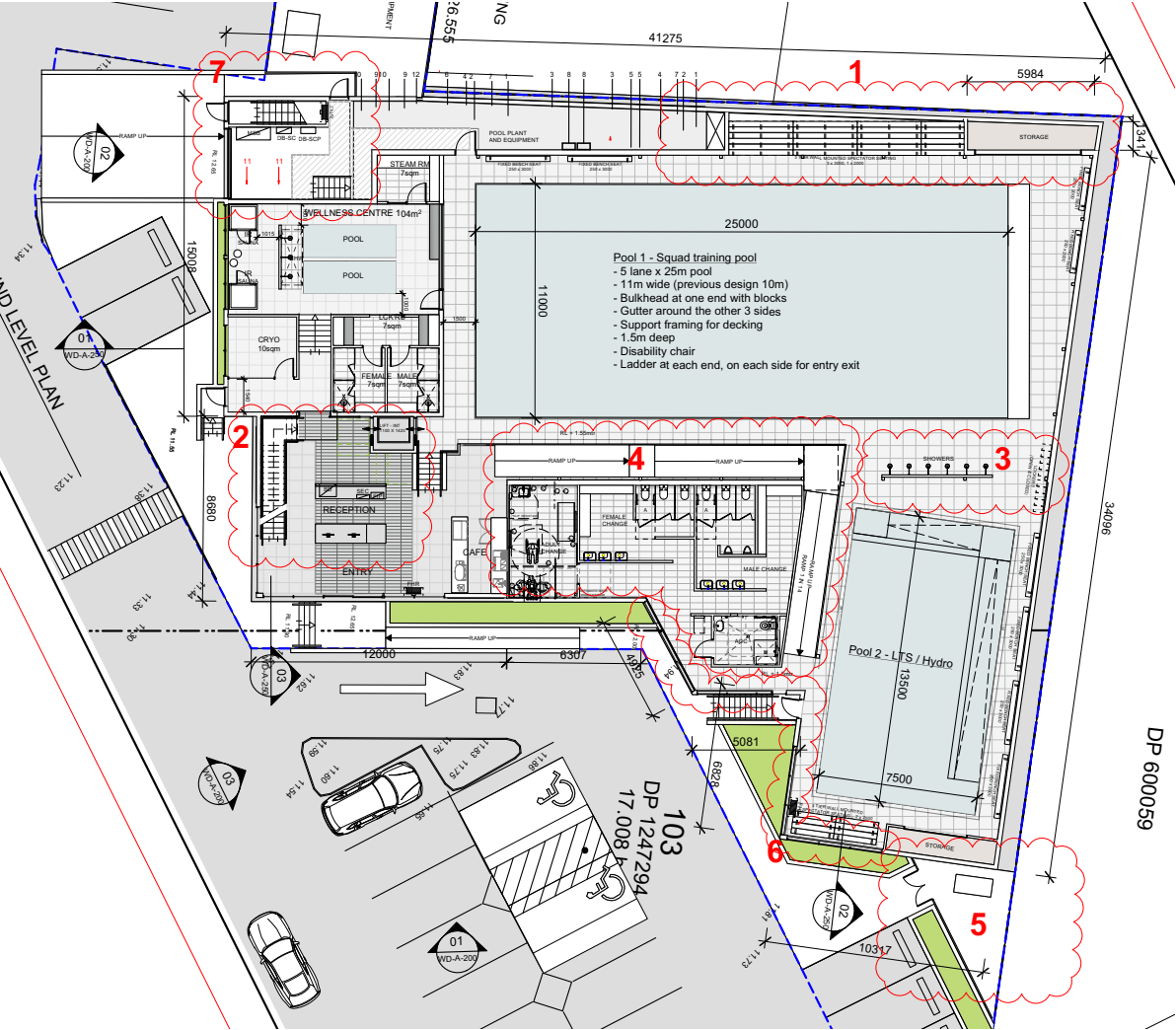

S4.55 UPDATE
GROUND FLOOR PLAN
1:350

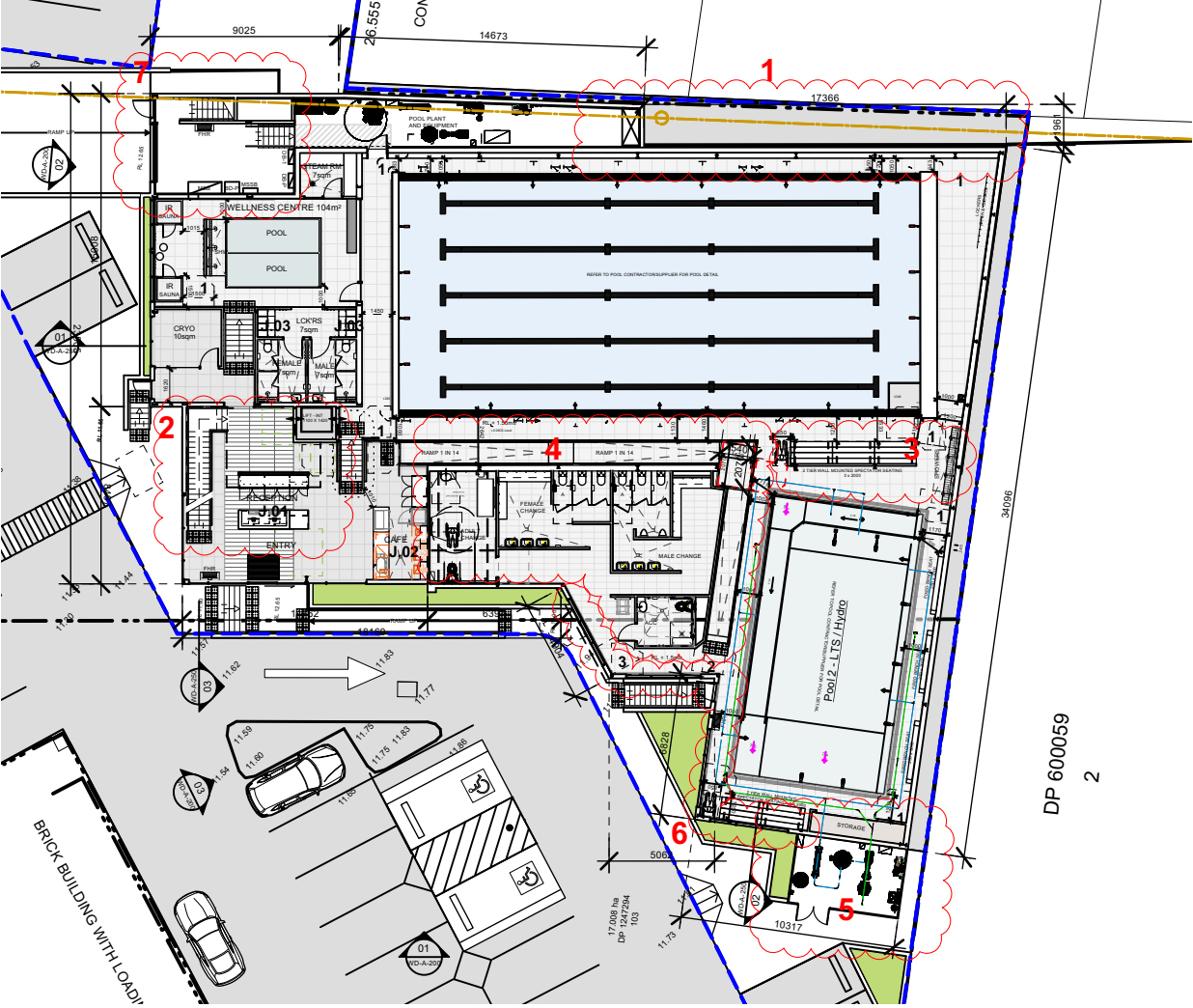

MODIFICATIONS :

1. REMOVAL OF POOL DECK SEATS AND STORAGE TO ACCOMODATE EXISTING SEWER POSITION
2. RECEPTION LAYOUT MODIFIED - STAIRCASE UPDATED TO ACCOMODATE RAISED LEVEL 1
3. SHOWERS RELOCATED - SPECTATOR SEATING CREATED
4. LAYOUT MODIFIED TO ACCOMODATE ACCESSIBLE CLEARANCES
5. DIMENSIONS MODIFIED TO ACCOMODATE NEW HYDRO POOL PLANT LAYOUT
6. WINDOWS DIMENSIONS AND POSITION
7. POOL PLANT LAYOUT UPDATED, EGRESS DOOR DELETED, ROLLER DOOR DIMENSIONS UPDATED

DEVELOPMENT STATISTICS APPROVED DA

Existing GFA - 552.06m ²
Proposed GFA - 1,173.5m ² - Ground Floor: 1,025.5m ² - Level 1: 148m ²
Shop 6CC2 Leasable Area of 1,561sqm

DEVELOPMENT STATISTICS S4.55

Existing GFA - 552.06m ²
Proposed GFA - 1,139m ² - Ground Floor: 991m ² - Level 1: 148m ²
Shop 6CC2 Leasable Area of 1,561sqm

**THIS PLAN IS TO BE READ IN
CONJUNCTION WITH
THE CONDITIONS OF DEVELOPMENT
CONSENT**

MOD2022/0320

Notes

Rev. No.	Date	Revision	Auth'd
A	8/4/22	S4.55	FP
B	29/4/22	S4.55 ISSUE	FP

CLIENT
Xceler8 Pty Ltd

quattro
architecture

www.qarch.com.au
Quattro Architecture
ACN 150 198 842

Sydney 61 2 9091 0190
Suite 129, Lifestyle Working
117 Old Pittwater Road Brookvale NSW 2100

Registered Architect - 6854
Peter Hosking (Director)

Canberra 61 2 6239 4044
Unit 5, Kingston Warehouse
71 Leichhardt Street Kingston
ACT 2604

Registered Architect - 2384
Tim Zuber

Project
**Proposed Swim School and
Wellness Centre**
No.145 OLD PITTWATER ROAD
BROOKVALE
LOT 103 IN DP 1247294
Drawing Title
GROUND LEVEL PLAN

Figured dimensions shall take precedence over scale. Contractors must verify all
dimensions on job before commencing any work or making shop drawings.

Drawn By PJH	Checked By PH	Rev
Project Number 21-0655	Drawing Number S4.55-A-100	B

S4.55

This drawing is protected by copyright.

DA 2021/2116 APPROVED 31/01/2022
LEVEL 1 FLOOR PLAN
1:350

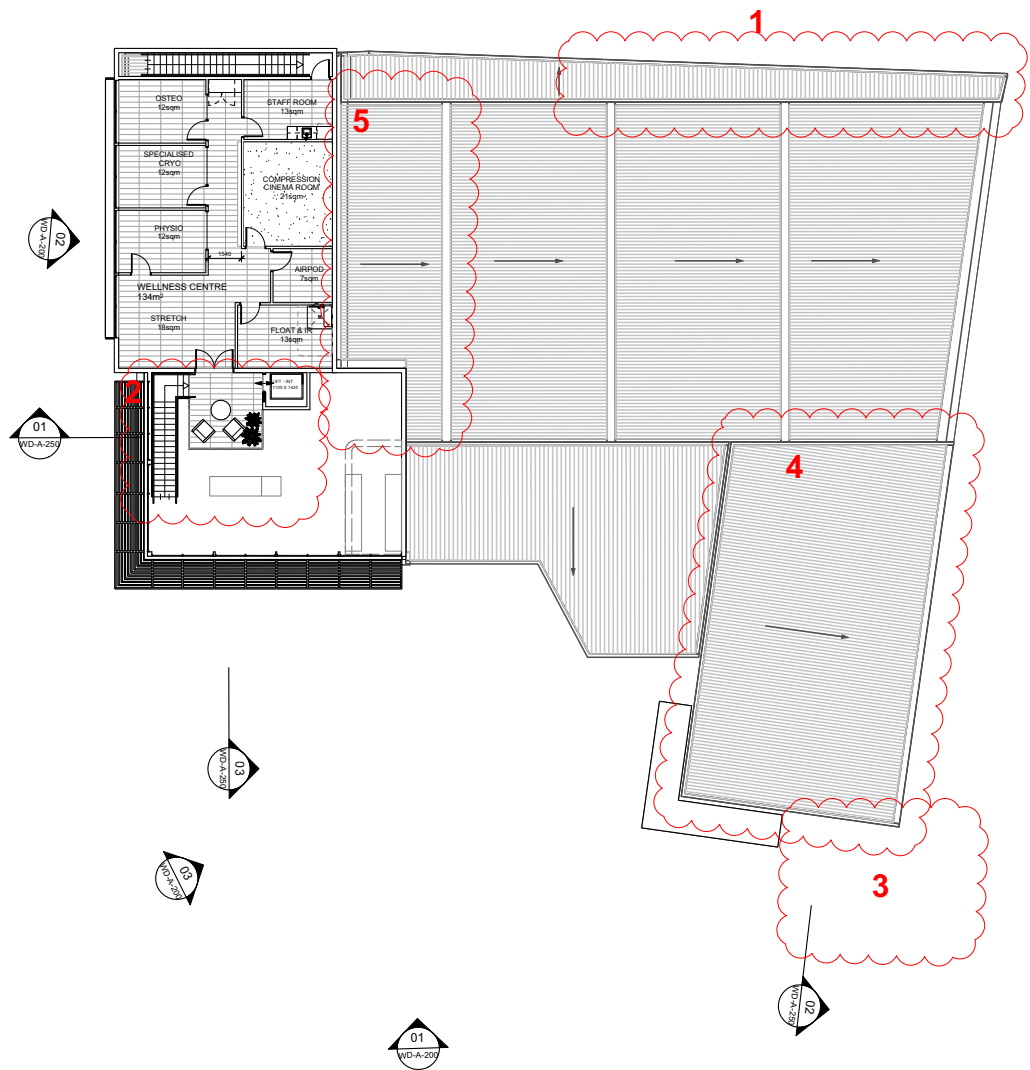

MODIFICATIONS :

1. ROOF SECTION REMOVED ABOVE DELETED SPECTATOR SEATING AND STORAGE
2. STAIRCASE UPDATED TO ACCOMODATE RAISED LEVEL 1 -
3. NEW ROOF ABOVE HYDRO POOL PLANT
4. HYDRO POOL ROOF AND PARAPETS RAISED 800mm TO ACCOMODATE MECHANICAL EQUIPMENT
5. ROOF DIRECTION AND SLOPE MODIFIED



northern
beaches
council

THIS PLAN IS TO BE READ IN
CONJUNCTION WITH
THE CONDITIONS OF DEVELOPMENT
CONSENT

MOD2022/0320

S4.55 UPDATE
LEVEL 1 FLOOR PLAN
1:350

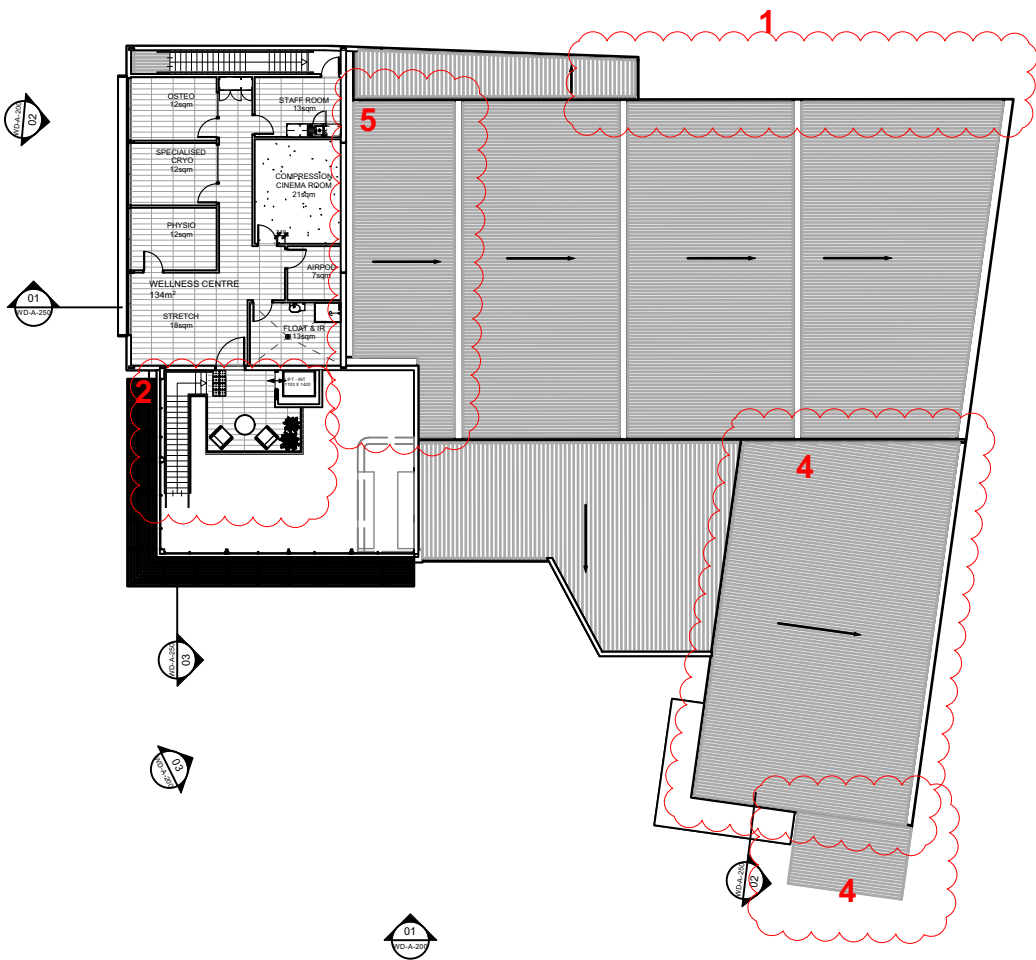

Notes

Rev. No.	Date	Revision	Auth'd
A	8/4/22	S4.55	FP
B	29/4/22	S4.55 ISSUE	FP

CLIENT
Xcel8 Pty Ltd



www.qarch.com.au
Quattro Architecture
ACN 150 158 842

Sydney 61 2 9091 0190
Suite 129, Lifestyle Working
117 Old Pittwater Road Brookvale NSW 2100
Registered Architect - 6854
Peter Hosking (Director)

Canberra 61 2 6239 4044
Unit 5, Kingston Warehouse
71 Leichhardt Street Kingston
ACT 2604
Registered Architect - 2384
Tim Zuber

Project
**Proposed Swim School and
Wellness Centre
No.145 OLD PITTVATER ROAD
BROOKVALE
LOT 103 IN DP 1247294**
Drawing Title
LEVEL 1 PLAN

Figured dimensions shall take precedence over scale. Contractors must verify all dimensions on job before commencing any work or making shop drawings.

Drawn By PJH	Checked By PH	Rev
Project Number 21-0655	Drawing Number S4.55-A-101 B	

S4.55

This drawing is protected by copyright.

DA 2021/2116 APPROVED 31/01/2022
ROOF PLAN
1:350

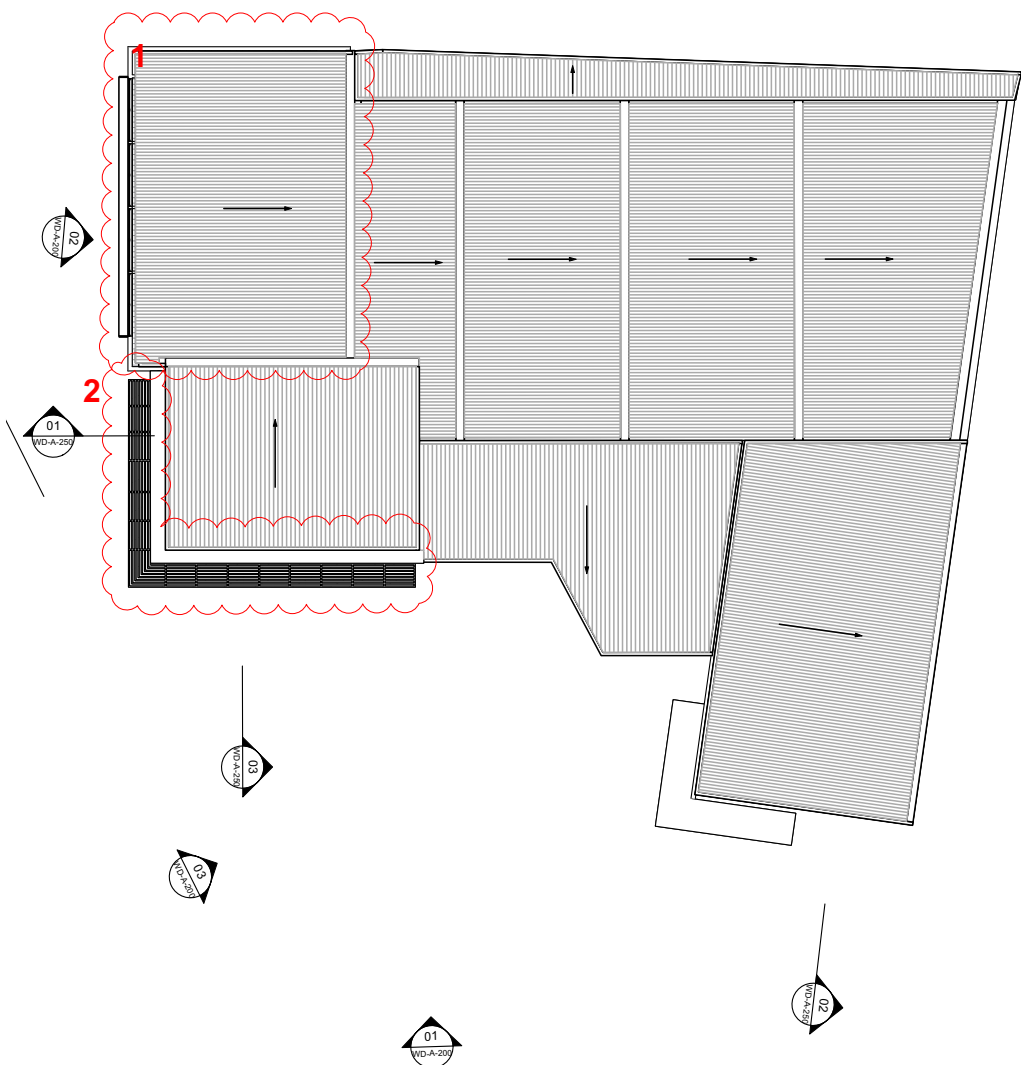

MODIFICATIONS :

- 1. ROOF AND PARAPET WALLS RAISED 600mm
- 2. PARAPET WALL RAISED 200mm
- + MODIFICATIONS SHOWN ON LEVEL 1 PLAN



northern
beaches
council

THIS PLAN IS TO BE READ IN
CONJUNCTION WITH
THE CONDITIONS OF DEVELOPMENT
CONSENT

MOD2022/0320

S4.55 UPDATE
ROOF PLAN
1:350

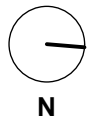
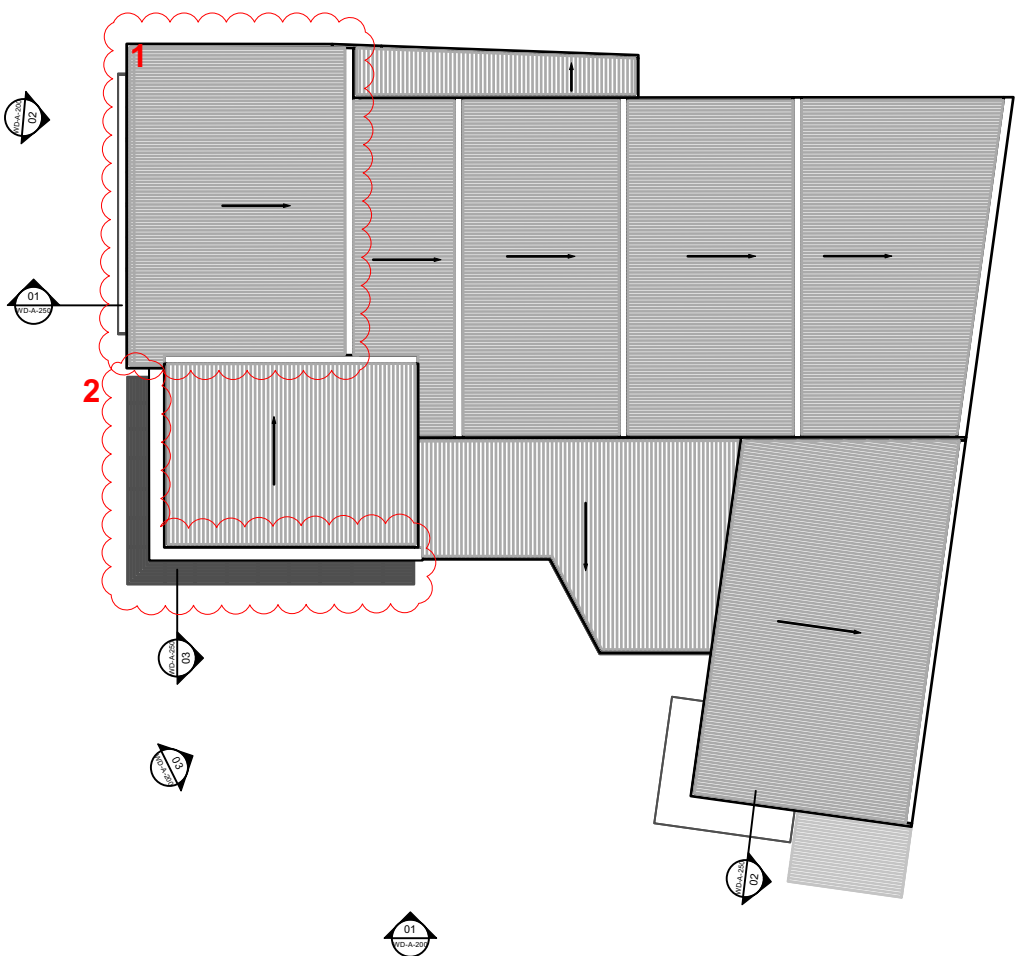

Notes

Rev. No.	Date	Revision	Auth'd
A	8/4/22	S4.55	FP
B	29/4/22	S4.55 ISSUE	FP

CLIENT
Xcel8 Pty Ltd



www.qarch.com.au
Quattro Architecture
ACN 150 158 842

Sydney 61 2 9091 0190
Suite 129, Lifestyle Working
117 Old Pittwater Road Brookvale NSW 2100
Registered Architect - 6854
Peter Hosking (Director)

Canberra 61 2 6239 4044
Unit 5, Kingston Warehouse
71 Leichhardt Street Kingston
ACT 2604

Registered Architect - 2384
Tim Zuber

Project
**Proposed Swim School and
Wellness Centre
No.145 OLD PITTWATER ROAD
BROOKVALE
LOT 103 IN DP 1247294**
Drawing Title
ROOF PLAN

Figured dimensions shall take precedence over scale. Contractors must verify all dimensions on job before commencing any work or making shop drawings.

Drawn By PJH	Checked By PH	Rev
Project Number 21-0655	Drawing Number S4.55-A-102 B	

S4.55

This drawing is protected by copyright.

DA 2021/2116 APPROVED 31/01/2022
ELEVATION 01
1:350

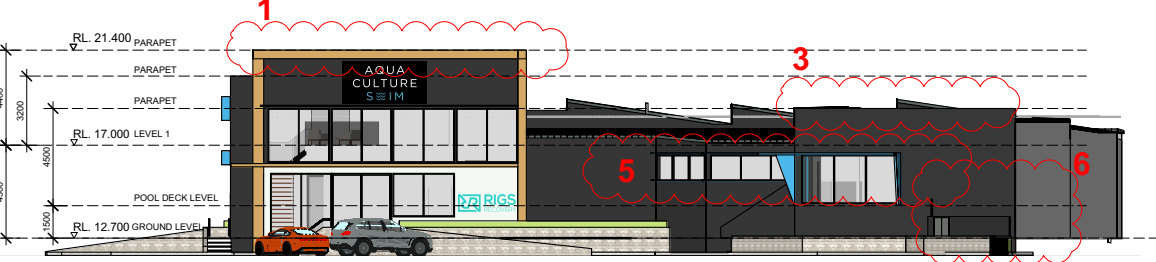

S4.55 UPDATE
ELEVATION 01
1:350



DA 2021/2116 APPROVED 31/01/2022
ELEVATION 02
1:350

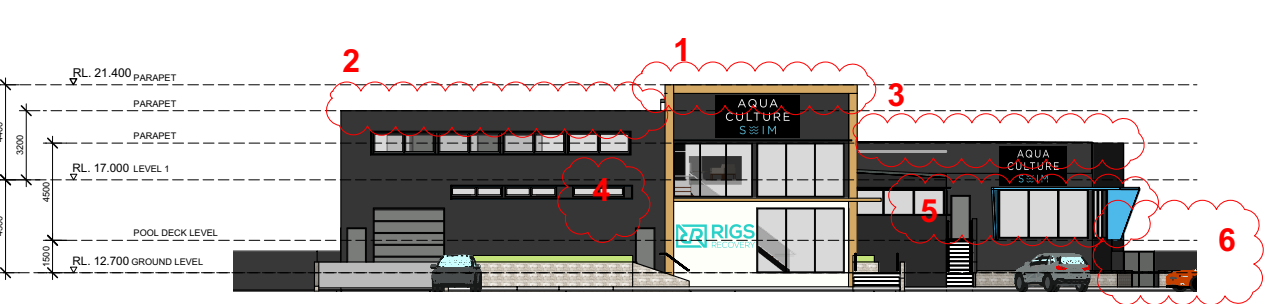

S4.55 UPDATE
ELEVATION 02
1:350

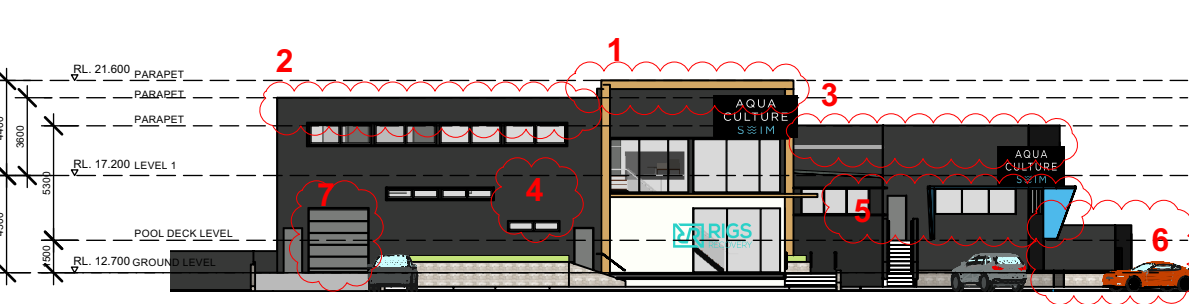

DA 2021/2116 APPROVED 31/01/2022
ELEVATION 03
1:350

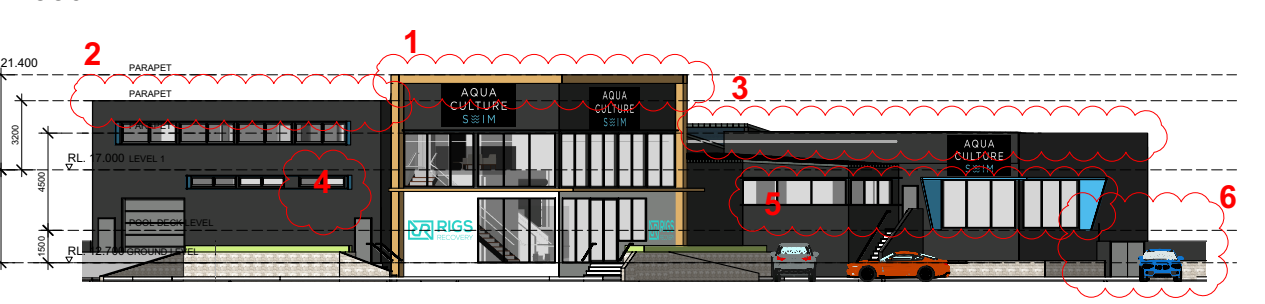

S4.55 UPDATE
ELEVATION 03
1:350

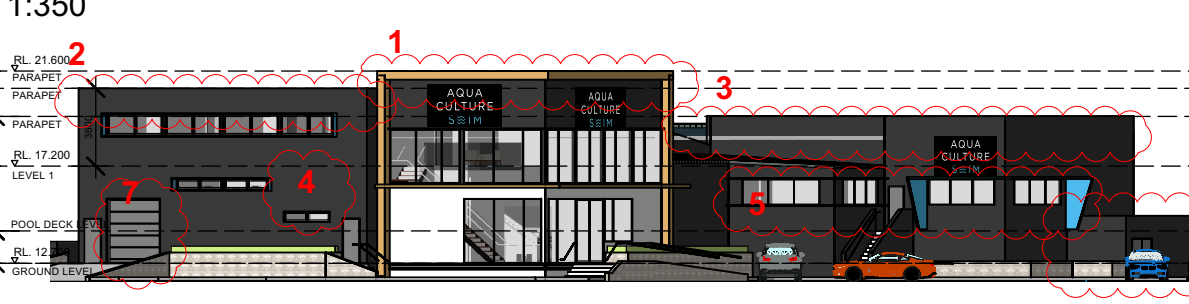

MODIFICATIONS :

1. PARAPET WALL RAISED 200mm
2. ROOF AND PARAPET WALLS RAISED 600mm
3. ROOF AND PARAPET WALLS RAISED 800mm
4. WINDOW POSITION
5. WINDOWS DIMENSIONS AND POSITION
6. HYDRO POOL PLANT
7. ROLLER DOOR DIMENSIONS UPDATED

 **northern
beaches
council**

**THIS PLAN IS TO BE READ IN
CONJUNCTION WITH
THE CONDITIONS OF DEVELOPMENT
CONSENT**

MOD2022/0320

Notes

Rev. No.	Date	Revision	Auth'd
A	8/4/22	S4.55	FP
B	29/4/22	S4.55 ISSUE	FP

CLIENT
Xceler8 Pty Ltd



www.qarch.com.au
Quattro Architecture
ACN 150 158 842
Sydney 61 2 9091 0190
Suite 129, Lifestyle Working
117 Old Pittwater Road Brookvale NSW 2100
Registered Architect - 6854
Peter Hosking (Director)
Canberra 61 2 6239 4044
Unit 5, Kingston Warehouse
71 Leichhardt Street Kingston
ACT 2604
Registered Architect - 2384
Tim Zuber

Project
**Proposed Swim School and
Wellness Centre
No.145 OLD PITTVATER ROAD
BROOKVALE
LOT 103 IN DP 1247294**
Drawing Title
BUILDING ELEVATIONS

Figured dimensions shall take precedence over scale. Contractors must verify all dimensions on job before commencing any work or making shop drawings.

Drawn By	Checked By	Rev
PJH	PH	
Project Number	Drawing Number	
21-0655	S4.55-A-200 B	

S4.55

This drawing is protected by copyright.

DA 2021/2116 APPROVED 31/01/2022
SECTION 01
1:350

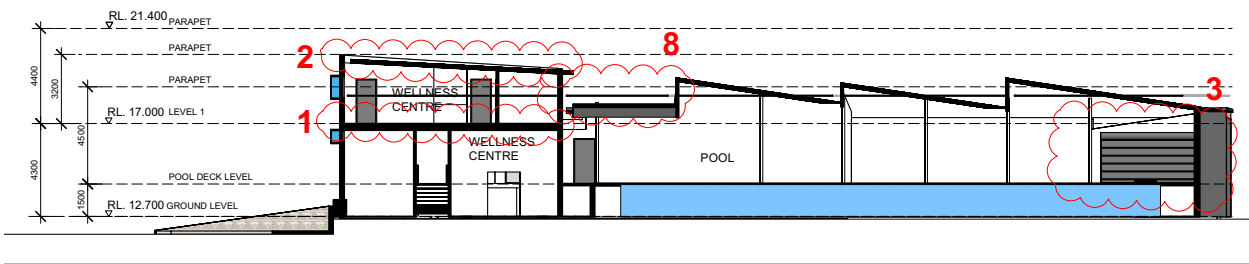

DA 2021/2116 APPROVED 31/01/2022
SECTION 02
1:350

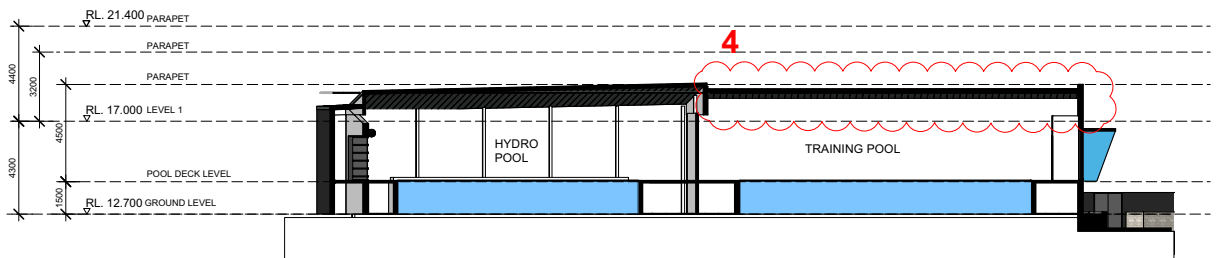

DA 2021/2116 APPROVED 31/01/2022
SECTION 03
1:350

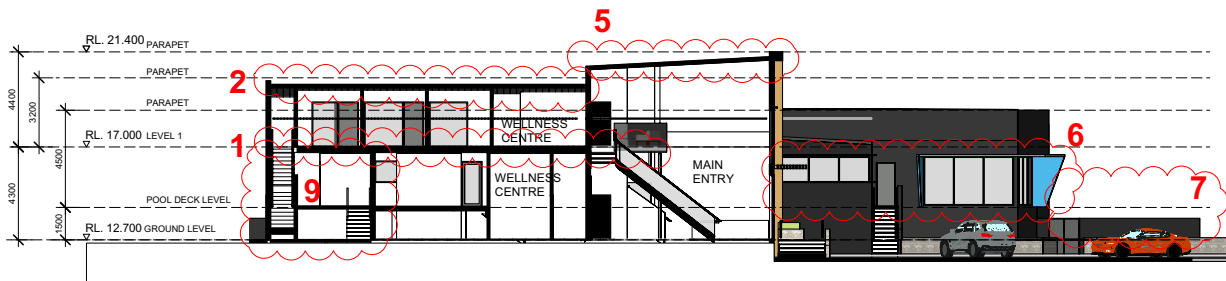

MODIFICATIONS :

1. LEVEL 1 RAISED 200mm HIGH
2. LEVEL 1 ROOF AND PARAPET RAISED 600mm
3. STORAGE DELETED
4. ROOF AND PARAPET WALLS RAISED 800mm
5. ROOF AND PARAPET WALLS RAISED 200mm
6. WINDOWS DIMENSIONS AND POSITION
7. HYDRO POOL PLANT
8. ROOF DIRECTION AND SLOPE MODIFIED
9. POOL PLANT LAYOUT MODIFIED, EGRESS DOOR DELETED

S4.55 UPDATE
SECTION 01
1:350

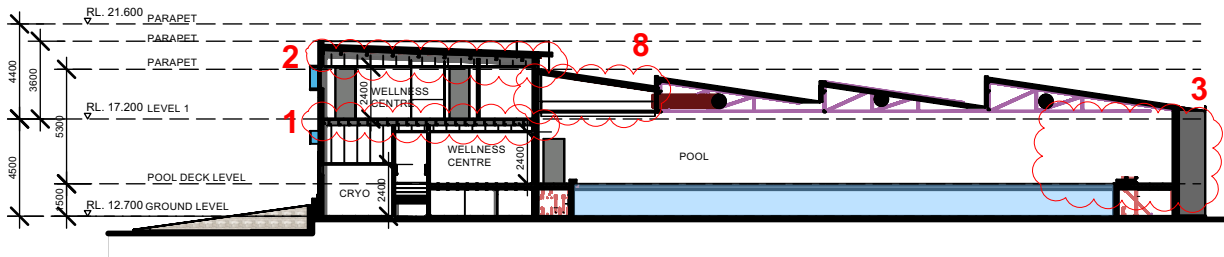

S4.55 UPDATE
SECTION 02
1:350

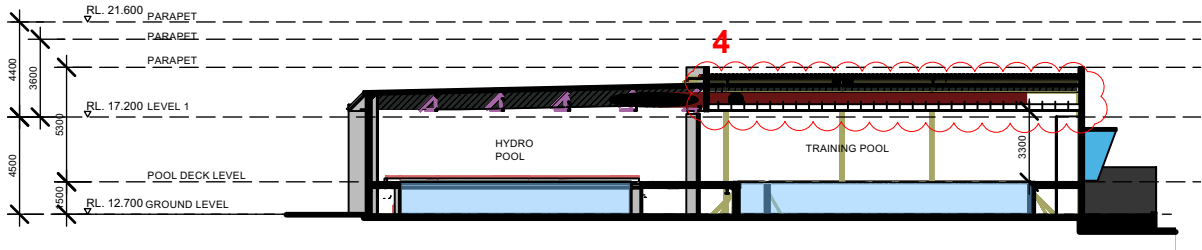

S4.55 UPDATE
SECTION 03
1:350

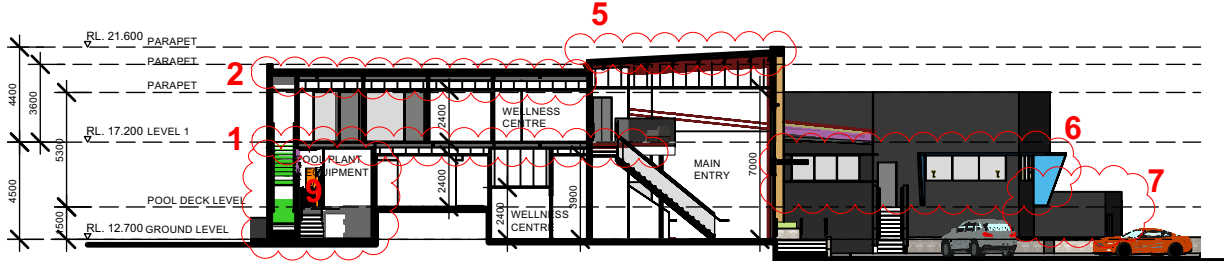

 northern
beaches
council

**THIS PLAN IS TO BE READ IN
CONJUNCTION WITH
THE CONDITIONS OF DEVELOPMENT
CONSENT**

MOD2022/0320

Notes

Rev. No.	Date	Revision	Auth'd
A	8/4/22	S4.55	FP
B	29/4/22	S4.55 ISSUE	FP

CLIENT
Xceler8 Pty Ltd

 quattro
architecture

www.qarch.com.au
Quattro Architecture
ACN 150 158 842
Sydney 61 2 9091 0190
Suite 129, Lifestyle Working
117 Old Pittwater Road Brookvale NSW 2100
Registered Architect - 6854
Peter Hosking (Director)
Canberra 61 2 6239 4044
Unit 5, Kingston Warehouse
71 Leichhardt Street Kingston
ACT 2604
Registered Architect - 2384
Tim Zuber

Project
**Proposed Swim School and
Wellness Centre
No.145 OLD PITTWATER ROAD
BROOKVALE
LOT 103 IN DP 1247294**
Drawing Title
BUILDING SECTIONS

Figured dimensions shall take precedence over scale. Contractors must verify all dimensions on job before commencing any work or making shop drawings.

Drawn By PJH	Checked By PH	Rev
Project Number 21-0655	Drawing Number S4.55-A-250	B

S4.55

This drawing is protected by copyright.