

SJB Architects

Northern Beaches Avalon

PROPOSED TENNIS COURT & PAVILION
3 RIVERVIEW ROAD, AVALON
LOT 6/DP 3632

SJB Architects
Level 2, 490 Crown Street
Surry Hills NSW
2010 Australia
T 61 2 9380 9911
F 61 2 9380 9922

Project Number: 6388
Date: 26.07.2021

Contents

| Sheet No | Sheet Name | Rev |
|----------|------------------------|-----|
| 0001 | COVER | 7 |
| 0100 | EXISTING SITE PLAN | 7 |
| 0101 | PROPOSED SITE PLAN | 7 |
| 0200 | LOWER PAVILION PLAN | 7 |
| 0201 | PAVILION & COURT PLAN | 7 |
| 0202 | ROOF PLAN | 7 |
| 0501 | ELEVATIONS NORTH | 7 |
| 0502 | ELEVATIONS EAST & WEST | 7 |
| 0503 | ELEVATIONS SOUTH | 7 |
| 0601 | SECTIONS AA & BB | 7 |
| 0602 | SECTIONS CC | 7 |
| 3001 | SHADOW ANALYSIS | 7 |





2 LOCATION PLAN
NTS

0006288377 26 Jul 2021

Assessor Martin Pnson
Accreditation No. DMV19/1921

Address
Unit Pavilion, 3 RIVERVIEW
ROAD, AVALON, NSW, 2107

5.1
NATIONWIDE
HOUSE
ENERGY RATING, AVERAGE

65.1
Mj/m²

www.nathers.gov.au

hstar.com.au

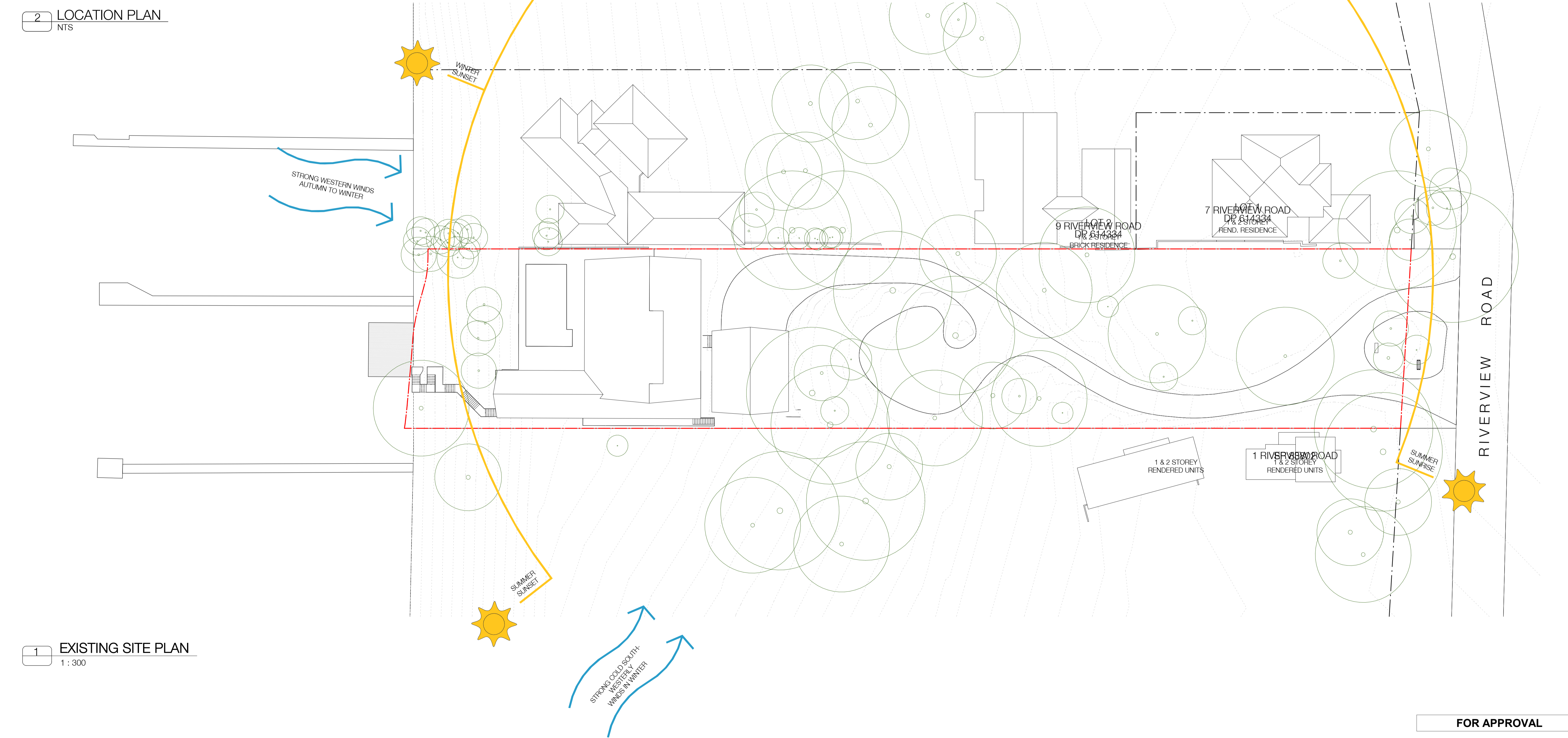

1 EXISTING SITE PLAN
1 : 300

In accepting and utilising this document the recipient agrees that SJB Architecture (NSW) Pty. Ltd. ACN 081 094 724 T/A SJB Architects, retain all common law, statutory law and other rights including copyright and intellectual property rights. The recipient agrees not to use this document for any purpose other than its intended use, to waive all claims against SJB Architects resulting from unauthorised changes, or to reuse the document on other projects without prior written consent from SJB Architects. Under no circumstances shall transfer of this document be deemed a sale. SJB Architects makes no warranties of fitness for any purpose. The Builder/Contractor shall verify job dimensions prior to any work commencing. Use figured dimensions only. Do not scale drawings.

Nominated Architects: Adam Haddow-7188 | John Pradel-7004

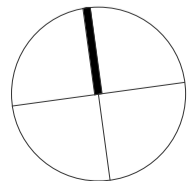

| Rev | Date | Revision | By | Chk. |
|-----|------------|-------------------|----|------|
| 1 | 13.04.2021 | Draft DA Issue | JP | MM |
| 2 | 14.05.2021 | For Client Review | AH | DM |
| 5 | 16.06.2021 | Draft DA Issue | AH | DM |
| 6 | 21.06.2021 | Issue for DA | AH | DM |
| 7 | 26.07.2021 | Issue for DA | AH | DM |

Project
Northern Beaches Avalon
PROPOSED TENNIS COURT & PAVILION
3 RIVERVIEW ROAD, AVALON
Drawing Name
EXISTING SITE PLAN

| Date | Scale | Sheet Size |
|-------------|---------|------------|
| 26.07.2021 | 1 : 300 | @ A1 |
| Drawn | Chk. | Job No. |
| CP | AH | 6388 |
| Drawing No. | | Revision |
| DA-0100 | | / 7 |

FOR APPROVAL

SJB Architects
L2, 490 Crown St
Surry Hills NSW
2010 Australia
T 61 2 9380 9911
www.sjb.com.au



2 LOCATION PLAN
NTS

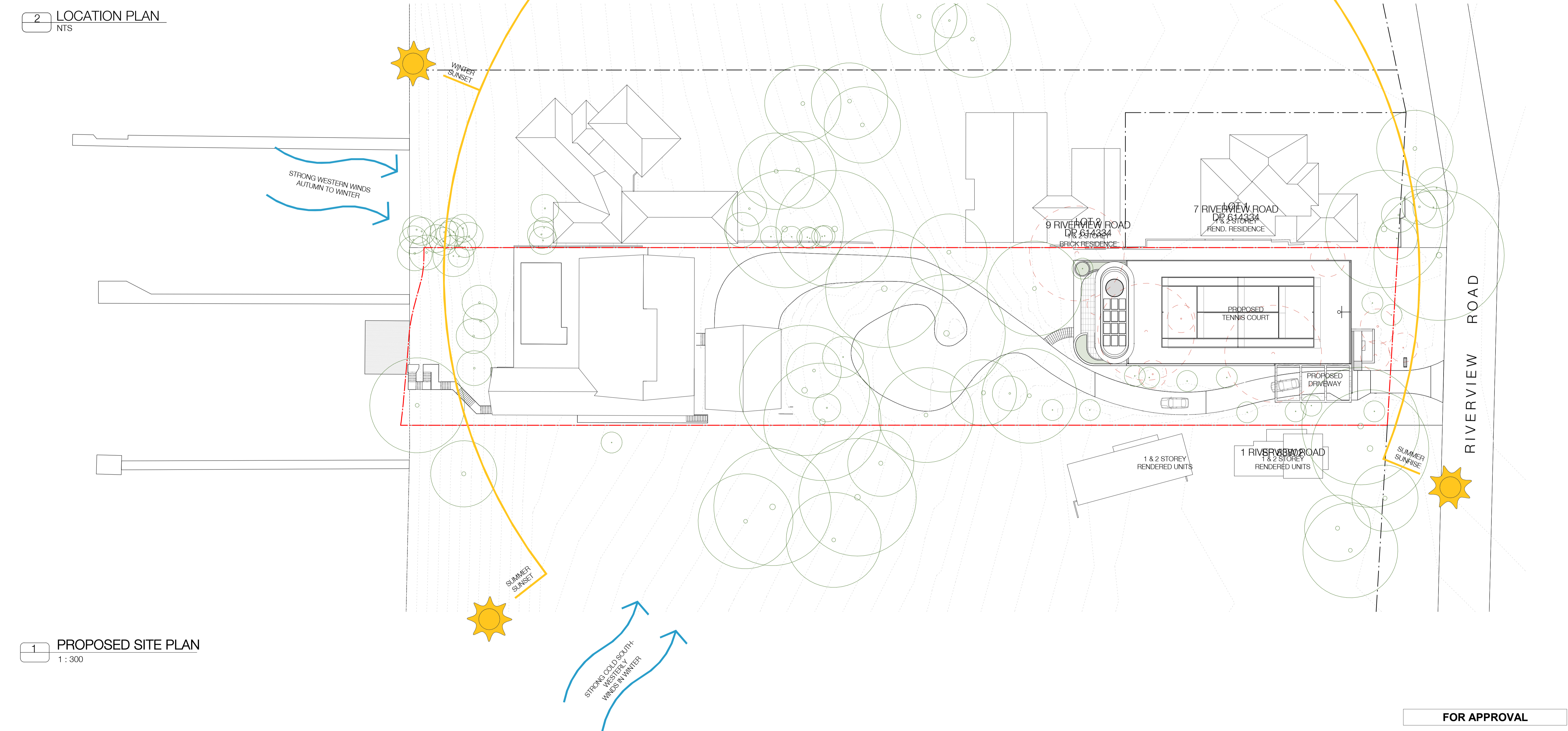

1 PROPOSED SITE PLAN
1 : 300

In accepting and utilising this document the recipient agrees that SJB Architecture (NSW) Pty. Ltd. ACN 081 094 724 T/A SJB Architects, retain all common law, statutory law and other rights including copyright and intellectual property rights. The recipient agrees not to use this document for any purpose other than its intended use, to waive all claims against SJB Architects resulting from unauthorised changes, or to reuse the document on other projects without prior written consent from SJB Architects. Under no circumstances shall transfer of this document be deemed a sale. SJB Architects makes no warranties of fitness for any purpose. The Builder/Contractor shall verify job dimensions prior to any work commencing. Use figured dimensions only. Do not scale drawings.
Nominated Architects: Adam Haddow-7188 | John Pradel-7004

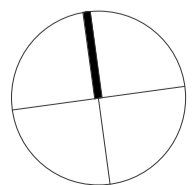

| Rev | Date | Revision | By | Chk. |
|-----|------------|-------------------|----|------|
| 1 | 13.04.2021 | Draft DA Issue | JP | MM |
| 2 | 14.05.2021 | For Client Review | AH | DM |
| 5 | 19.06.2021 | Draft DA Issue | AH | DM |
| 6 | 21.06.2021 | Issue for DA | AH | DM |
| 7 | 26.07.2021 | Issue for DA | AH | DM |

Project
Northern Beaches Avalon
PROPOSED TENNIS COURT & PAVILION
3 RIVERVIEW ROAD, AVALON
Drawing Name
PROPOSED SITE PLAN

Date
26.07.2021
Scale
1 : 300
Sheet Size
@ A1
Drawn
CP
Chk.
AH
Job No.
6388
Drawing No.
DA-0101
Revision
/ 7

SJB Architects
L2, 490 Crown St
Surry Hills NSW
2010 Australia
T 61 2 9380 9911
www.sjb.com.au



FOR APPROVAL

5.1

NATIONWIDE

HOUSE

ACCREDITED

65.1

kum

www.nathers.gov.au

0006288377 26 Jul 2021

Assessor Martin Pnson

Accreditation No. DMN19/1921

Address

Unit Pavilion, 3 RIVERVIEW ROAD, AVALON, NSW, 2107

hstar.com.au

| BASIX SPECIFICATIONS | | |
|----------------------------------|---|----------------|
| Water Item | | Specifications |
| Toilets | 4 stars | |
| Kitchen Taps | 5 stars | |
| Bathroom Taps | 6 stars | |
| Showers | ≤ 6 L/min (low-flow in BASIX) | |
| Hot water recirculation/divert | No | |
| Pools | No | |
| Rainwater Tanks | 1 x 5 kL collecting from pavilion (>46 m2) | |
| Rainwater Use | Irrigation, Toilet, Laundry | |
| Total Grass + Planting area | < 320 m2 landscape for pavilion | |
| Plants locally indig. or 1-drop | >64 m2 20% locally indig. or 1-drop species | |
| Energy Item | | Specifications |
| Hot Water | Instant gas (> 3 stars) | |
| Heating for Living | 1 phase, EER >3.0 | |
| Cooling for Living | 1 phase, EER >3.0 | |
| Heating for Beds | 1 phase, EER >3.0 | |
| Cooling for Beds | 1 phase, EER >3.0 | |
| Kitchen Exhaust | Fan to façade or roof - manual on/off | |
| Bathroom Exhaust | Fan to façade or roof - manual on/off | |
| Laundry Exhaust | Fan to façade or roof - manual on/off | |
| Lighting for each room | LEDs or CFLs for ≥80% fittings each room | |
| Photovoltaic Systems | Minimum 1 kW for pavilion (4 panels) | |
| Vented fridge (1 slide/top open) | No | |
| Fixed External clothes lines | No | |
| Internal/balcony clothes lines | No | |
| Cooking | Induction cooktop & electric oven | |

| THERMAL COMFORT SPECIFICATIONS | |
|--------------------------------|--|
| Design Item | Specifications |
| External Walls 1 | Concrete- R2.5 added |
| External Walls 2 | Concrete + stone - R2.5 added |
| External Walls 3 | FC lightweight- R2.5 added |
| Internal Walls 1 | Plasterboard on studs |
| External Floors 1 | Concrete slab-on-ground (no insulation) |
| Floor Finishes | Tile floor throughout |
| Roofs 1 | Metal deck light colour (top roof) +R5.0 under |
| Roofs 2 | Concrete terrace with tiles or plants + R3.5 under |
| Windows 1 top floor | Clear single glazing (U ≤ 6.7, SHGC = 0.70 ± 5%) |
| Windows 2 ground floor | Clear double glazing (U ≤ 3.6, SHGC = 0.54 ± 5%) |
| Sliding doors | Panels as shown |
| Skylights | Clear + double glazing (U<4.2, SHGC = 0.72 ± 5%) |
| Doors | Hollow-core internal |
| Top bathroom glazing | Ceiling + fixed glazing both 3600 (no glazing south) |
| Exhaust Fans | All with dampers for infiltration (when fans off) |
| Ceiling Fans | Some ceiling fans - 1 top floor, 1 sewing, 2 living |
| Weather Stripping | Yes for all external doors and windows |
| Downlights and insul. | Downlights sealed + covers (i.e. no holes in insul.) |
| Shading devices | Eaves and Overhangs as shown (No extra devices) |

In accepting and utilising this document the recipient agrees that SJB Architecture (NSW) Pty. Ltd. ACN 081 094 724 T/A SJB Architects, retain all common law, statutory law and other rights including copyright and intellectual property rights. The recipient agrees not to use this document for any purpose other than its intended use, to waive all claims against SJB Architects resulting from unauthorised changes, or to reuse the document on other projects without prior written consent from SJB Architects. Under no circumstances shall transfer of this document be deemed a sale. SJB Architects makes no warranties of fitness for any purpose. The Builder/Contractor shall verify job dimensions prior to any work commencing. Use figured dimensions only. Do not scale drawings.

Nominated Architects: Adam Haddow-7188 | John Pradel-7004

| Rev | Date | Revision | By | Chk. |
|-----|------------|-------------------|----|------|
| 1 | 13.04.2021 | Draft DA Issue | JP | MM |
| 2 | 14.05.2021 | For Client Review | AH | DM |
| 3 | 28.05.2021 | For Client Review | AH | DM |
| 4 | 10.06.2021 | For Client Review | AH | DM |
| 5 | 18.06.2021 | Draft DA Issue | AH | DM |
| 6 | 21.06.2021 | Issue for DA | AH | DM |
| 7 | 28.07.2021 | Issue for DA | AH | DM |

Project
Northern Beaches Avalon
PROPOSED TENNIS COURT & PAVILION
3 RIVERVIEW ROAD, AVALON
Drawing Name
LOWER PAVILION PLAN

Date
26.07.2021
Scale
1 : 100
Sheet Size
@ A1
Drawn
CP
Chk.
AH
Job No.
6388
Drawing No.
DA-0200
Revision
/ 7

FOR APPROVAL

SJB Architects
L2, 490 Crown St
Surry Hills NSW
2010 Australia
T 61 2 9380 9911
www.sjb.com.au

5.1

NATIONWIDE

HOUSE

PERFECT BUILDING SYSTEM

65.1

Mj/m²

www.nathers.gov.au

0006288377 26 Jul 2021

Assessor Martin Pinson

Accreditation No. DMN 19/1921

Address

Unit Pavilion, 3 RIVERVIEW ROAD, AVALON, NSW, 2107

hstar.com.au

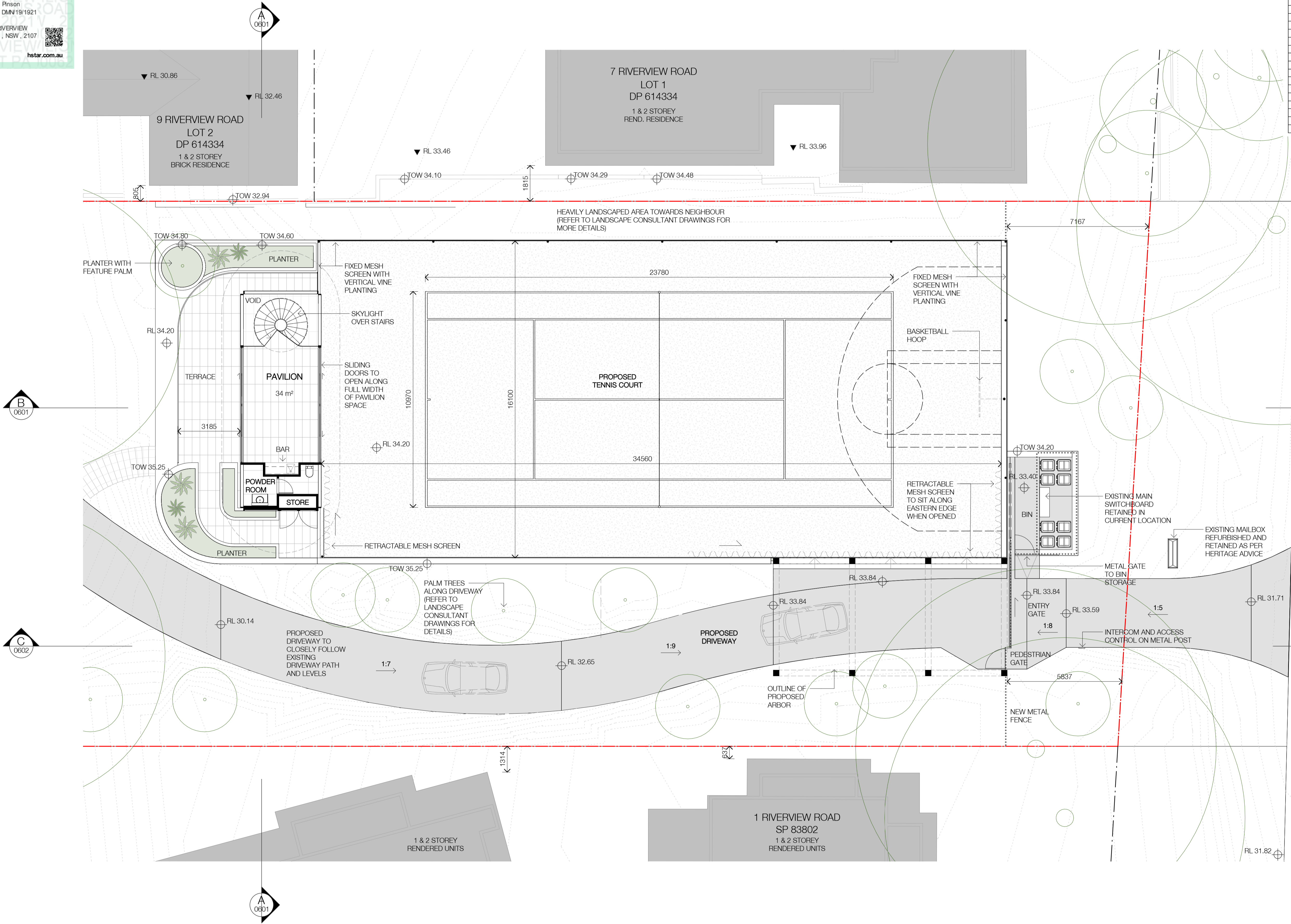

| THERMAL COMFORT SPECIFICATIONS | |
|--------------------------------|--|
| Design Item | Specifications |
| External Walls 1 | Concrete – R2.5 added |
| External Walls 2 | Concrete + stone – R2.5 added |
| External Walls 3 | PC lightweight – R2.5 added |
| Internal Walls 1 | Plasterboard on studs |
| External Floors 1 | Concrete slab-on-ground (no insulation) |
| Floor Finishes | Tiles floor throughout |
| Roofs 1 | Metal deck light colour (top roof) +R5.0 under |
| Roofs 2 | Concrete terrace with tiles or plants + R3.5 under |
| Windows 1 top floor | Clear single glazing (U ≤ 6.7, SHGC = 0.70 ± 5%) |
| Windows 2 ground floor | Clear double glazing (U ≤ 3.6, SHGC = 0.54 ± 5%) |
| Sliding doors | Panel as shown |
| Skylights | Clear + double glazing (U<4.2, SHGC = 0.72 ± 5%) |
| Doors | Hollow-core internal |
| Top bathroom glazing | Ceiling + fixed glazing both 3600 (no glazing south) |
| Exhaust Fans | All with dampers for infiltration (when fans off) |
| Ceiling Fans | Some ceiling fans – 1 top floor, 1 sewing, 2 living |
| Weather Stripping | Yes for all external doors and windows |
| Downlights and insul. | Downlights sealed + covers (i.e. no holes in insul.) |
| Shading devices | Eaves and Overhangs as shown (No extra devices) |

| BASIX SPECIFICATIONS | |
|---------------------------------|---|
| Water Item | Specifications |
| Toilets | 4 stars |
| Kitchen Taps | 5 stars |
| Bathroom Taps | 6 stars |
| Showers | ≤ 6 l/min (low-flow in BASIX) |
| Hot water recirculation/divert | No |
| Pools | No |
| Rainwater Tanks | 1 x 5 kL collecting from pavilion (>46 m2) |
| Rainwater Use | Irrigation, Toilet, Laundry |
| Total Grass + Planting area | < 320 m2 landscape for pavilion |
| Plants locally indig. or 1-drop | >64 m2 20% locally indig. or 1-drop species |
| Energy Item | Specifications |
| Hot Water | Instant gas (> 3 stars) |
| Heating for Living | 1 phase, EER >3.0 |
| Cooling for Living | 1 phase, EER >3.0 |
| Heating for Beds | 1 phase, EER >3.0 |
| Cooling for Beds | 1 phase, EER >3.0 |
| Kitchen Exhaust | Fan to façade or roof - manual on/off |
| Bathroom Exhaust | Fan to façade or roof - manual on/off |
| Laundry Exhaust | Fan to façade or roof - manual on/off |
| Lighting for each room | LEDs or CFLs for ≥80% fittings each room |
| Photovoltaic Systems | Minimum 1 kW for pavilion (4 panels) |
| Vented fridge (1 side/top open) | No |
| Fixed External clothes lines | No |
| Internal/balcony clothes lines | No |
| Cooking | Induction cooktop & electric oven |

In accepting and utilising this document the recipient agrees that SJB Architecture (NSW) Pty. Ltd. ACN 081 094 724 T/A SJB Architects, retain all common law, statutory law and other rights including copyright and intellectual property rights. The recipient agrees not to use this document for any purpose other than its intended use, to waive all claims against SJB Architects resulting from unauthorised changes, or to reuse the document on other projects without prior written consent from SJB Architects. Under no circumstances shall transfer of this document be deemed a sale. SJB Architects makes no warranties of fitness for any purpose. The Builder/Contractor shall verify job dimensions prior to any work commencing. Use figured dimensions only. Do not scale drawings.

Nominated Architects: Adam Haddow-7188 | John Pradel-7004

| Rev | Date | Revision | By | Chk. |
|-----|------------|-------------------|----|------|
| 1 | 13.04.2021 | Draft DA Issue | JP | MM |
| 2 | 14.05.2021 | For Client Review | AH | DM |
| 3 | 28.05.2021 | For Client Review | AH | DM |
| 4 | 10.06.2021 | For Client Review | AH | DM |
| 5 | 18.06.2021 | Draft DA Issue | AH | DM |
| 6 | 21.06.2021 | Issue for DA | AH | DM |
| 7 | 28.07.2021 | Issue for DA | AH | DM |

Project
Northern Beaches Avalon
PROPOSED TENNIS COURT & PAVILION
3 RIVERVIEW ROAD, AVALON
Drawing Name
PAVILION & COURT PLAN

Date
26.07.2021
Scale
1 : 100
Sheet Size
@ A1
Drawn
CP
Chk.
AH
Job No.
6388
Drawing No.
DA-0201
Revision
/ 7

FOR APPROVAL

SJB Architects
L2, 490 Crown St
Surry Hills NSW
2010 Australia
T 61 2 9380 9911
www.sjb.com.au



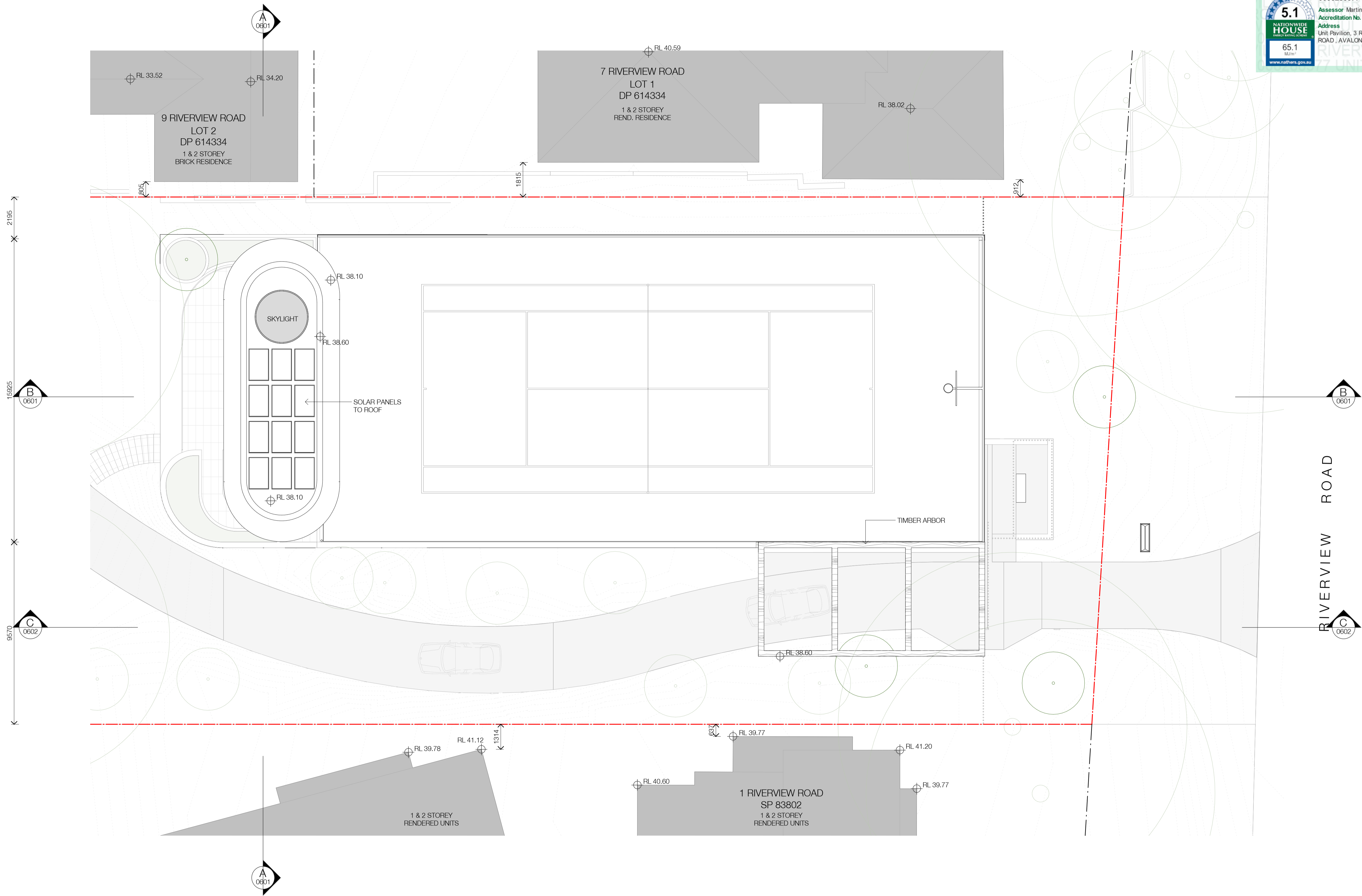

In accepting and utilising this document the recipient agrees that SJB Architecture (NSW) Pty. Ltd. ACN 081 094 724 T/A SJB Architects, retain all common law, statutory law and other rights including copyright and intellectual property rights. The recipient agrees not to use this document for any purpose other than its intended use, to waive all claims against SJB Architects resulting from unauthorised changes, or to reuse the document on other projects without prior written consent from SJB Architects. Under no circumstances shall transfer of this document be deemed a sale. SJB Architects makes no warranties of fitness for any purpose. The Builder/Contractor shall verify job dimensions prior to any work commencing. Use figured dimensions only. Do not scale drawings.
Nominated Architects: Adam Haddow-7188 | John Pradel-7004

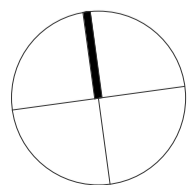

| Rev | Date | Revision | By | Chk. |
|-----|------------|-------------------|----|------|
| 1 | 13.04.2021 | Draft DA Issue | JP | MM |
| 2 | 14.05.2021 | For Client Review | AH | DM |
| 3 | 28.05.2021 | For Client Review | AH | DM |
| 4 | 10.06.2021 | For Client Review | AH | DM |
| 5 | 18.06.2021 | Draft DA Issue | AH | DM |
| 6 | 21.06.2021 | Issue for DA | AH | DM |
| 7 | 28.07.2021 | Issue for DA | AH | DM |

Project
Northern Beaches Avalon
PROPOSED TENNIS COURT & PAVILION
3 RIVERVIEW ROAD, AVALON
Drawing Name
ROOF PLAN

Date
26.07.2021
Scale
1 : 100
Sheet Size
@ A1
Drawn
CP
Chk.
AH
Job No.
6388
Revision
/ 7

FOR APPROVAL

SJB Architects
L2, 490 Crown St
Surry Hills NSW
2010 Australia
T 611 2 9380 9911
www.sjb.com.au



5.1

NATIONWIDE HOUSE

SEARCH RATING EXCELLENT

65.1

Mj/m²

www.nathers.gov.au

0006288377

26 Jul 2021

Assessor: Martin Pinson

Accreditation No. DMN19/1921

Address

Unit Pavilion, 3 RIVERVIEW ROAD, AVALON, NSW, 2107

hstar.com.au

1

NORTH ELEVATION - EXISTING

1 : 300

FINISHES

1

TIMBER ARBOR & POSTS

2

SANDSTONE CLADDING - BROKEN TILES

3

RETRACTABLE TENNIS COURT NET CURTAIN

4

FIXED TENNIS COURT FENCE WITH CLIMBING PLANTS

5

COLOURED CONCRETE - LIGHT GREY

6

WINDOWS | POWDERCOATED ALUMINIUM

7

FENCE, GATE & BALUSTRADE | POWDERCOATED METAL

NOTE: LANDSCAPING SHOWN INDICATIVE - REFER TO LANDSCAPING DRAWINGS FOR DETAILED DESIGN AND INFORMATION

2

NORTH ELEVATION - PROPOSED

1 : 300

In accepting and utilising this document the recipient agrees that SJB Architecture (NSW) Pty. Ltd. ACN 081 094 724 T/A SJB Architects, retain all common law, statutory law and other rights including copyright and intellectual property rights. The recipient agrees not to use this document for any purpose other than its intended use, to waive all claims against SJB Architects resulting from unauthorised changes or to reuse the document on other projects without prior written consent from SJB Architects. Under no circumstances shall transfer of this document be deemed a sale. SJB Architects makes no warranties of fitness for any purpose. The Builder/Contractor shall verify job dimensions prior to any work commencing. Use figured dimensions only. Do not scale drawings.

Nominated Architects: Adam Haddow-7188 | John Pradel-7004

| Rev | Date | Revision | By | Chk. |
|-----|------------|-------------------|----|------|
| 1 | 13.04.2021 | Draft DA Issue | JP | MM |
| 2 | 14.05.2021 | For Client Review | AH | DM |
| 5 | 19.06.2021 | Draft DA Issue | AH | DM |
| 6 | 21.06.2021 | Issue for DA | AH | DM |
| 7 | 26.07.2021 | Issue for DA | AH | DM |

Project

Northern Beaches Avalon
PROPOSED TENNIS COURT & PAVILION
3 RIVERVIEW ROAD, AVALON

Drawing Name

ELEVATIONS NORTH

| | | |
|-------------|----------|------------|
| Date | Scale | Sheet Size |
| 26.07.2021 | 1 : 300 | @ A1 |
| Drawn | Chk. | Job No. |
| CP | AH | 6388 |
| Drawing No. | Revision | |
| DA-0501 | / 7 | |

FOR APPROVAL

SJB Architects
L2, 490 Crown St
Surry Hills NSW
2010 Australia
T 61 2 9380 9911
www.sjb.com.au

5.1

NATIONWIDE HOUSE

65.1

M.Jm²

www.nathers.gov.au

0006288377 26 Jul 2021

Assessor: Martin Pnson
Accreditation No. DMN19/1921
Address
Unit Pavilion, 3 RIVERVIEW ROAD, AVALON, NSW, 2107

hstar.com.au



1 SOUTH ELEVATION - EXISTING
1 : 300

- FINISHES
- 1 TIMBER ARBOR & POSTS
 - 2 SANDSTONE CLADDING - BROKEN TILES
 - 3 RETRACTABLE TENNIS COURT NET CURTAIN
 - 4 FIXED TENNIS COURT FENCE WITH CLIMBING PLANTS
 - 5 COLOURED CONCRETE - LIGHT GREY
 - 6 WINDOWS | POWDERCOATED ALUMINIUM
 - 7 FENCE, GATE & BALUSTRADE | POWDERCOATED METAL

NOTE: LANDSCAPING SHOWN INDICATIVE - REFER TO LANDSCAPING DRAWINGS FOR DETAILED DESIGN AND INFORMATION



2 SOUTH ELEVATION - PROPOSED
1 : 300

In accepting and utilising this document the recipient agrees that SJB Architecture (NSW) Pty. Ltd. ACN 081 094 724 T/A SJB Architects, retain all common law, statutory law and other rights including copyright and intellectual property rights. The recipient agrees not to use this document for any purpose other than its intended use, to waive all claims against SJB Architects resulting from unauthorised changes, or to reuse the document on other projects without prior written consent from SJB Architects. Under no circumstances shall transfer of this document be deemed a sale. SJB Architects makes no warranties of fitness for any purpose. The Builder/Contractor shall verify job dimensions prior to any work commencing. Use figured dimensions only. Do not scale drawings.

Nominated Architects: Adam Haddow-7188 | John Pradel-7004

| Rev | Date | Revision | By | Chk. |
|-----|------------|-------------------|----|------|
| 2 | 14.05.2021 | For Client Review | AH | DM |
| 5 | 18.06.2021 | Draft DA Issue | AH | DM |
| 6 | 21.06.2021 | Issue for DA | AH | DM |
| 7 | 26.07.2021 | Issue for DA | AH | DM |

Project
Northern Beaches Avalon
PROPOSED TENNIS COURT & PAVILION
3 RIVERVIEW ROAD, AVALON
Drawing Name
ELEVATIONS SOUTH

| | | |
|-------------|----------|------------|
| Date | Scale | Sheet Size |
| 26.07.2021 | 1 : 300 | @ A1 |
| Drawn | Chk. | Job No. |
| DM | AH | 6388 |
| Drawing No. | Revision | |
| DA-0503 | / 7 | |

FOR APPROVAL

SJB Architects
L2, 490 Crown St
Surry Hills NSW
2010 Australia
T 611 2 9380 9911
www.sjb.com.au



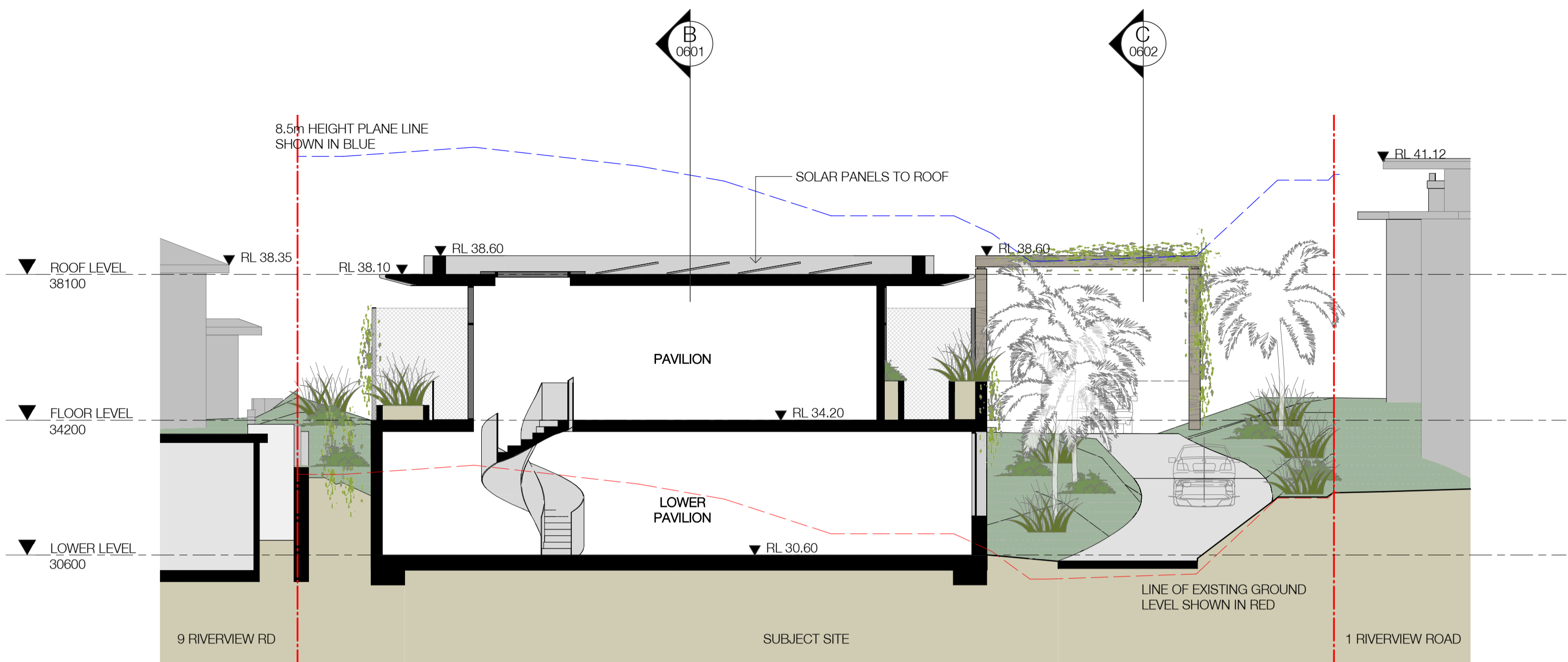

A SECTION - AA
1 : 100

NOTE: LANDSCAPING SHOWN INDICATIVE - REFER TO LANDSCAPING DRAWINGS FOR DETAILED DESIGN AND INFORMATION

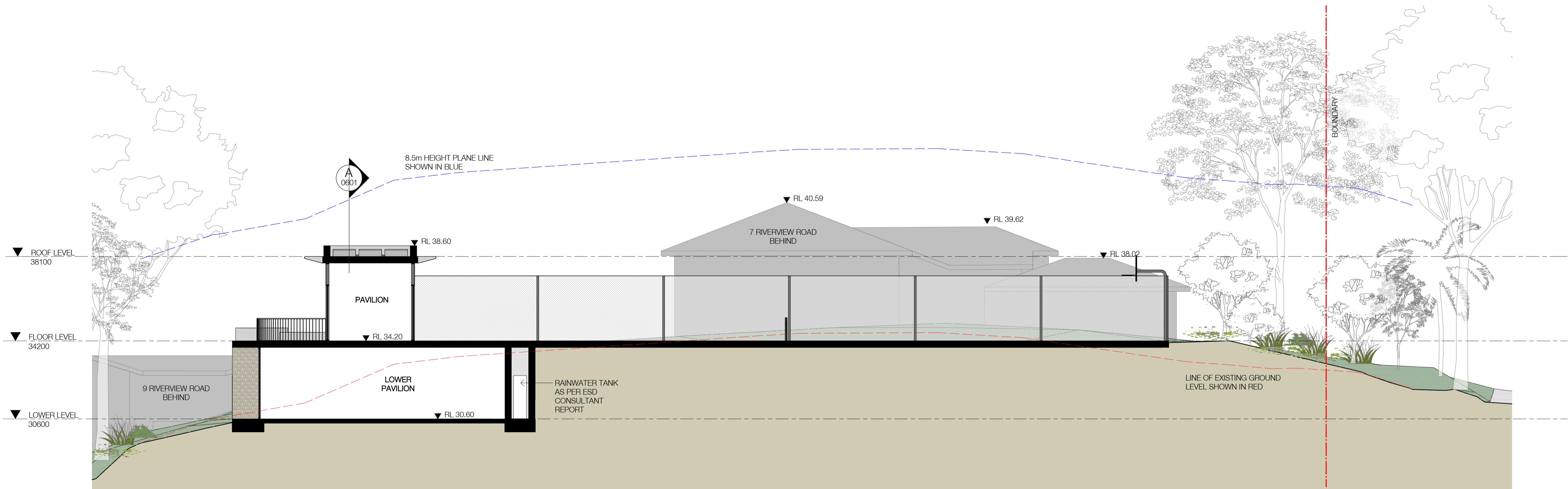

B SECTION - BB
1 : 100

In accepting and utilising this document the recipient agrees that SJB Architecture (NSW) Pty. Ltd. ACN 081 094 724 T/A SJB Architects, retain all common law, statutory law and other rights including copyright and intellectual property rights. The recipient agrees not to use this document for any purpose other than its intended use, to waive all claims against SJB Architects resulting from unauthorised changes, or to reuse the document on other projects without prior written consent from SJB Architects. Under no circumstances shall transfer of this document be deemed a sale. SJB Architects makes no warranties of fitness for any purpose. The Builder/Contractor shall verify job dimensions prior to any work commencing. Use figured dimensions only. Do not scale drawings.
Nominated Architects: Adam Haddow-7188 | John Pradel-7004

| Rev | Date | Revision | By | Chk. |
|-----|------------|-------------------|----|------|
| 1 | 13.04.2021 | Draft DA Issue | JP | MM |
| 2 | 14.05.2021 | For Client Review | AH | DM |
| 5 | 19.06.2021 | Draft DA Issue | AH | DM |
| 6 | 21.06.2021 | Issue for DA | AH | DM |
| 7 | 26.07.2021 | Issue for DA | AH | DM |

Project
Northern Beaches Avalon
PROPOSED TENNIS COURT & PAVILION
3 RIVERVIEW ROAD, AVALON
Drawing Name
SECTIONS AA & BB

Date
26.07.2021
Scale
1 : 100
Sheet Size
@ A1
Drawn
CP
Chk.
AH
Job No.
6388
Revision
/ 7

FOR APPROVAL

SJB Architects
L2, 490 Crown St
Surry Hills NSW
2010 Australia
T 611 2 9380 9911
www.sjb.com.au



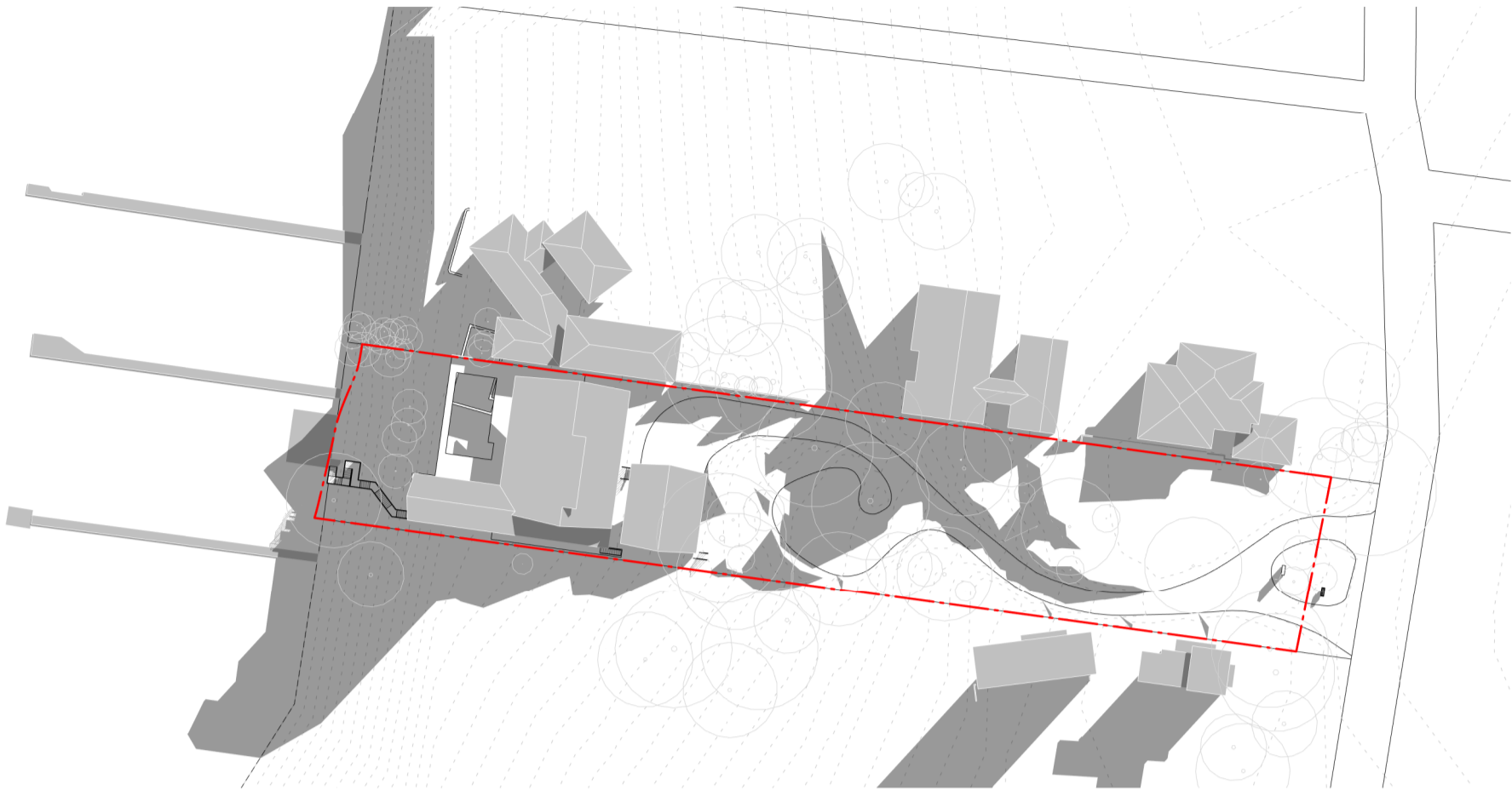

4
0503
EXISTING SHADOW - 9AM
1 : 1000

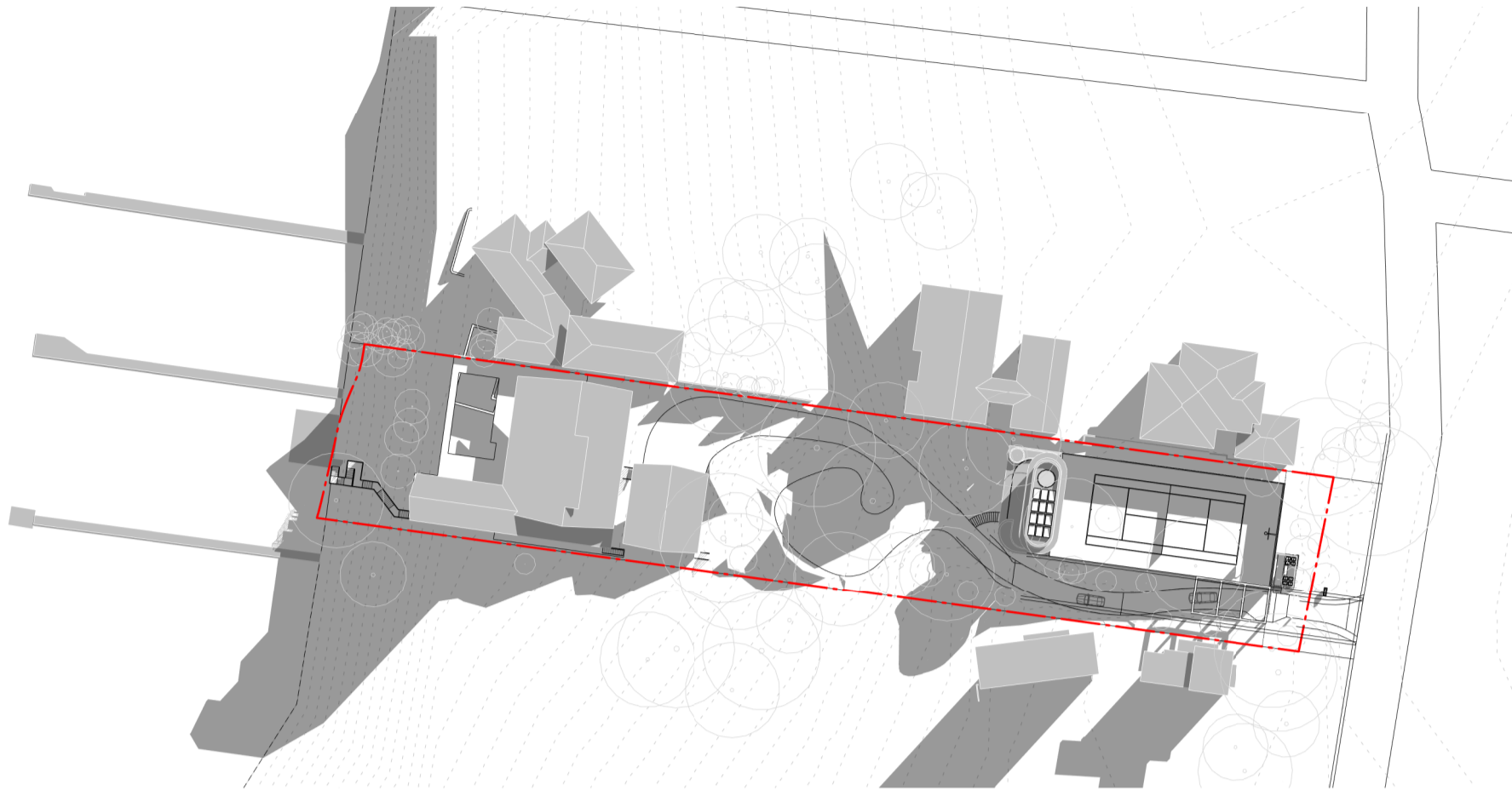

1
0503
PROPOSED SHADOW - 9AM
1 : 1000

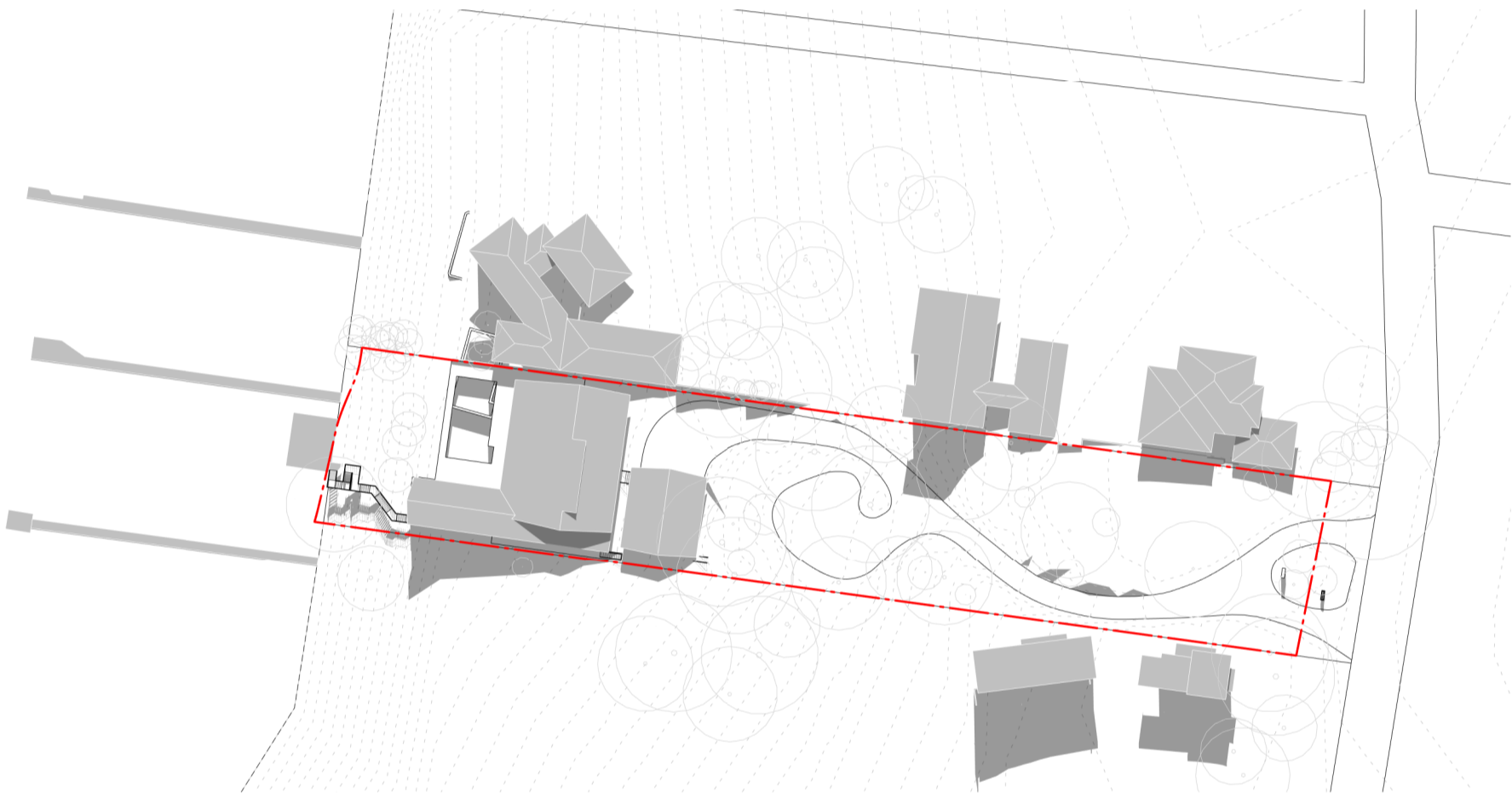

5
0503
EXISTING SHADOW - 12 NOON
1 : 1000

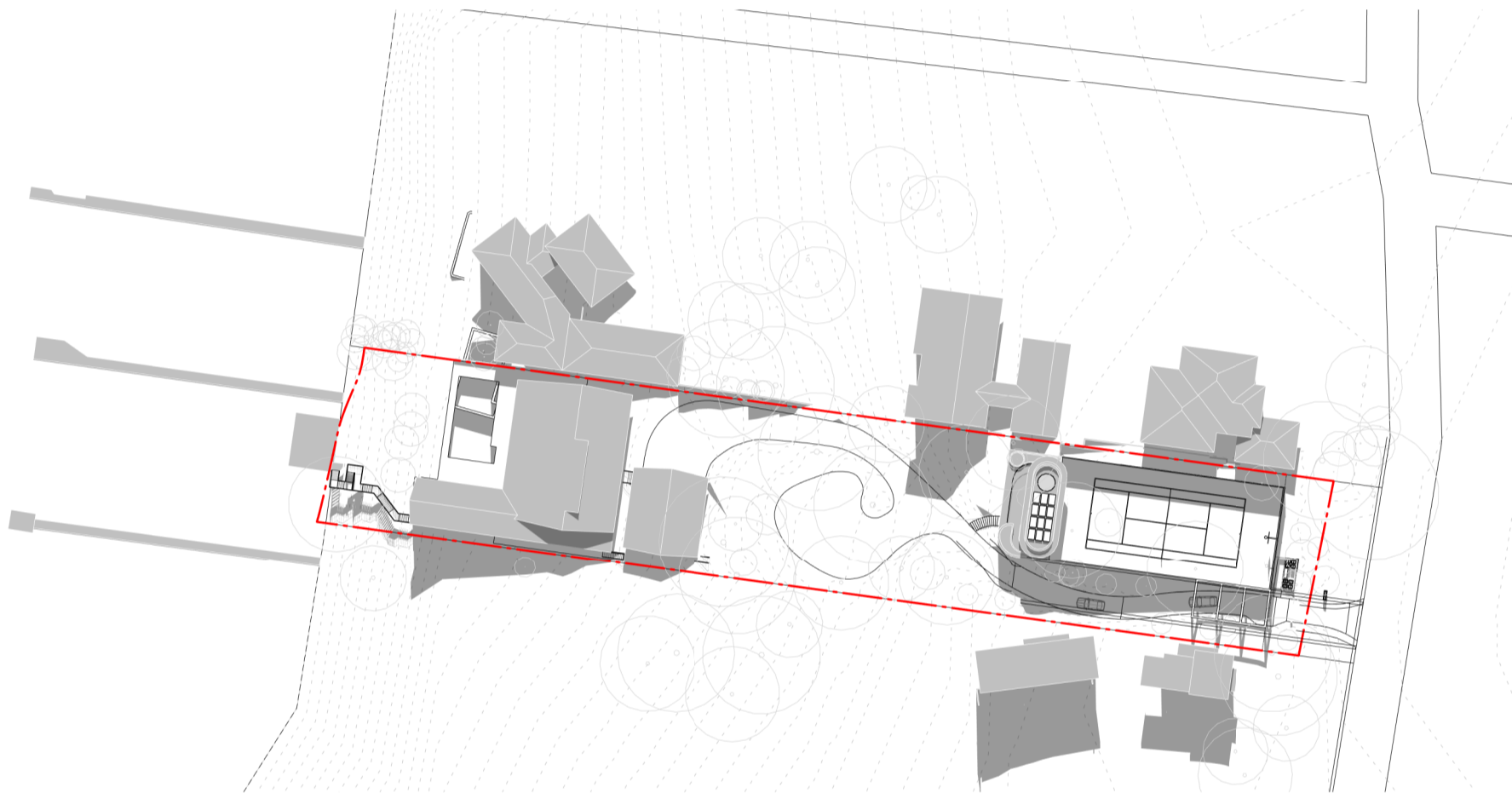

2
0503
PROPOSED SHADOW - 12 NOON
1 : 1000

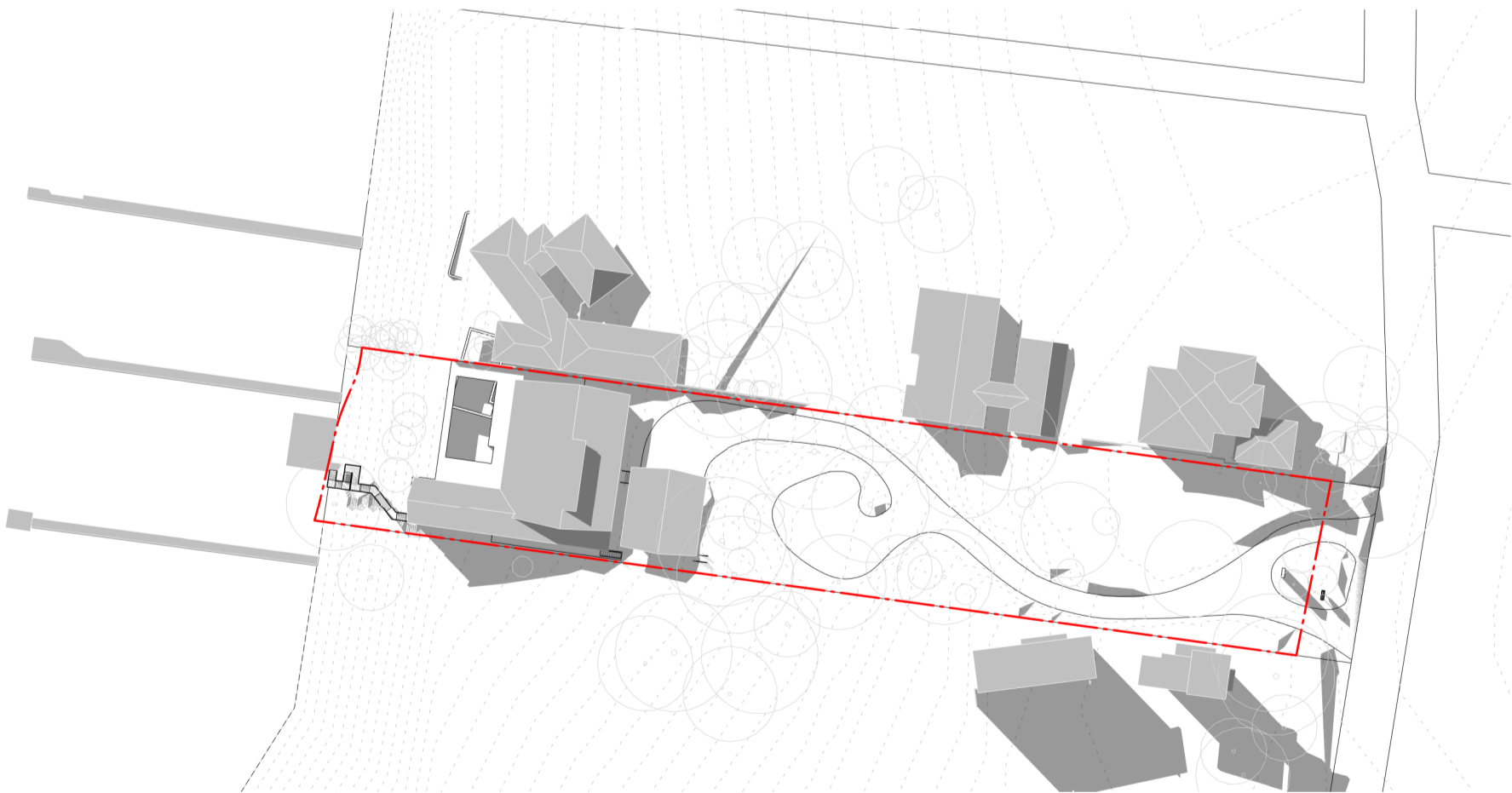

6
0503
EXISTING SHADOW - 3PM
1 : 1000

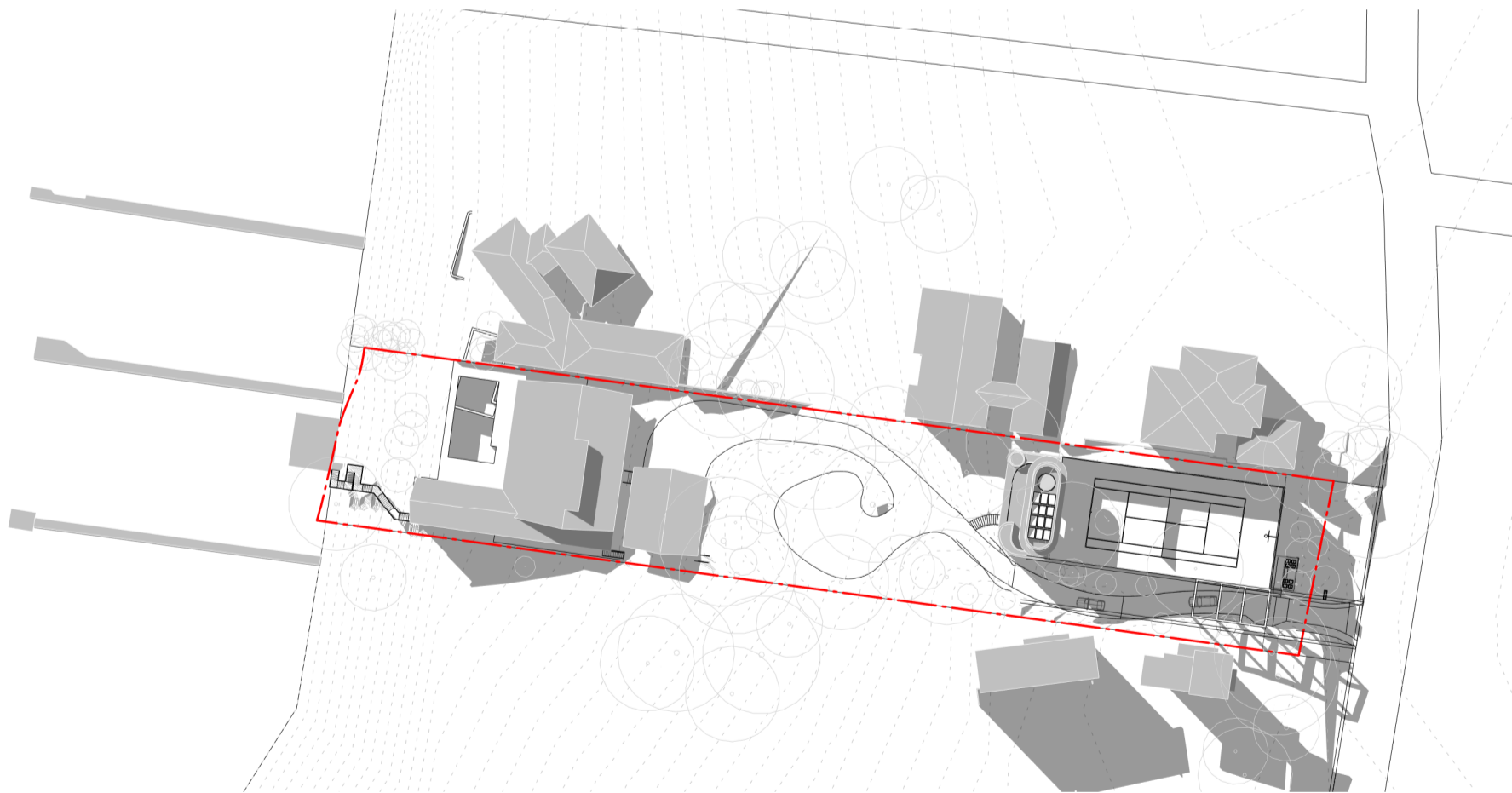

3
0503
PROPOSED SHADOW - 3PM
1 : 1000

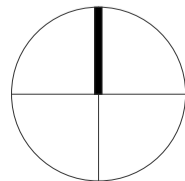

| Rev | Date | Revision | By | Chk. |
|-----|------------|----------------|----|------|
| 1 | 13.04.2021 | Draft DA Issue | JP | MM |
| 7 | 26.07.2021 | Issue for DA | AH | DM |
| | | | | |
| | | | | |
| | | | | |
| | | | | |
| | | | | |
| | | | | |
| | | | | |
| | | | | |

| |
|----------------------------------|
| Project |
| Northern Beaches Avalon |
| PROPOSED TENNIS COURT & PAVILION |
| 3 RIVERVIEW ROAD, AVALON |
| Drawing Name |
| SHADOW ANALYSIS |

| | | |
|-------------|----------|------------|
| Date | Scale | Sheet Size |
| 26.07.2021 | 1 : 1000 | @ A1 |
| Drawn | Chk. | Job No. |
| CP | AH | 6388 |
| Drawing No. | Revision | |
| DA-3001 | / 7 | |

