

# RESIDENTIAL ALTERATIONS AND ADDITIONS

## DEVELOPMENT APPLICATION

979 BARRENJOEY ROAD, PALM BEACH NSW 2108

CLIENT: DB & JB

FEBRUARY 2020

A00	COVER SHEET
A01	PROPOSED SITE
A01A	PROPOSED SITE ANALYSIS
A01B	PROPOSED LANDSCAPE ANALYSIS
A02	PROPOSED ROOF
A03	EXISTING LEVEL 04 - NO CHANGE
A04	PROPOSED LEVEL 03
A05	PROPOSED LEVEL 02
A06	PROPOSED LEVEL 01
A07	PROPOSED EAST ELEVATION
A08	PROPOSED SOUTH ELEVATION
A09	-
A10	PROPOSED OVERALL WEST ELEVATION
A10A	PROPOSED WEST ELEVATION (SOUTH END)
A11	PROPOSED SOUTH SECTION AT POOL
A11A	PROPOSED SOUTH SECTION AT LOGGIA
A15	PROPOSED MATERIALS

THE  
EC WORKSHOP

STUDIO: Level 2 / 729 Elizabeth Street, Zetland NSW 2017  
POSTAL: PO BOX 1063, Surry Hills NSW 2010  
PHONE: + 61 (0) 438 205 273  
EMAIL: edwin@theecworkshop.com.au  
WEB: www.theecworkshop.com.au  
ARCHITECT: Edwin Cheng / NSW 8920

Drawing No: Issue No: Job No:

A00 DA 1910DB

DEVELOPMENT APPLICATION

Drawing Title:

COVER SHEET

Project Name:	Client:
PALM BEACH HOUSE	DB & JB
979 BARRENJOEY ROAD	
PALM BEACH NSW 2108	

Iss:	Date:	Purpose of Issue:
DA	03.12.2019	DEVELOPMENT APPLICATION
DA	08.01.2020	DEVELOPMENT APPLICATION
DA	25.02.2020	DEVELOPMENT APPLICATION

DO NOT SCALE DRAWING. VERIFY ALL DIMENSIONS ON SITE.  
REPORT ANY DISCREPANCIES IN DOCUMENTATION TO  
ARCHITECT. THIS DRAWING IS FOR THE PURPOSE OF  
COUNCIL APPROVAL AND AS SUCH, IS NOT SUITABLE FOR  
CONSTRUCTION.

© THIS WORK IS COPYRIGHT. APART FROM ANY USE  
PERMITTED UNDER THE COPYRIGHT ACT 1968, NO PART MAY  
BE REPRODUCED BY ANY PROCESS, NOR MAY ANY OTHER  
EXCLUSIVE RIGHT BE EXERCISED, WITHOUT THE PERMISSION OF  
'EC WORKSHOP PTY LTD', PO BOX 1063 SURRY HILLS  
NEW SOUTH WALES 2010 AUSTRALIA



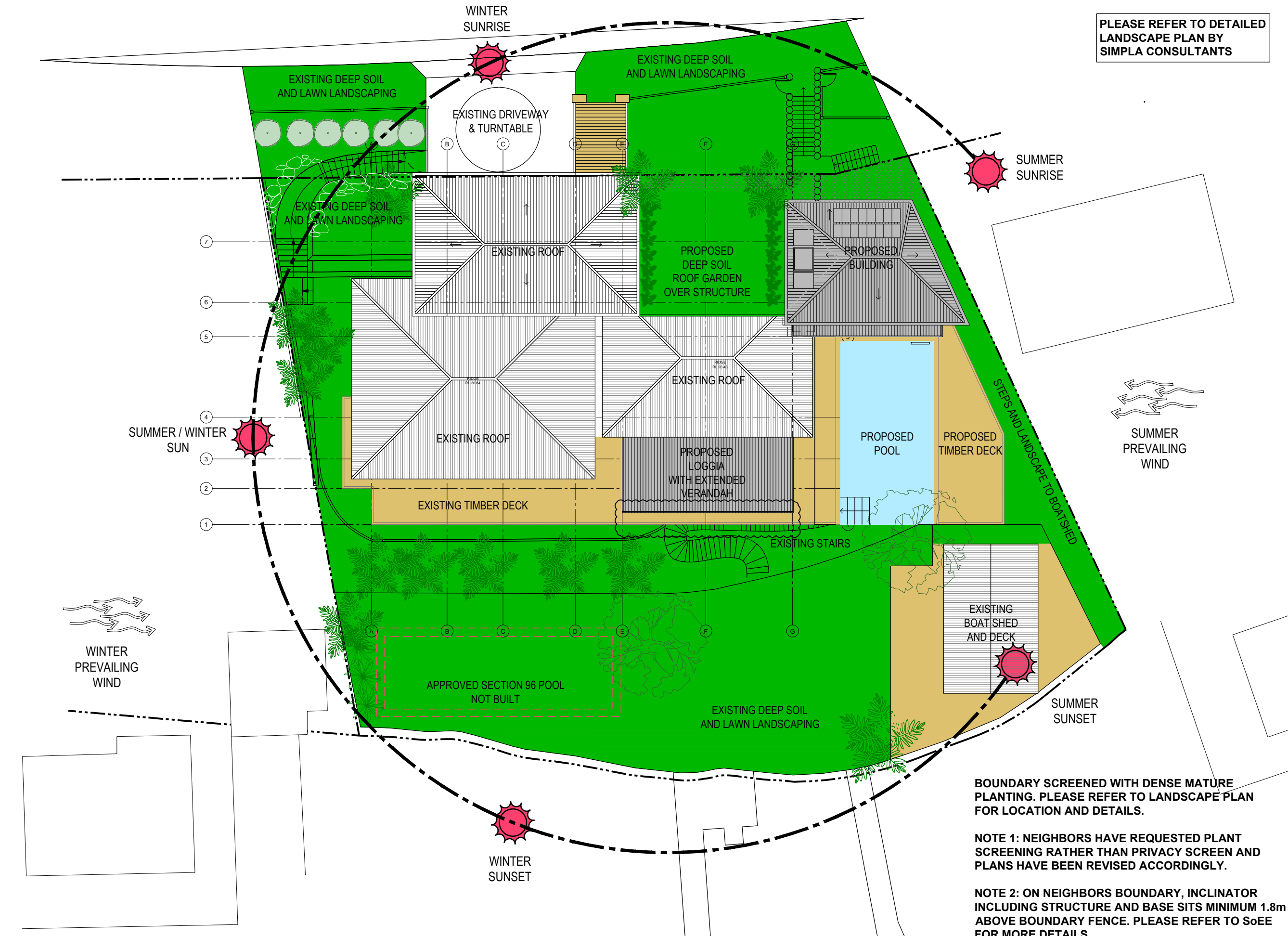

PLEASE REFER TO DETAILED  
LANDSCAPE PLAN BY  
SIMPLA CONSULTANTS

THE  
EC WORKSHOP

STUDIO: Level 2 / 729 Elizabeth Street, Zetland NSW 2017  
POSTAL: PO BOX 1063, Surry Hills NSW 2010  
PHONE: +61 (0) 438 205 273  
EMAIL: edwin@theecworkshop.com.au  
WEB: www.theecworkshop.com.au  
ARCHITECT: Edwin Cheng / NSW 8920

Drawing No: A01A DA 1910DB

DEVELOPMENT APPLICATION

Drawing Title:  
SITE ANALYSIS PLAN

Project Name: PALM BEACH HOUSE Client: DB & JB  
799 BARRENJOEY ROAD  
PALM BEACH NSW 2108

Iss: DA 03.12.2019 Purpose of Issue: DEVELOPMENT APPLICATION  
DA 25.02.2020 DEVELOPMENT APPLICATION

DO NOT SCALE DRAWING. VERIFY ALL DIMENSIONS ON SITE.  
REPORT ANY DISCREPANCIES IN DOCUMENTATION TO  
ARCHITECT. THIS DRAWING IS FOR THE PURPOSE OF  
COUNCIL APPROVAL AND AS SUCH, IS NOT SUITABLE FOR  
CONSTRUCTION.

© THIS WORK IS COPYRIGHT. APART FROM ANY USE  
PERMITTED UNDER THE COPYRIGHT ACT 1968, NO PART MAY  
BE REPRODUCED BY ANY PROCESS, NOR MAY ANY OTHER  
EXCLUSIVE RIGHT BE EXERCISED, WITHOUT THE PERMISSION OF  
"EC WORKSHOP PTY LTD", PO BOX 1063 SURRY HILLS  
NEW SOUTH WALES 2010 AUSTRALIA

BOUNDARY SCREENED WITH DENSE MATURE  
PLANTING. PLEASE REFER TO LANDSCAPE PLAN  
FOR LOCATION AND DETAILS.

NOTE 1: NEIGHBORS HAVE REQUESTED PLANT  
SCREENING RATHER THAN PRIVACY SCREEN AND  
PLANS HAVE BEEN REVISED ACCORDINGLY.

NOTE 2: ON NEIGHBORS BOUNDARY, INCLINATOR  
INCLUDING STRUCTURE AND BASE SITS MINIMUM 1.8m  
ABOVE BOUNDARY FENCE. PLEASE REFER TO S&E  
FOR MORE DETAILS.

NOTE 3: PLEASE REFER TO LANDSCAPE PLAN FOR  
DEEP SOIL AND IMPERVIOUS AREAS.



PLEASE REFER TO DETAILED  
LANDSCAPE PLAN BY  
SIMPLA CONSULTANTS

## THE EC WORKSHOP

STUDIO: Level 2 / 729 Elizabeth Street, Zetland NSW 2017  
POSTAL: PO BOX 1063, Surry Hills NSW 2010  
PHONE: + 61 (0) 438 205 273  
EMAIL: edwin@theecworkshop.com.au  
WEB: www.theecworkshop.com.au  
ARCHITECT: Edwin Cheng / NSW 8920

Drawing No: Issue No: Job No:

A01B DA 1910DB

### INFORMATION

Drawing Title:  
SOFT LANDSCAPE AREA

Project Name: PALM BEACH HOUSE Client: DB & JB  
979 BARRENJOEY ROAD  
PALM BEACH NSW 2108

Iss:	Date:	Purpose of Issue:
P1	15.11.2019	PRE DA - OPTION 3
P2	03.12.2019	PLAN REVIEW
DA	03.12.2019	DEVELOPMENT APPLICATION
DA	08.01.2020	DEVELOPMENT APPLICATION
DA	25.02.2020	DEVELOPMENT APPLICATION

DO NOT SCALE DRAWINGS. VERIFY ALL DIMENSIONS ON SITE.  
THIS DRAWING IS NOT SUITABLE FOR CONSTRUCTION.

© THIS WORK IS COPYRIGHT. APART FROM ANY USE  
PERMITTED UNDER THE COPYRIGHT ACT 1968, NO PART MAY  
BE REPRODUCED BY ANY PROCESS, NOR MAY ANY OTHER  
EXCLUSIVE RIGHT BE EXERCISED, WITHOUT THE PERMISSION OF  
"EC WORKSHOP PL", PO BOX 1063 SURRY HILLS  
NEW SOUTH WALES 2010 AUSTRALIA





A circle with a horizontal line passing through its center. The region above the line is labeled '1'.

**B**

C

⑤

③

LAWN LEVEL  
AROUND  
RL 21.98

BUILDING UNDER  
— — —  
LUGER

RIDG  
RL 20.

RIDE  
RL 20

STREETSCAPE UNCHANGED OTHER THAN ADDITIONAL CANOPY TREES SEEN AT STREET LEVEL

**RELOCATED  
BIN STORAGE**

**REMOVE STEPS AND EXTEND EXISTING LANDSCAPING**

**GARDEN STAIR ACCESS WITH  
STEPS AND LILY PILLI HEDGE**

**CANOPY TREES INSIDE SETBACK**

DENSE NATIVE COPSE PLANTING  
ON SOUTH / EAST CORNER  
OF SITE (WIDER TOWARDS SOUTH)

**EAVES REMOVED ON THIS  
SIDE OF PROPOSED ROOF  
TO INCREASE PLANTING AREA**

DA APPROVED  
INCLINATOR.  
NOT YET BUILT

**PLEASE REFER TO DETAILED  
LANDSCAPE PLAN BY  
SIMPLA CONSULTANTS**

**THE  
EC WORKSHOP**

STUDIO: Level 2 / 729 Elizabeth Street, Zetland NSW 2017  
 POSTAL: PO BOX 1063, Surry Hills NSW 2010  
 PHONE: +61 (0) 438 205 273  
 EMAIL: [edwin@theecworkshop.com.au](mailto:edwin@theecworkshop.com.au)  
 WEB: [www.theecworkshop.com.au](http://www.theecworkshop.com.au)  
 ARCHITECT: Edwin Cheng / NSW 8920

Drawing No:	Issue No:	Job No:
-------------	-----------	---------

A02 DA 1910DB

## DEVELOPMENT APPLICATION

Drawing Title:  
**PROPOSED ROOF PLAN**

Project Name: PALM BEACH HOUSE  
979 BARRENJOEY ROAD  
PALM BEACH NSW 2108

Client:  
DB & JB

Iss:      Date:      Purpose of Issue:

P1 15.11.2019 PRE DA - OPTION 3

P2	03.12.2019	PLAN REVIEW
DA	03.12.2019	DEVELOPMENT APPLICATION
DA	25.02.2020	DEVELOPMENT APPLICATION

DO NOT SCALE DRAWING. VERIFY ALL DIMENSIONS ON SITE.  
REPORT ANY DISCREPANCIES IN DOCUMENTATION TO  
ARCHITECT. THIS DRAWING IS FOR THE PURPOSE OF  
COUNCIL APPROVAL AND AS SUCH, IS NOT SUITABLE FOR  
CONSTRUCTION.

© THIS WORK IS COPYRIGHT. APART FROM ANY USE PERMITTED UNDER THE COPYRIGHT ACT 1968, NO PART MAY BE REPRODUCED BY ANY PROCESS, NOR MAY ANY OTHER EXCLUSIVE RIGHT BE EXERCISED, WITHOUT THE PERMISSION OF 'EC WORKSHOP PL', PO BOX 1063 SURRY HILLS NEW SOUTH WALES 2010 AUSTRALIA

## STEPS TO BOAT SHED AND PLANTING

EXISTING BOAT SHED

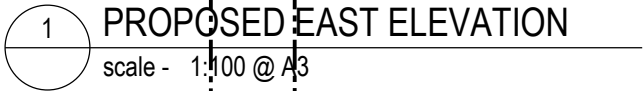

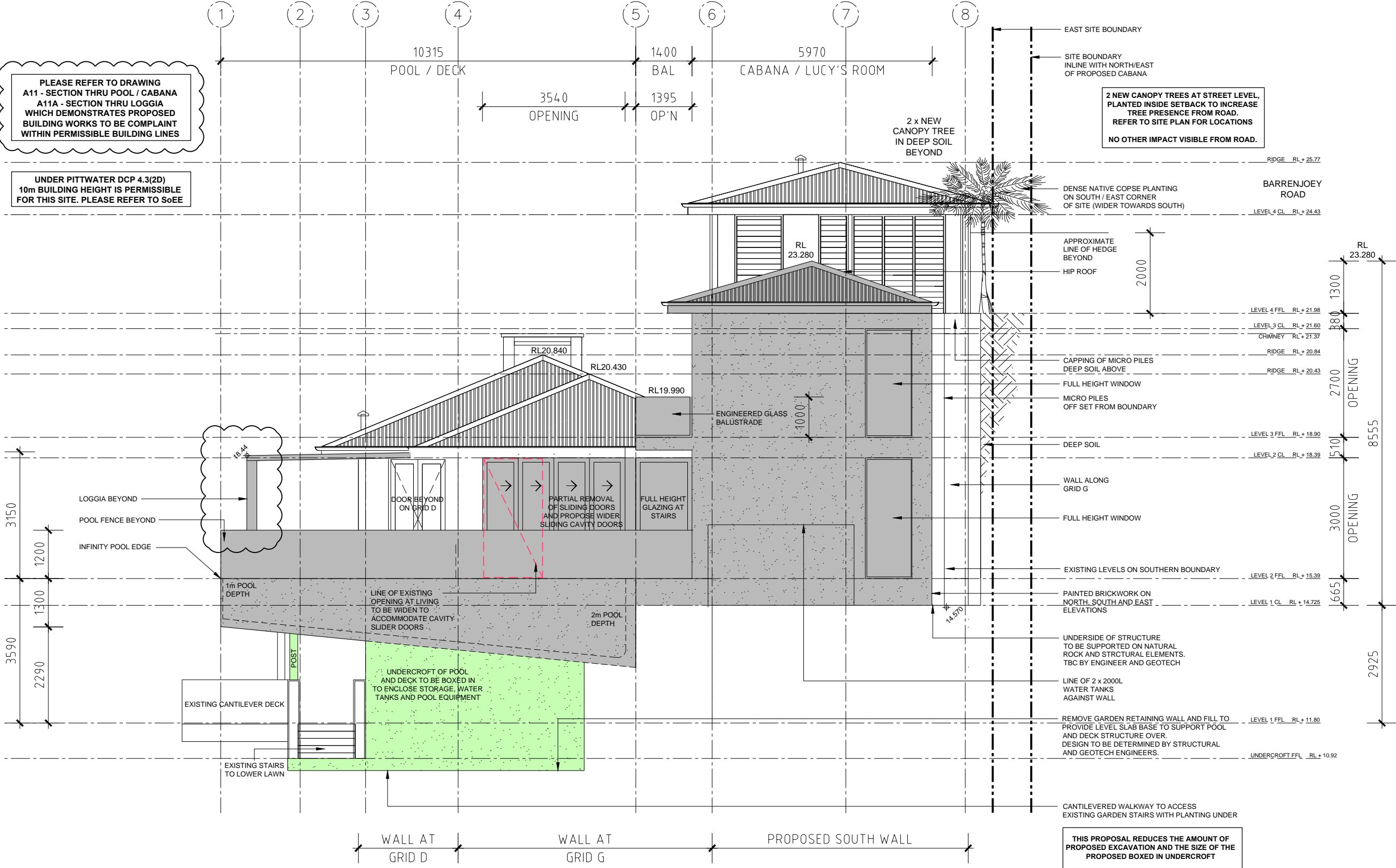

1

PROPOSED SOUTH ELEVATION

scale - 1:100 @ A3

1

PROPOSED OVERALL WEST ELEVATION

scale - 1:150 @ A3

THE  
EC WORKSHOP

STUDIO: Level 2 / 729 Elizabeth Street, Zetland NSW 2017  
POSTAL: PO BOX 1063, Surry Hills NSW 2010  
PHONE: + 61 (0) 438 205 273  
EMAIL: edwin@theecworkshop.com.au  
WEB: www.theecworkshop.com.au  
ARCHITECT: Edwin Cheng / NSW 8920

Drawing No:      Issue No:      Job No:

A10      DA      1910DB

DEVELOPMENT APPLICATION

Drawing Title:  
PROPOSED WEST ELEVATION

Project Name:      Client:  
PALM BEACH HOUSE      DB & JB  
979 BARRENJOEY ROAD  
PALM BEACH NSW 2108

Iss:	Date:	Purpose of Issue:
P1	15.11.2019	PRE DA - OPTION 3
P2	03.12.2019	PLAN REVIEW
DA	03.12.2019	DEVELOPMENT APPLICATION
DA	08.01.2020	DEVELOPMENT APPLICATION
DA	25.02.2020	DEVELOPMENT APPLICATION

DO NOT SCALE DRAWING. VERIFY ALL DIMENSIONS ON SITE.  
REPORT ANY DISCREPANCIES IN DOCUMENTATION TO  
ARCHITECT. THIS DRAWING IS FOR THE PURPOSE OF  
COUNCIL APPROVAL AND AS SUCH, IS NOT SUITABLE FOR  
CONSTRUCTION.

© THIS WORK IS COPYRIGHT. APART FROM ANY USE  
PERMITTED UNDER THE COPYRIGHT ACT 1968, NO PART MAY  
BE REPRODUCED BY ANY PROCESS, NOR MAY ANY OTHER  
EXCLUSIVE RIGHT BE EXERCISED, WITHOUT THE PERMISSION OF  
'EC WORKSHOP PTY LTD', PO BOX 1063 SURRY HILLS  
NEW SOUTH WALES 2010 AUSTRALIA

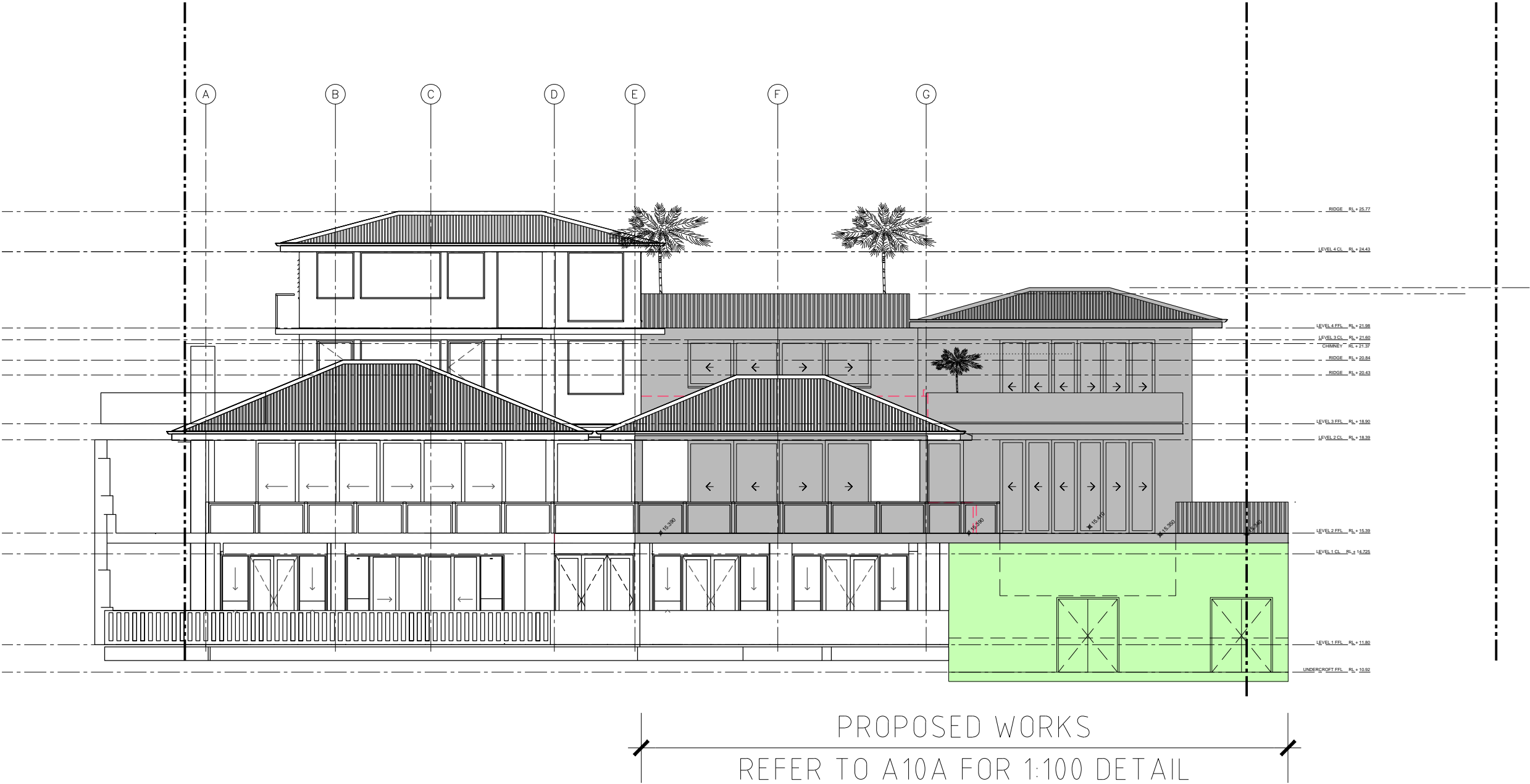



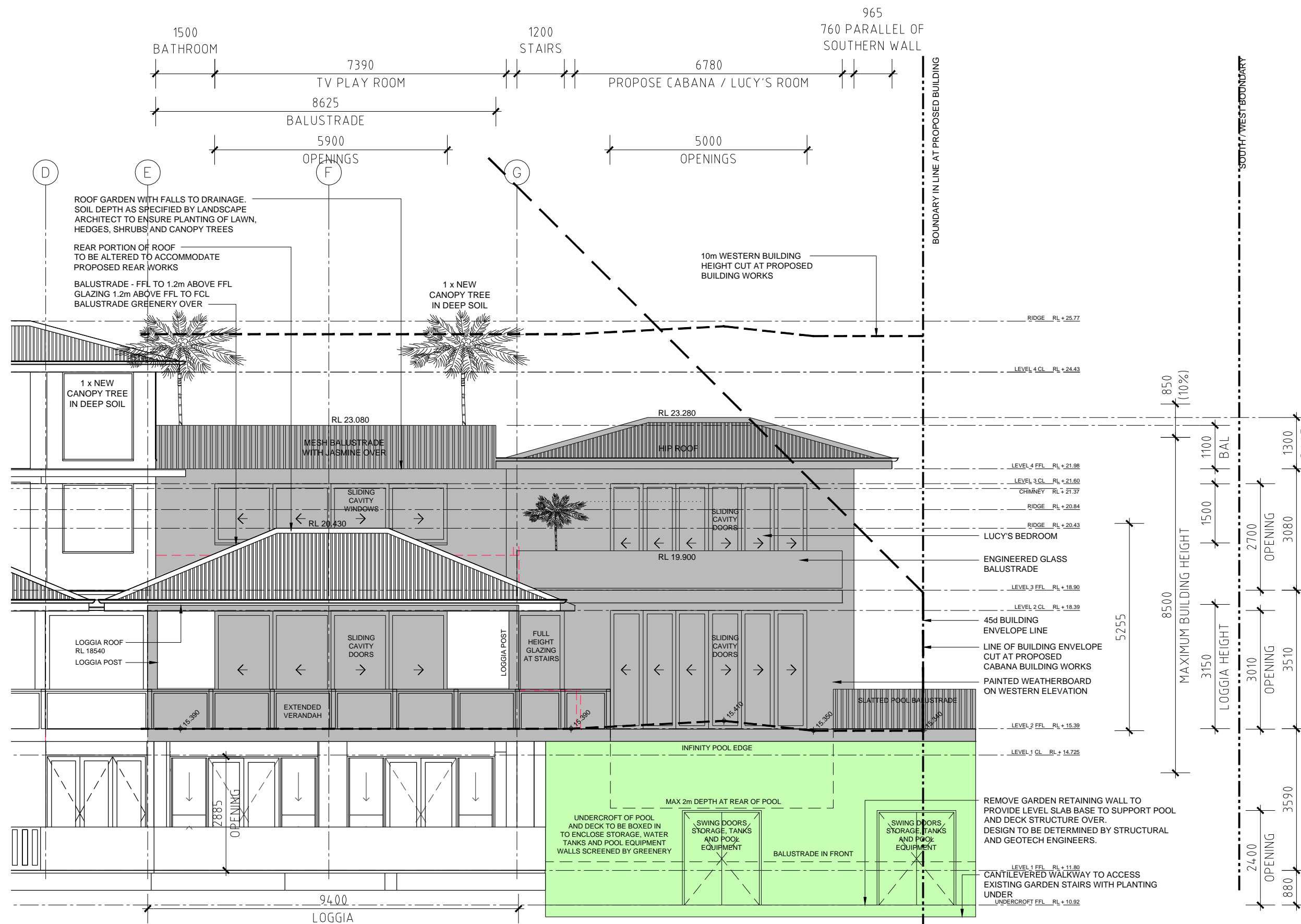

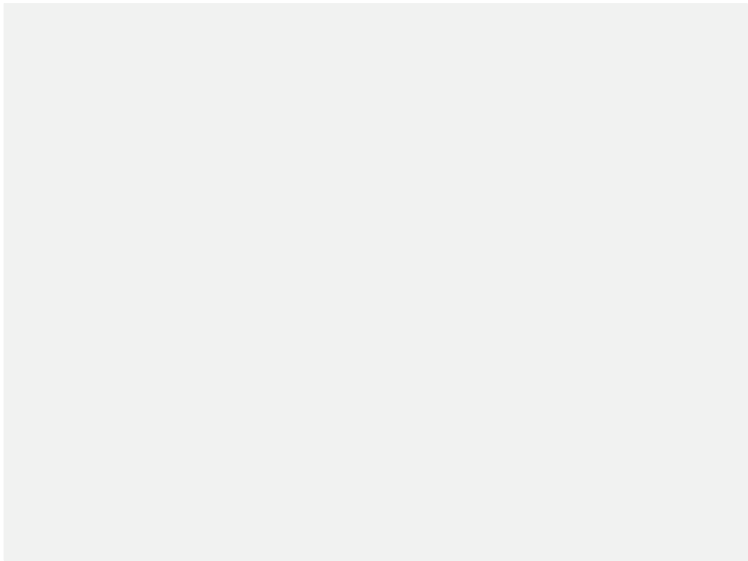

DULUX LEXICON QUARTER  
- ALL EXTERNAL WALLS AND WINDOW FRAMES



DULUX DOMINO  
- VERTICAL SLATS ON POOL FENCE



COLORBOND WINDSPRAY  
- ALL ROOF AREAS