

New Construction shall comply with section 3 and section 8 (BAL-40) of Australian Standard AS3959-2018 *Construction of buildings in bushfire-prone areas* or NASH standard (1.7.14 updated) *National Standard Steel Framed Construction in Bushfire Areas - 2014* as appropriate and Section 7.5 of *Planning for Bush Fire Protection 2019*.

ISSUED FOR CONSTRUCTION

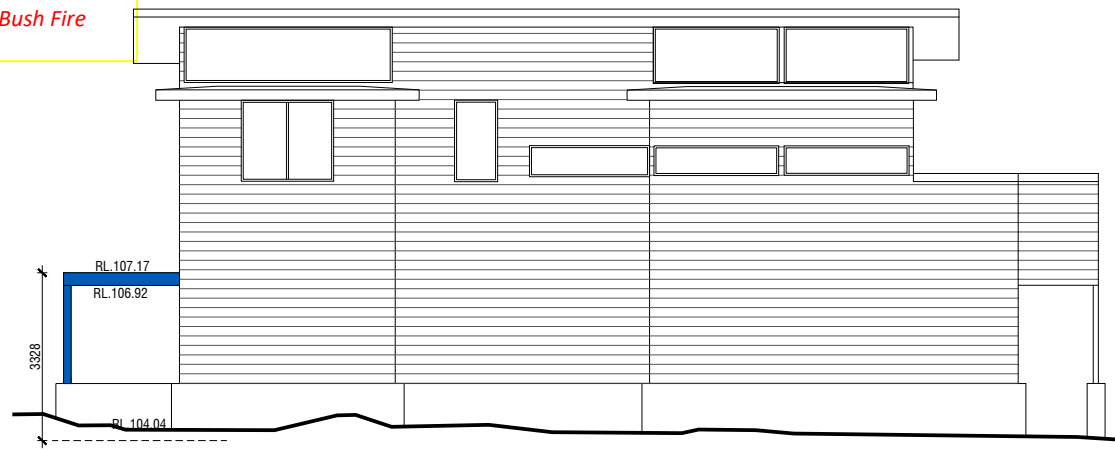

EAST ELEVATION - SIDE
SCALE 1 : 150

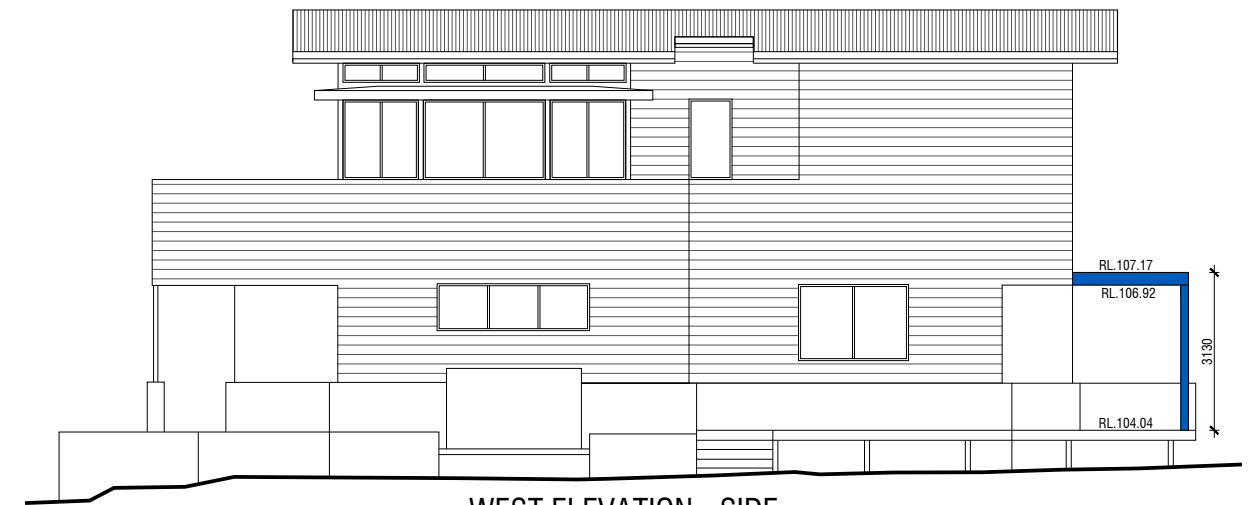

WEST ELEVATION - SIDE
SCALE 1 : 150

NOTIFICATION PLAN

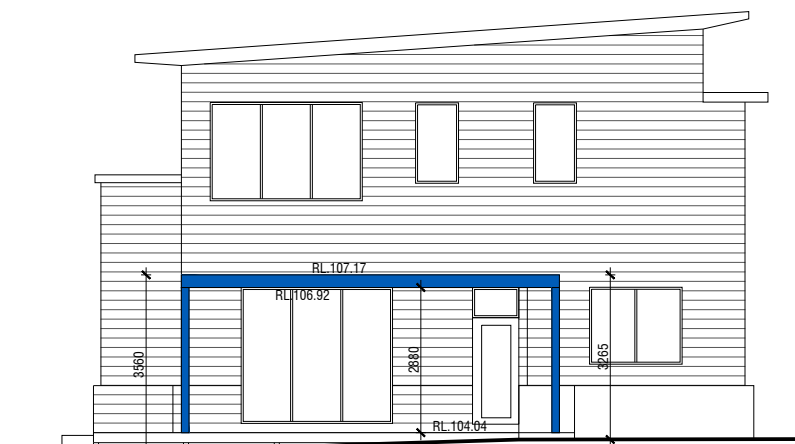

SOUTH ELEVATION - REAR
SCALE 1 : 150

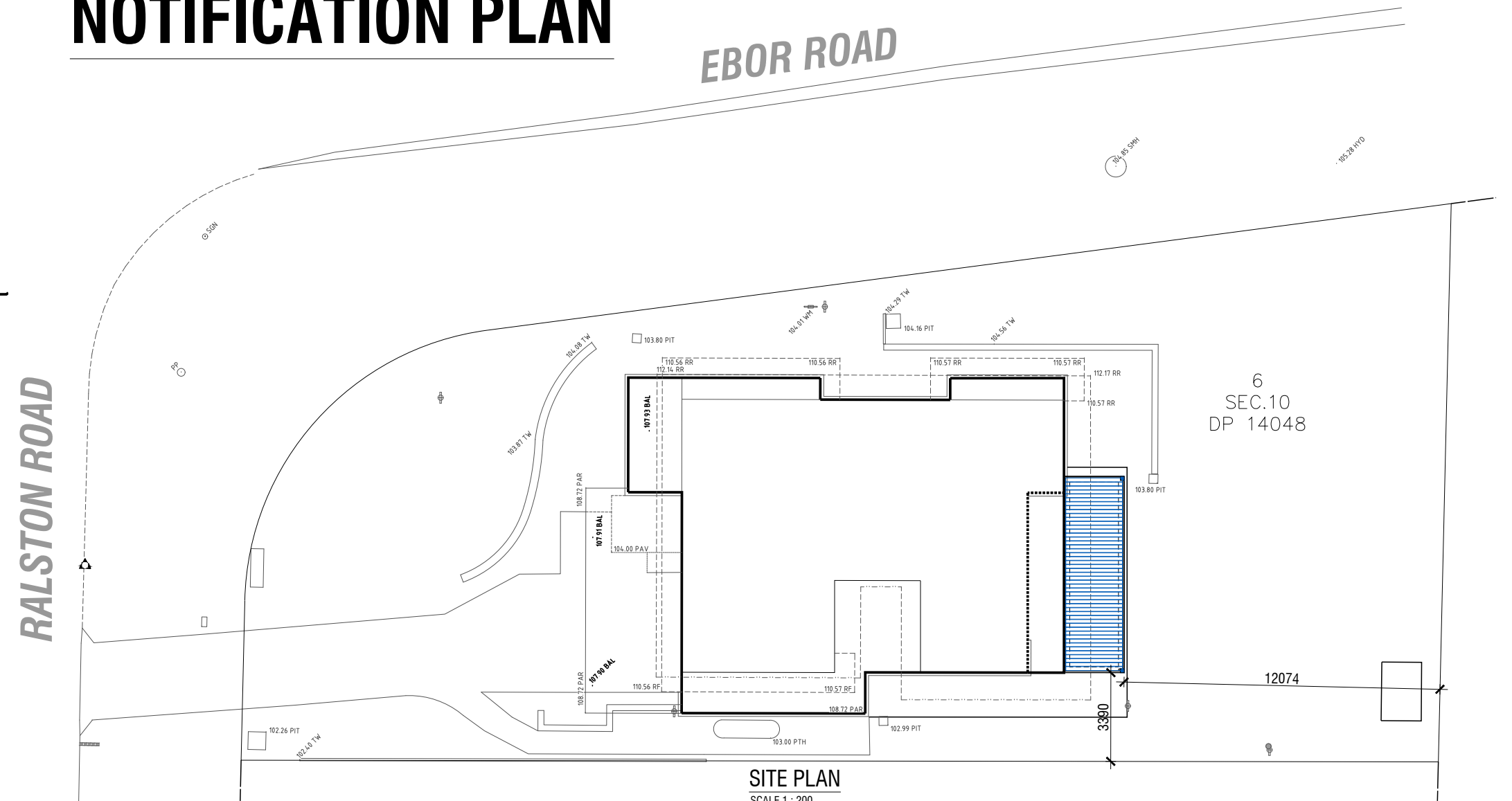

SITE PLAN
SCALE 1 : 200

DATE	AMENDMENT	ISSUE
24.04.24	PRELIMINARY DA ISSUE	B
25.03.24	PRELIMINARY ISSUE	A

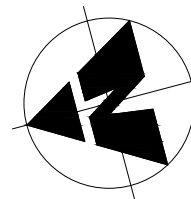

Copyright © This drawing remains the property of SMARTBLADE OPENING ROOF SYSTEM and may not be reproduced without prior consent. DO NOT SCALE from drawing. All dimensions are in millimetres and are to be verified on site prior to construction

SMARTBLADE
 OPENING ROOF SYSTEM
 3 / 8 Metters Place, Wetherill Park NSW 2164
 Licence No: 41385 ABN: 22 108 183 400
 E: office@smartblade.com.au P: 0429 848 450

PROPOSED
 OPENING ROOF
 FOR CLIENT
 T. BURKE

AT SITE ADDRESS
 24 RALSTON ROAD
 PALM BEACH 2108
 DRAWING
 NOTIFICATION PLAN

LOT	DP	SEC
6 / SEC-10	14048	
SCALE	DATE	DRAWN
Varies (A3)	25.03.24	WM
JOB NO	DRAWING NO	SHEET NO
2553	2553 -10	10 OF 10