

BASIX NOTES

GLAZING
ALL GLAZING TO BE STANDARD SINGLE CLEAR

WATER
RAINWATER TANK: AT LEAST 4000L
SWIMMING POOL: VOLUME < 40L WITH POOL COVER

THERMAL COMFORT
FLOORS AND WALLS OF THE DWELLING TO BE CONSTRUCTED IN ACCORDANCE WITH THE SPECIFICATIONS LISTED BELOW
FLOOR : CONCRETE SLAB ON GROUND - ALL OR PART OF FLOOR AREA
: SUSPENDED FLOOR ABOVE GARAGE - ALL OR PART OF FLOOR AREA

ENERGY COMFORT
HOT WATER: GAS INSTANTANEOUS 6 STARS
COOLING SYSTEM: 3-PHASE AIRCONDITIONING
ENERGY RATING: EER 3.0 - 3.5
HEATING SYSTEM: 3-PHASE AIRCONDITIONING
ENERGY RATING: EER 3.0 - 3.5

DRAWING SCHEDULE

A000	COVER SHEET
A001	SITE PLAN
A100	ROOF PLAN
A101	LEVEL 5 FLOOR PLAN
A102	LEVEL 4 FLOOR PLAN
A103	LEVEL 3 FLOOR PLAN
A104	LEVEL 2 FLOOR PLAN
A105	LEVEL 1 FLOOR PLAN
A106	LANDSCAPE PLAN
A201	NORTH ELEVATION
A202	SOUTH ELEVATION
A203	EAST AND NORTH ELEVATION
A204	SOUTH ELEVATION - ENVELOPE
A221	SECTION A-A
A222	SECTION B-B
SK01	VIEW 1
SK02	VIEW 2
SK03	VIEW 3
SK04	VIEW 4
SK05	EXTERNAL FINISHES
SK06	SEDIMENT AND EROSION CONTROL PLAN
SK11	FSR CALCULATION
SK12	TOS CALCULATION
SK13	PHOTOMONTAGE
SK14	SHADOW DIAGRAM - WINTER 0900
SK15	SHADOW DIAGRAM - WINTER 1200
SK16	SHADOW DIAGRAM - WINTER 1500
SK17	SHADOW DIAGRAM - EQUINOX 0900
SK18	SHADOW DIAGRAM - EQUINOX 1200
SK19	SHADOW DIAGRAM - EQUINOX 1500

LEGEND

AU	-	AIR CONDITIONING UNIT
BG	-	BOX GUTTER
BLK	-	CONCRETE BLOCK RETAINING WALL TO ENG. DETAILS
CB	-	CEILING BULKHEAD DOTTED OVER
CF	-	CHIMNEY FLUE
CL	-	CEILING LEVEL
COL 1	-	STEEL COLUMN TO ENGINEERS DETAILS
CONC 1	-	STEEL TROWEL FINISH R.C. SLAB TO ENG. DETAILS
COS	-	CHECK ON SITE
CP	-	CONCRETE CAPPING
CPT	-	CARPET ON UNDERLAY
CRWS	-	COLORBOND FINISHED RAINWATER SPREADER
CT 1	-	CERAMIC FLOOR TILES (REFER FINISHES SCHEDULE)
DD	-	CONCRETE DISH DRAIN
DP	-	COLORBOND FINISH RAINWATER CIRCULAR DOWNPIPE CONNECTED INTO EXISTING STORMWATER
EB	-	EXPRESSED CONCRETE EDGE BEAM & PAINT FINISH
EJ	-	EXPANSION JOINT
ESS	-	EXTERNAL SLIDING SHUTTER PANEL
EV	-	EXHAUST VENT
EX	-	EXISTING
EXGL	-	EXISTING GROUND LEVEL
F1-4	-	WALL FINISH - REFER EXTERNAL FINISHES SCHEDULE
F1	-	SMOOTH FINISH CEMENT RENDER
F2	-	HEAVY BAGGED CEMENT RENDER
F3	-	ROUGH CAST / FLYASH TEXTURED RENDER
F4	-	BAGGED MORTAR FINISH
FC 1	-	COMPRESSED FIBROUS CEMENT WALL CLADDING - SET JOINTS & TEXTURE PAINT FINISH (R1.5 WALL INSULATION)
FC 2	-	COMPRESSED FIBROUS CEMENT WEATHERBOARD CLADDING - PAINT FINISH (R1.5 WALL INSULATION)
FEN1	-	PAINT FINISH GALV. M.S. FENCE AND GATES
FFL	-	FINISHED FLOOR LEVEL
FL	-	FLASHING
FW	-	FLOOR WASTE
G	-	COLORBOND FINISH EAVES GUTTER
GD	-	GRATED DRAIN
GL 1	-	POWDERCOAT ALUMINIUM FRAMED GLAZED DOORS
GL 2	-	POWDERCOAT ALUMINIUM FRAMED GLAZED WINDOWS
GL 3	-	POWDERCOAT ALUMINIUM FRAMED LOUVRE WINDOWS
GLB	-	STEEL FRAMED GLAZED BALUSTRADE
GLPF	-	1200H GLAZED POOL FENCE TO COMPLY WITH THE SWIMMING POOLS ACT 1992 + AS 1926
HWU	-	GAS STORAGE HOT WATER UNIT WITH MIN. 4.5 STAR ENERGY RATING
MHR	-	PAINT FINISH GALV. M.S. HANDRAIL
MR 1	-	COLORBOND METAL ROOF SHEET ON SARKING AND INSULATION – (R2.5 CEILING INSULATION)
MR 2	-	ZINC METAL ROOF PANS ON SARKING AND INSULATION
MC 1	-	COLORBOND METAL SHEET WALL CLADDING ON SARKING AND INSULATION – (R2.5 CEILING INSULATION)
NTS	-	NOT TO SCALE
O	-	OBSCURE GLAZING
OF	-	OVERFLOW OUTLET
P	-	PAINT FINISH
PAR 1	-	PAINT FINISH PLASTERBOARD 90mm PARTITION WALL
PAV 1	-	CERAMIC FLOOR TILES ON WATERPROOF MEMBRANE
PAV 2	-	TRAFFICABLE EXTERNAL PAVING
PD	-	PANELIFT DOOR
PL	-	PLANTER
RL	-	STRUCTURAL LEVEL
RO	-	RAINWATER OUTLET
RT	-	CONCRETE ROOF TILES ON SARKING AND INSULATION
RWH	-	RAINWATER HEAD
SKL	-	NEW ROOF SKYLIGHT
SL	-	SOFFIT LINING
SP	-	SPITTER OUTLET
SSBLK	-	SANDSTONE BLOCK WALL
SSC	-	SANDSTONE CLADDING
TB 1	-	INTERNAL POLISHED TIMBER FLOOR BOARDS
TD 1	-	EXTERNAL TIMBER DECKING
TIM 1	-	STRUCTURAL TIMBER FLOOR FRAMING TO SAA LIGHT TIMBER FRAMING CODE REQUIREMENTS
WPM	-	WATERPROOF MEMBRANE

FOR DEVELOPMENT APPLICATION ONLY

COVER SHEET

NEW DWELLING ON EXISITNG STRUCTURE
95 GURNEY CRESCENT SEAFORTH

A000 A
1:200 @ A3

Monday, 16 December 2019

© THIS DESIGN REMAINS THE PROPERTY OF MARK HURCUM DESIGN PRACTICE AND MUST NOT BE COPIED OR LOANED WITHOUT WRITTEN CONSENT
MARK HURCUM DESIGN PRACTICE PTY LIMITED 2019

ISSUED FOR DEVELOPMENT APPLICATION
ISSUED FOR PRE-DA
AMENDMENT

16/12/19
8/10/19
DATE

A
A/P1
ISSUE

MARK HURCUM DESIGN PRACTICE
A R C H I T E C T S

LEVEL 2 271 ALFRED STREET NORTH
NORTH SYDNEY NSW 2060
FACSIMILE 02) 9955 5063
TELEPHONE 02) 9955 5608

DESIGN PRACTICE

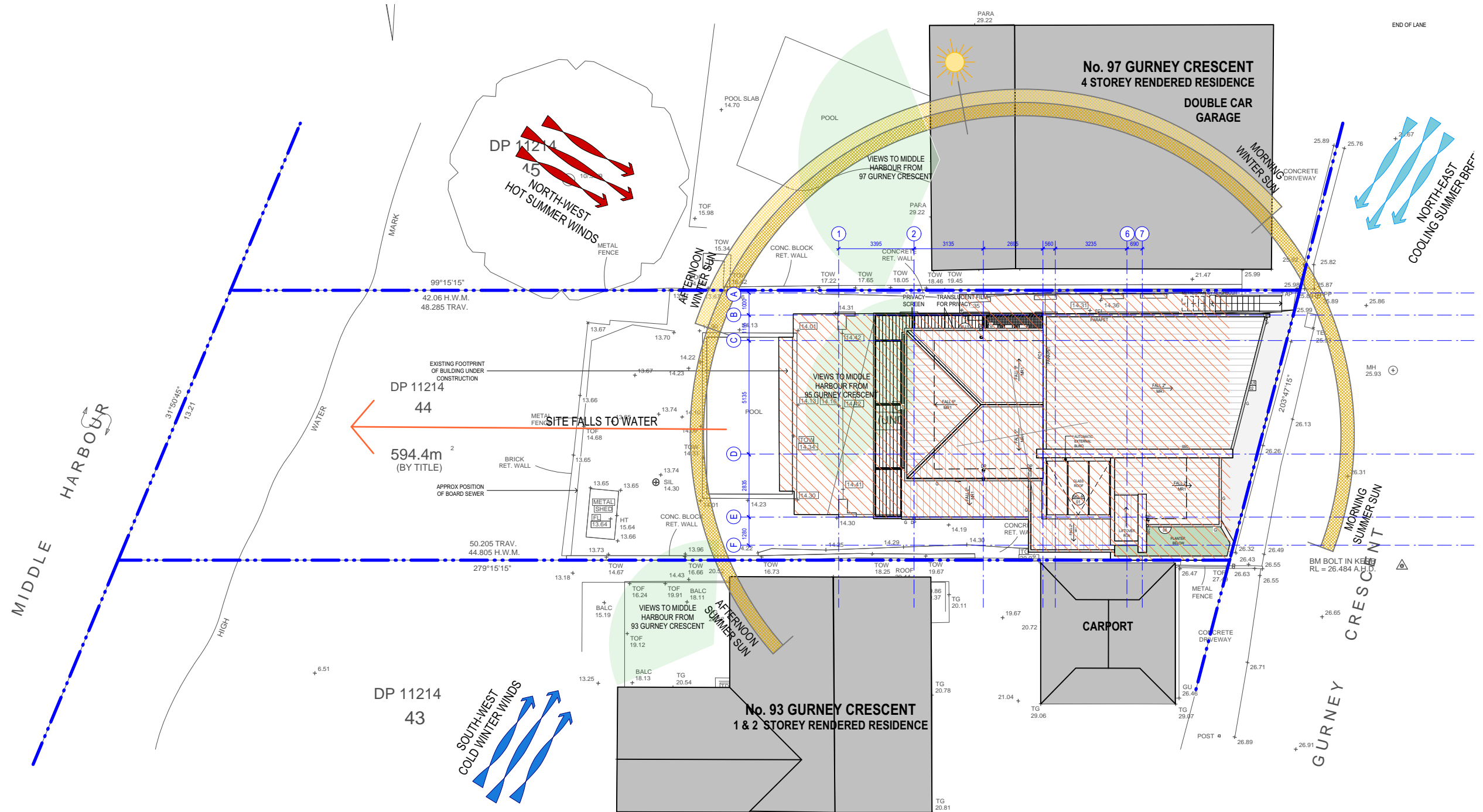

SITE PLAN/ SITE ANALYSIS

NEW DWELLING ON EXISITNG STRUCTURE
95 GURNEY CRESCENT SEAFORTH

FOR DEVELOPMENT APPLICATION ONLY

A001 A

1:200 @ A3

Monday, 16 December 2019

© THIS DESIGN REMAINS THE PROPERTY OF MARK HURCUM DESIGN PRACTICE AND
MUST NOT BE COPIED OR LOANED WITHOUT WRITTEN CONSENT

MARK HURCUM DESIGN PRACTICE PTY LIMITED 2019

ISSUED FOR DEVELOPMENT APPLICATION
ISSUED FOR PRE-DA
AMENDMENT

16/12/19
8/10/19
DATE
A
A/P1
ISSUE

MARK HURCUM DESIGN PRACTICE
ARCHITECTS

LEVEL 2 271 ALFRED STREET NORTH
NORTH SYDNEY NSW 2060
FACSIMILE 02) 9955 5063
TELEPHONE 02) 9955 5608



LEGEND

NEW EXTERNAL WALL 01

NEW EXTERNAL WALL 02

NEW STRUCTURAL BLOCK WALL

NEW INTERNAL WALL

EXISTING STRUCTURAL WALL RETAINED

EXISTING WALL DEMOLISHED

EXISTING STRUCTRE DEMOLISHED

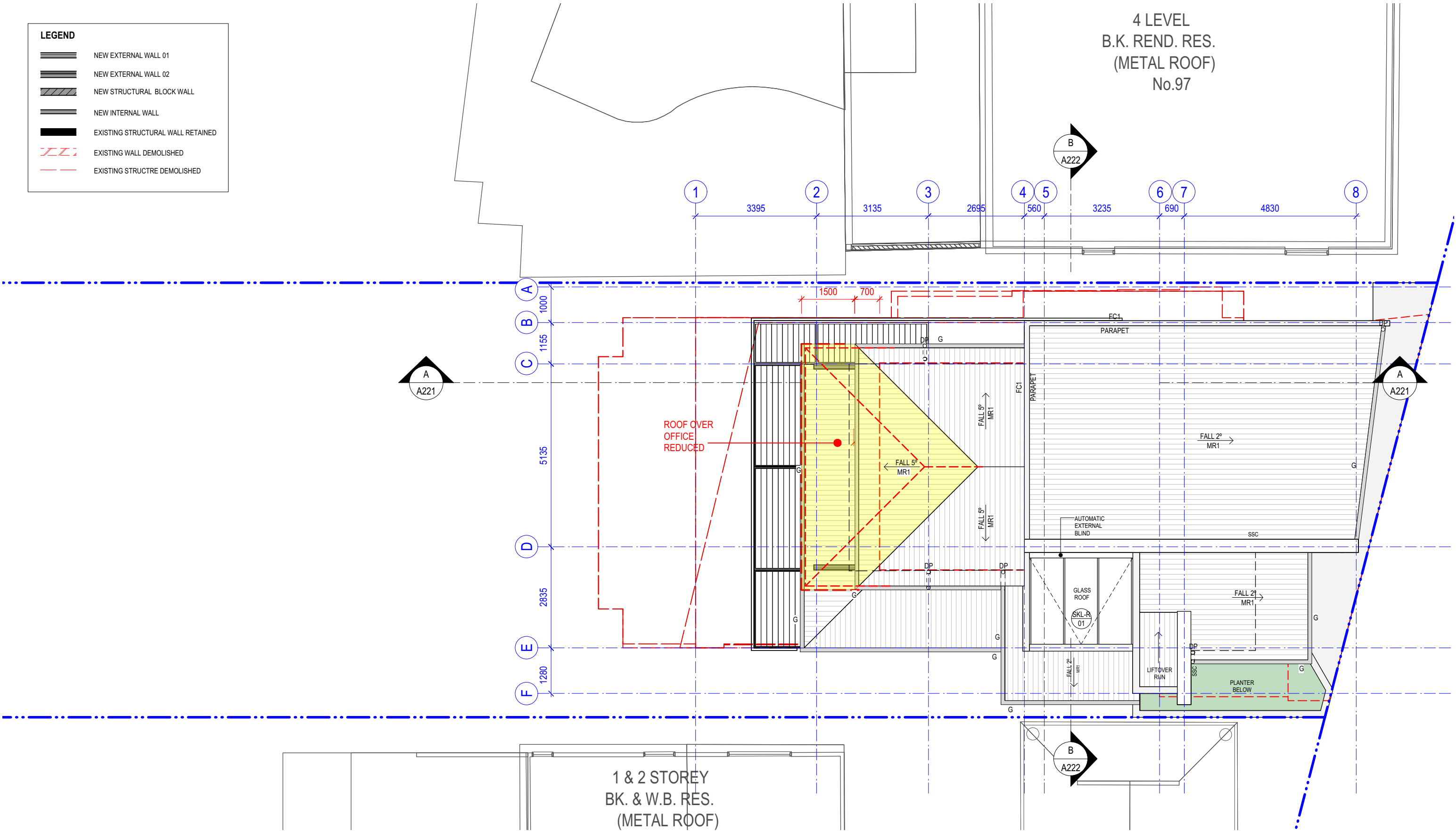

ROOF LEVEL PLAN

NEW DWELLING ON EXISTING STRUCTURE

95 GURNEY CRESCENT SEAFORTH

A100 B

1:100 @ A3

Tuesday, 12 May 2020

© THIS DESIGN REMAINS THE PROPERTY OF MARK HURCUM DESIGN PRACTICE AND
MUST NOT BE COPIED OR LOANED WITHOUT WRITTEN CONSENT

MARK HURCUM DESIGN PRACTICE PTY LIMITED 2019

AMENDED FOR DA ASSESSMENT

ISSUED FOR COUNCIL REVIEW

AMENDMENT

11/5/20

4/5/20

DATE

B

B/P1

ISSUE

MARK HURCUM DESIGN PRACTICE

A R C H I T E C T S

LEVEL 2 271 ALFRED STREET NORTH

NORTH SYDNEY NSW 2060

FACSIMILE 02) 9955 5063

TELEPHONE 02) 9955 5608

DESIGN PRACTICE

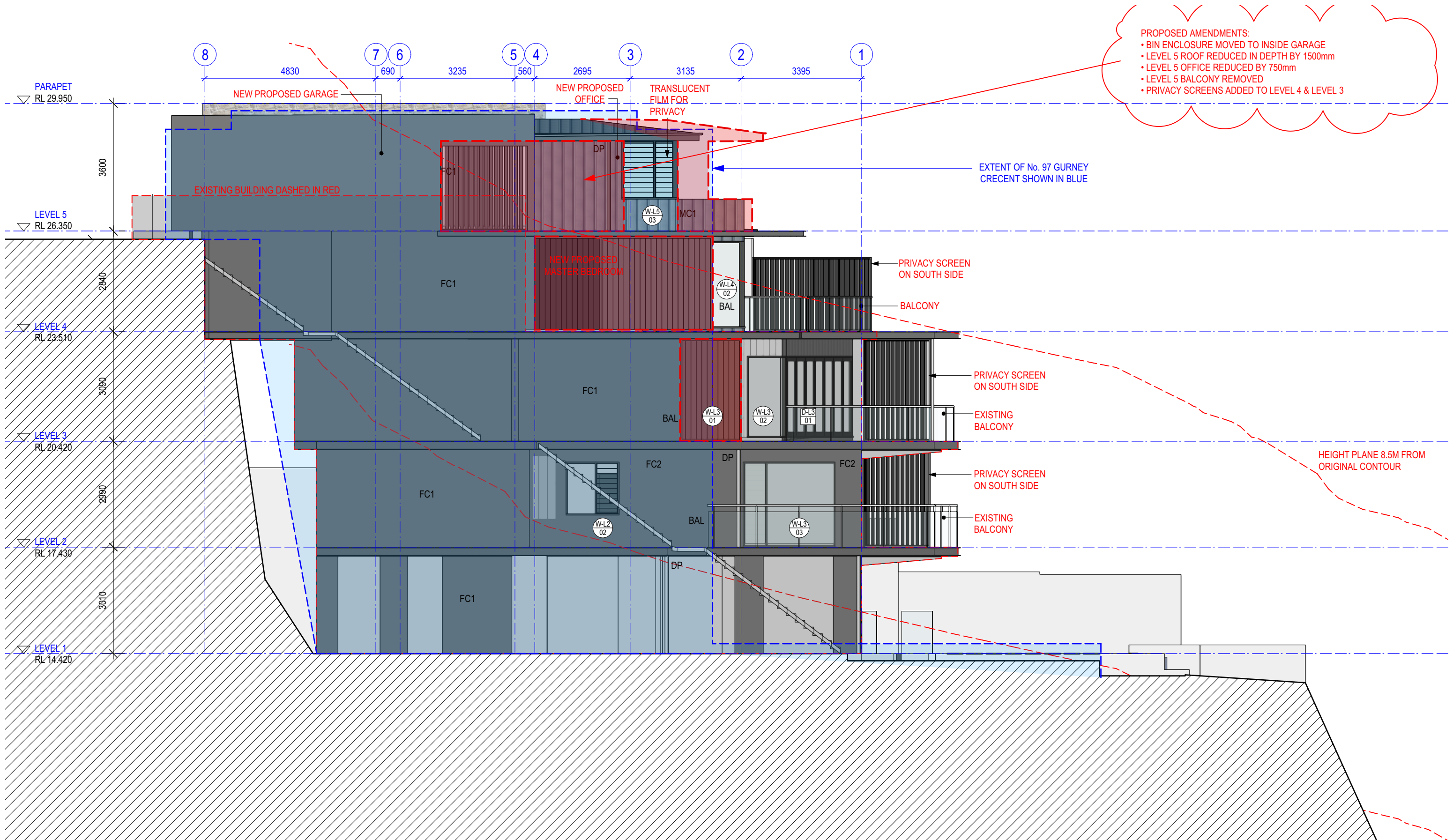

NORTH ELEVATION

NEW DWELLING ON EXISTING STRUCTURE

95 GURNEY CRESCENT SEAFORTH

A201 B

1:100 @ A3

Tuesday, 12 May 2020

© THIS DESIGN REMAINS THE PROPERTY OF MARK HURCUM DESIGN PRACTICE AND
MUST NOT BE COPIED OR LOANED WITHOUT WRITTEN CONSENT

MARK HURCUM DESIGN PRACTICE PTY LIMITED 2019

AMENDED FOR DA ASSESSMENT ISSUED TO COUNCIL FOR REVIEW AMENDMENT	11/5/20 28/4/20 DATE	B B/P1 ISSUE
MARK HURCUM DESIGN PRACTICE ARCHITECTS		
LEVEL 2 271 ALFRED STREET NORTH NORTH SYDNEY NSW 2060 FACSIMILE 02) 9955 5063 TELEPHONE 02) 9955 5608		
DESIGN PRACTICE		

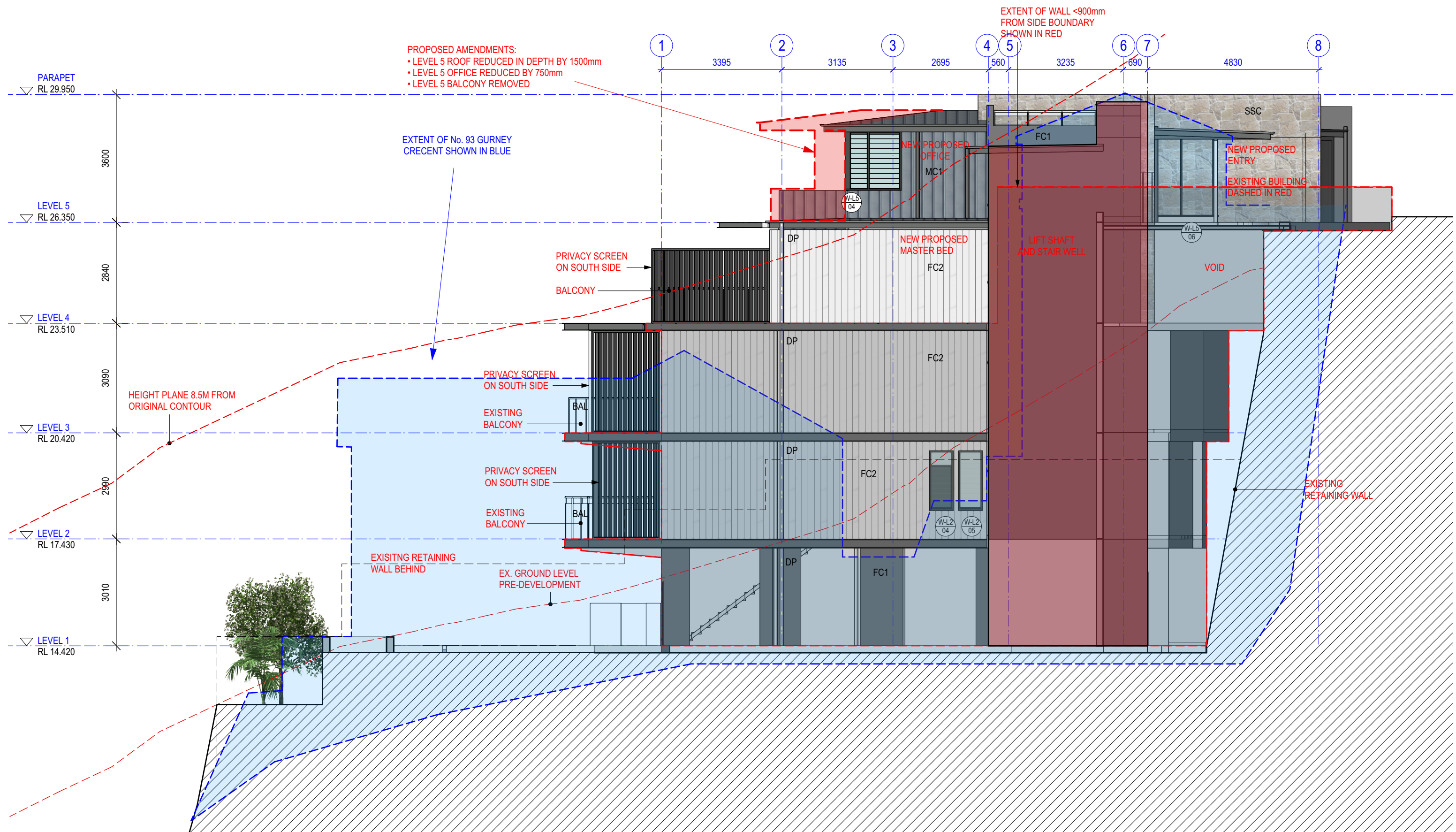

SOUTH ELEVATION

NEW DWELLING ON EXISTING STRUCTURE 95 GURNEY CRESCENT SEAFORTH

A202 B

1:100 @ A3

Tuesday, 12 May 2020



EAST AND WEST ELEVATION

NEW DWELLING ON EXISTING STRUCTURE

95 GURNEY CRESCENT SEAFORTH

A203 B

1:100 @ A3

Tuesday, 12 May 2020

© THIS DESIGN REMAINS THE PROPERTY OF MARK HURCUM DESIGN PRACTICE AND
MUST NOT BE COPIED OR LOANED WITHOUT WRITTEN CONSENT

MARK HURCUM DESIGN PRACTICE PTY LIMITED 2019

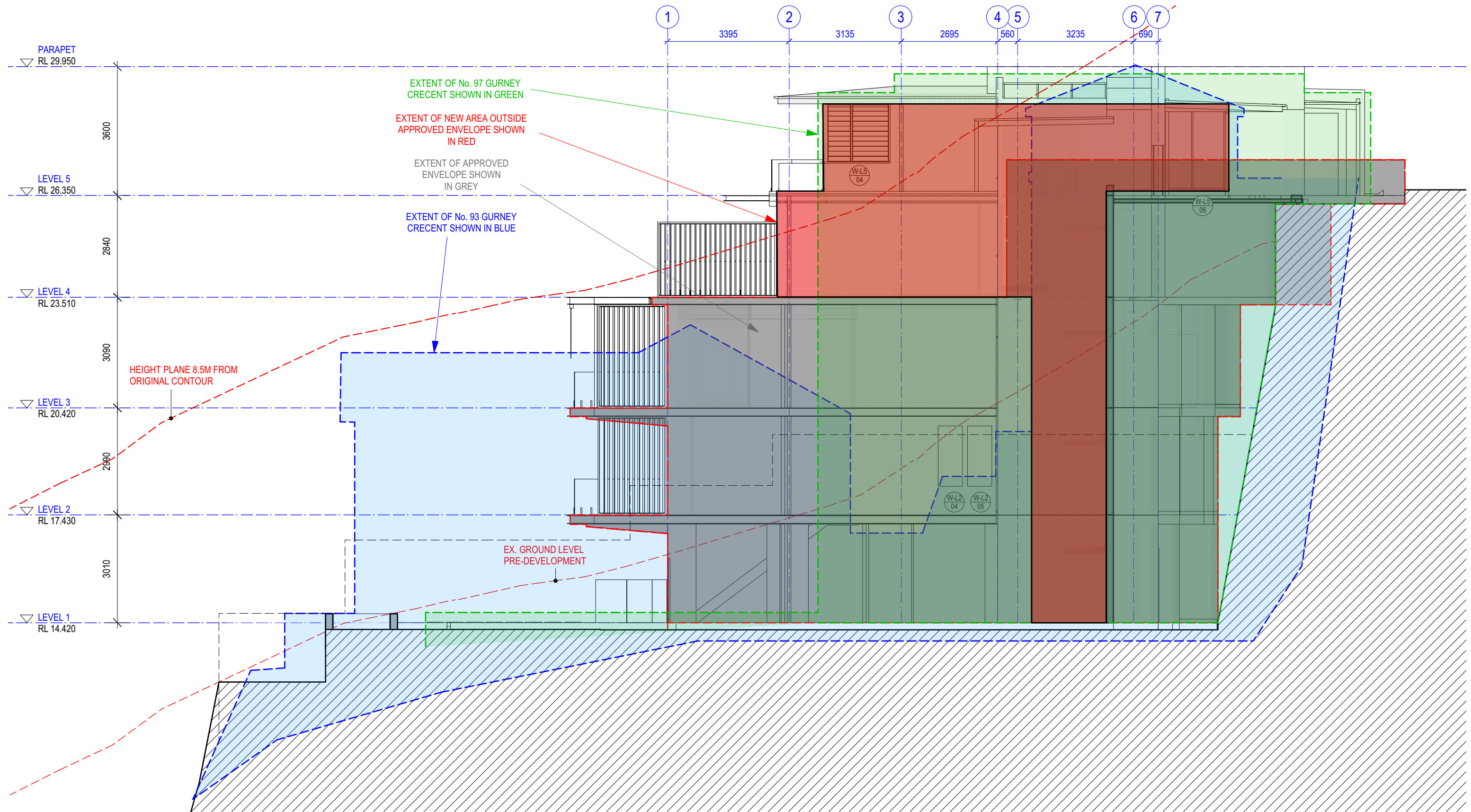

FOR DEVELOPMENT APPLICATION ONLY

SOUTH ELEVATION - ENVELOPE

NEW DWELLING ON EXISITNG STRUCTURE
95 GURNEY CRESCENT SEAFORTH

A204 A

1:100 @ A3

Monday, 16 December 2019

© THIS DESIGN REMAINS THE PROPERTY OF MARK HURCUM DESIGN PRACTICE AND
 MUST NOT BE COPIED OR LOANED WITHOUT WRITTEN CONSENT
 MARK HURCUM DESIGN PRACTICE PTY LIMITED 2019

ISSUED FOR DEVELOPMENT APPLICATION	16/12/19	A
ISSUED FOR CLIENT MEETING	27/11/19	A/P3
AMENDMENT	DATE	ISSUE
MARK HURCUM DESIGN PRACTICE A R C H I T E C T S		
LEVEL 2 271 ALFRED STREET NORTH NORTH SYDNEY NSW 2060 FACSIMILE 02) 9955 5063 TELEPHONE 02) 9955 5608		
DESIGN PRACTICE		

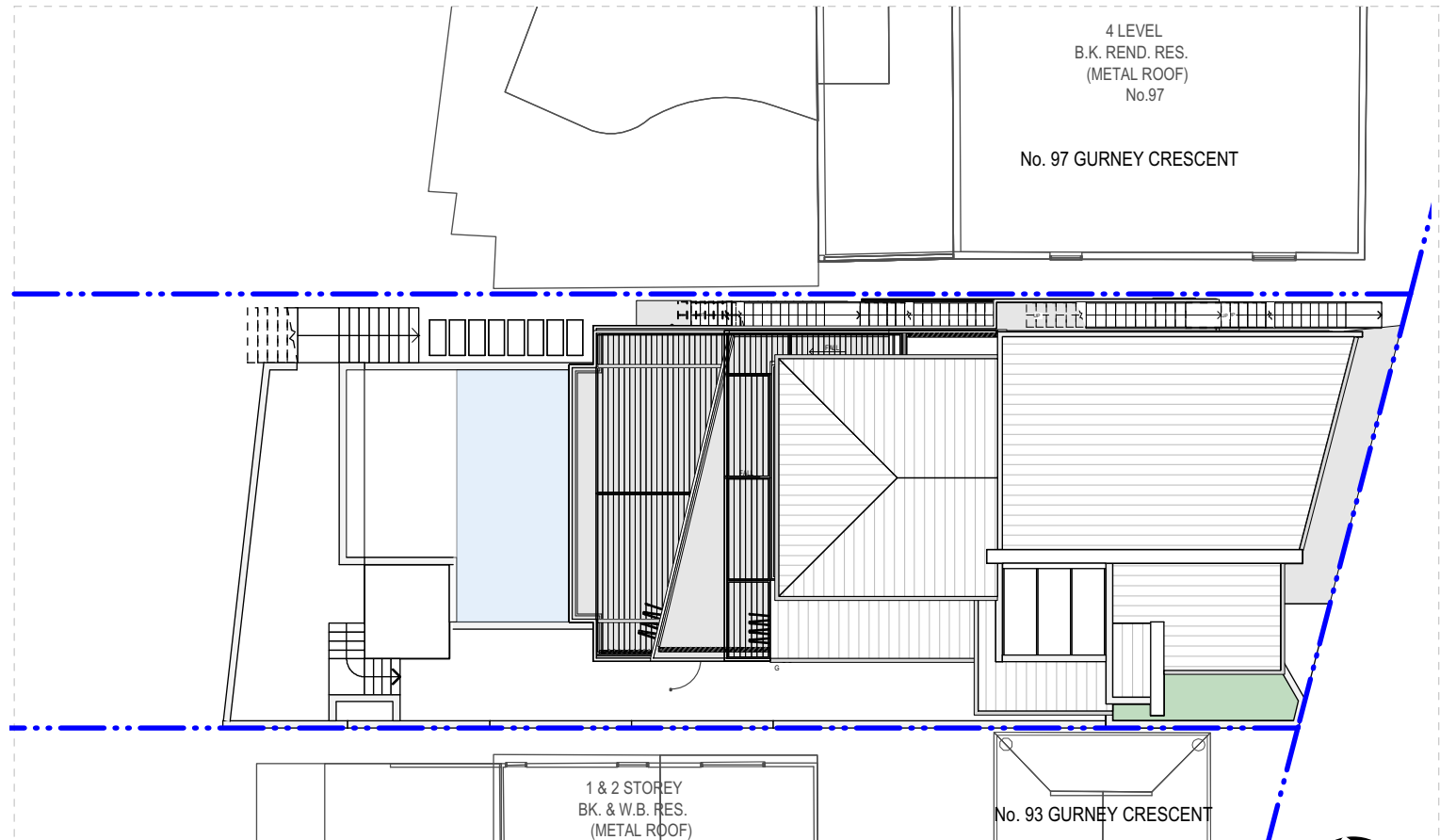

1

SITE PLAN
SCALE - 1:200



2

NORTH ELEVATION
SCALE - 1:200

NOTIFICATION PLAN

NEW DWELLING ON EXISTING
STRUCTURE
95 GURNEY CRESCENT SEAFORTH

N01 A

1:200 @A4

DECEMBER 2019

FOR DEVELOPMENT APPLICATION ONLY

© THIS DESIGN REMAINS THE PROPERTY OF MARK HURCUM DESIGN PRACTICE AND
MUST NOT BE COPIED OR LOANED WITHOUT WRITTEN CONSENT

MARK HURCUM DESIGN PRACTICE PTY LIMITED 2014

ISSUED FOR DEVELOPMENT APPLICATION
AMENDMENT

16/12/19 A
DATE ISSUE

MARK HURCUM DESIGN PRACTICE
ARCHITECTS

LEVEL 2 271 ALFRED STREET NORTH
NORTH SYDNEY NSW 2060
FACSIMILE 021 9955 5063
TELEPHONE 021 9955 5608

DESIGN PRACTICE

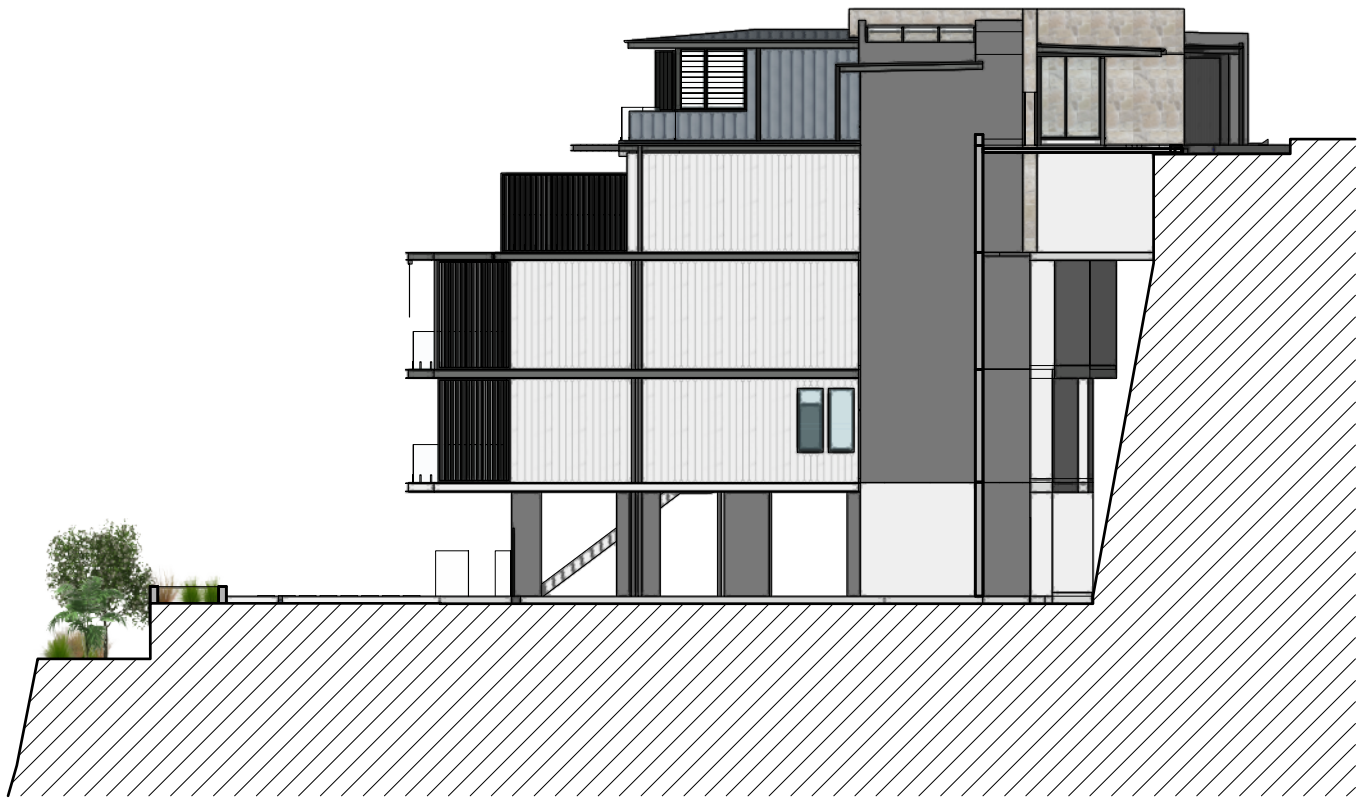

1

SOUTH ELEVATION
SCALE - 1:200



2

EAST ELEVATION
SCALE - 1:200



3

WEST ELEVATION
SCALE - 1:200

FOR DEVELOPMENT APPLICATION ONLY

NOTIFICATION PLAN

NEW DWELLING ON EXISTING
STRUCTURE
95 GURNEY CRESCENT SEAFORTH

N02 A

1:200 @A4

DECEMBER 2019

ISSUED FOR DEVELOPMENT APPLICATION
AMENDMENT

MARK HURCUM DESIGN PRACTICE
ARCHITECTS

LEVEL 2 271 ALFRED STREET NORTH
NORTH SYDNEY NSW 2060
FACSIMILE 02) 9955 5063
TELEPHONE 02) 9955 5608

16/12/19 A
DATE ISSUE

DESIGN PRACTICE

© THIS DESIGN REMAINS THE PROPERTY OF MARK HURCUM DESIGN PRACTICE AND
MUST NOT BE COPIED OR LOANED WITHOUT WRITTEN CONSENT

MARK HURCUM DESIGN PRACTICE PTY LIMITED 2014

3074801 Concept Design only

Rev: 16 Dec 2019

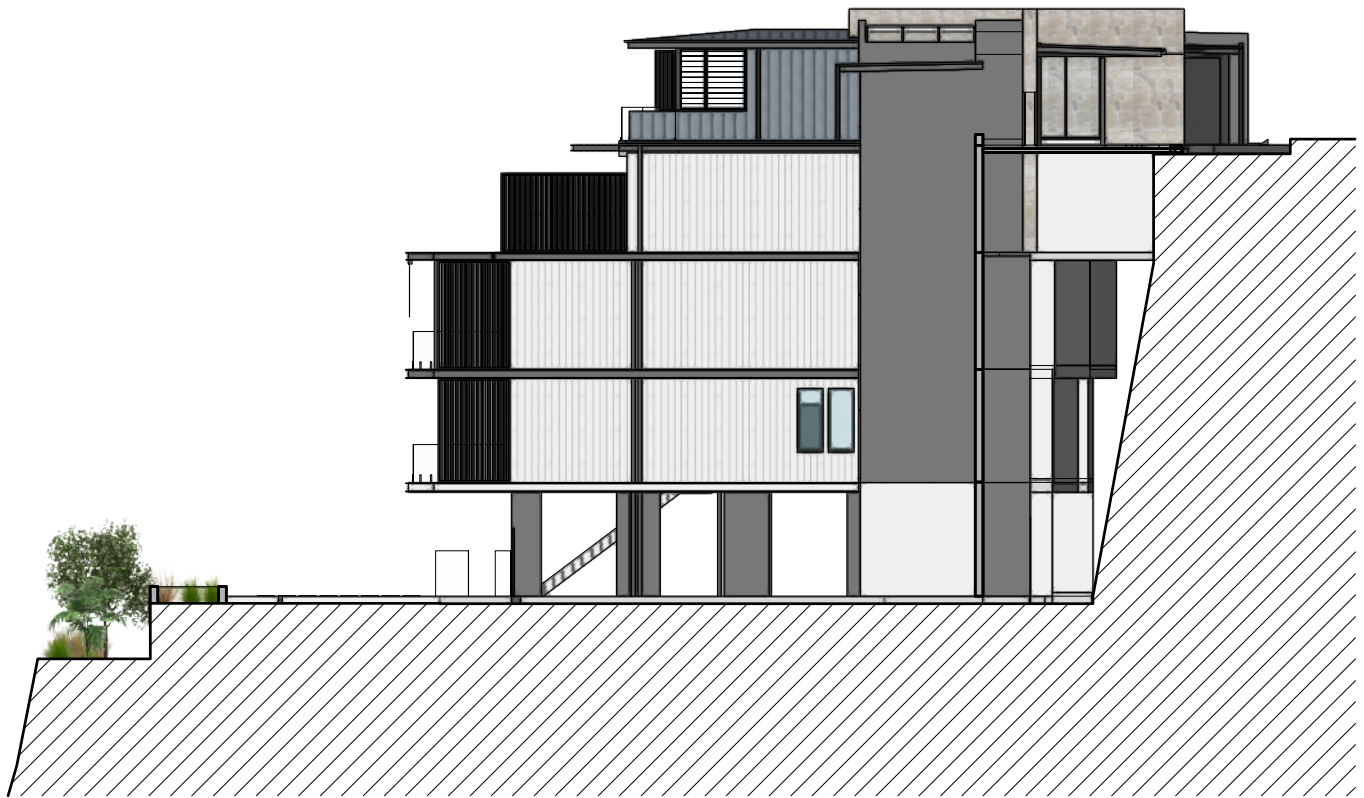

1

SOUTH ELEVATION
SCALE - 1:200



2

EAST ELEVATION
SCALE - 1:200



3

WEST ELEVATION
SCALE - 1:200

FOR DEVELOPMENT APPLICATION ONLY

NOTIFICATION PLAN

NEW DWELLING ON EXISTING
STRUCTURE
95 GURNEY CRESCENT SEAFORTH

N02 A

1:200 @A4

DECEMBER 2019

ISSUED FOR DEVELOPMENT APPLICATION
AMENDMENT

16/12/19 A
DATE ISSUE

MARK HURCUM DESIGN PRACTICE
ARCHITECTS

LEVEL 2 271 ALFRED STREET NORTH
NORTH SYDNEY NSW 2060
FACSIMILE 02) 9955 5063
TELEPHONE 02) 9955 5608

DESIGN PRACTICE



DISCLAIMER:
 © THIS DESIGN PREPARED FOR MARKETING PURPOSES
 ONLY, REMAINS THE PROPERTY OF THE AUTHOR AND
 MUST NOT BE COPIED OR LOANED WITHOUT WRITTEN
 CONSENT.

MARK HURCUM DESIGN PRACTICE PTY LIMITED

MARK HURCUM DESIGN PRACTICE
 ARCHITECTS

LEVEL 2 271 ALFRED STREET NORTH
 NORTH SYDNEY NSW 2060
 TELEPHONE 02) 9955 5608
 EMAIL architects@mhdpc.com.au
 WEB www.mhdpc.com.au



A E R I A L L O C A T I O N



EXISTING BUILDING OF GROUND FLOOR



EXISTING BUILDING OF GROUND FLOOR



EXISTING STRUCTURE OF GROUND FLOOR



EXISTING BUILDING OF LOWER GROUND FLOOR



EXISTING BUILDING OF LOWER GROUND FLOOR



EXISTING STAIRS



EXISTING VIEW TO 93 GURNEY CRESCENT

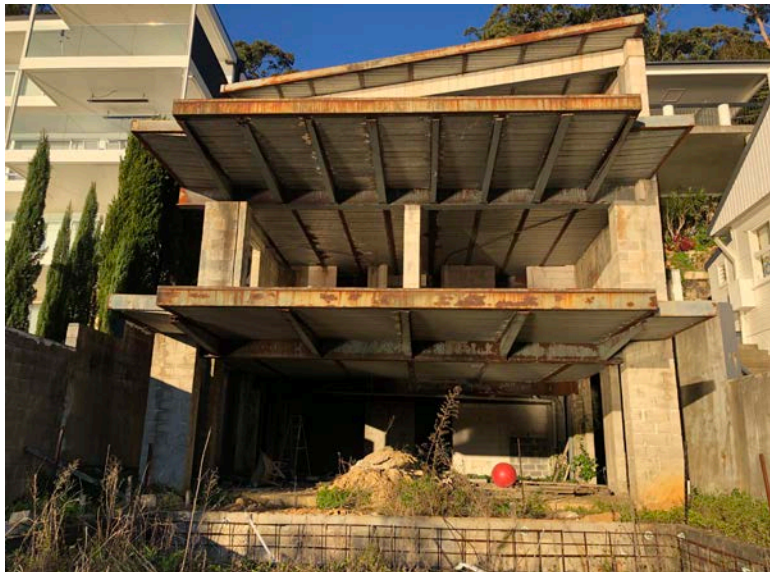

EXISTING SWIMMING POOL LEVEL

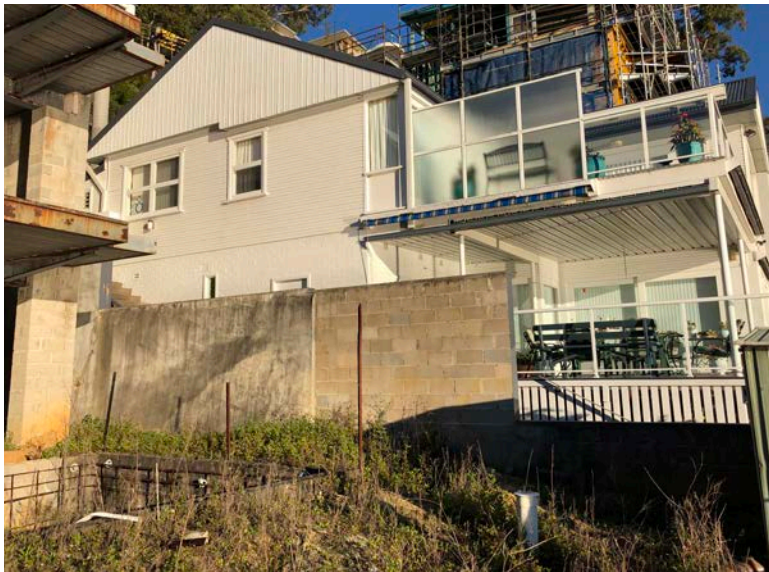

EXISTING SWIMMING POOL LEVEL



EXISTING VIEW OF LOWER GROUND FLOOR

PHOTO STUDY OF EXISTING BUILDING FABRIC





STREET VIEW OF 91 GURNERY CRESENT



STREET VIEW OF 93 GURNERY CRESENT



STREET VIEW OF 93 GURNERY CRESCENT



93 GURNERY CRESCENT



FIRST FLOOR VIEW



FIRST LEVEL VIEW OF 97 GURNERY CRESENT



STREET VIEW OF 97 GURNERY CRESENT



CARPORT VIEW OF 97 GURNERY CRESENT

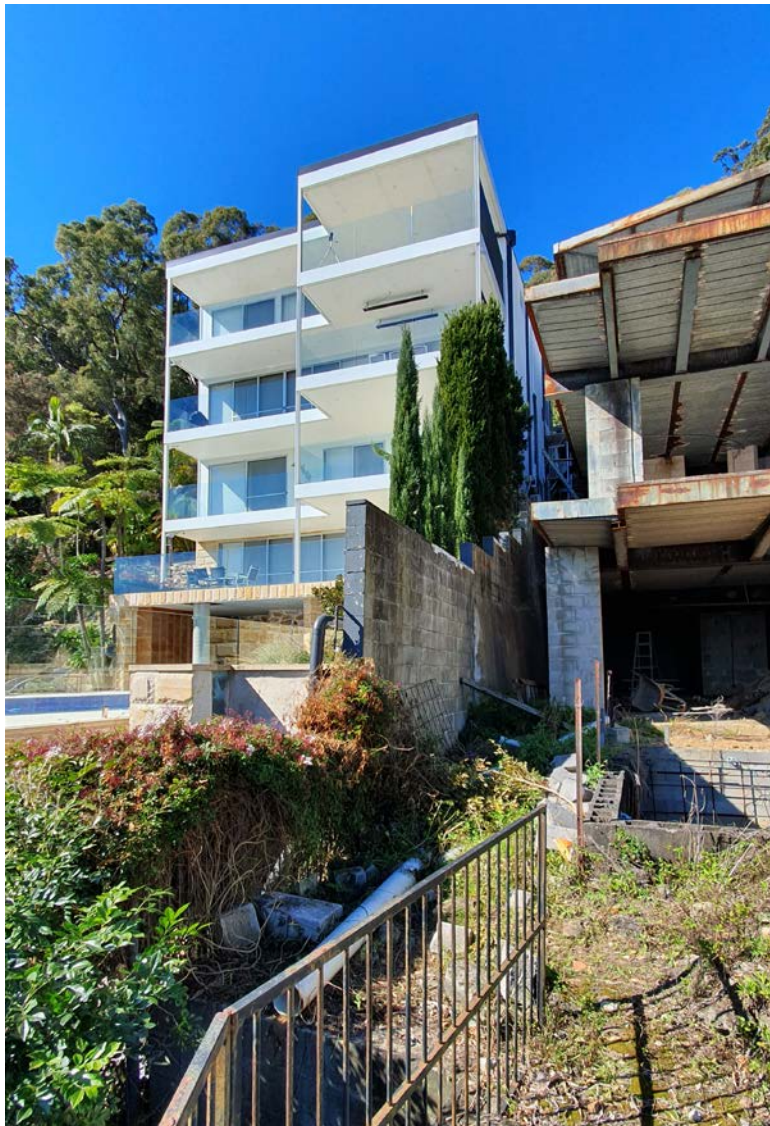

POOL LEVEL VIEW 97 GURNERY CRESENT



GROUND FLOOR LEVEL VIEW 97 GURNERY CRESENT



FIRST LEVEL VIEW 97 GURNERY CRESENT



LOWER LEVEL VIEW 97 GURNERY CRESENT



FOR DEVELOPMENT APPLICATION ONLY

VIEW 01

NEW DWELLING ON EXISTING STRUCTURE
95 GURNEY CRESCENT SEAFORTH

SK01 A

NTS

Tuesday, 12 May 2020

© THIS DESIGN REMAINS THE PROPERTY OF MARK HURCUM DESIGN PRACTICE AND
MUST NOT BE COPIED OR LOANED WITHOUT WRITTEN CONSENT
MARK HURCUM DESIGN PRACTICE PTY LIMITED 2019

ISSUED FOR DEVELOPMENT APPLICATION
ISSUED FOR PRE-DA
AMENDMENT

16/12/19 A
13/9/19 A/P1
DATE ISSUE

MARK HURCUM DESIGN PRACTICE
ARCHITECTS

LEVEL 2 271 ALFRED STREET NORTH
NORTH SYDNEY NSW 2060
FACSIMILE 02) 9955 5063
TELEPHONE 02) 9955 5608



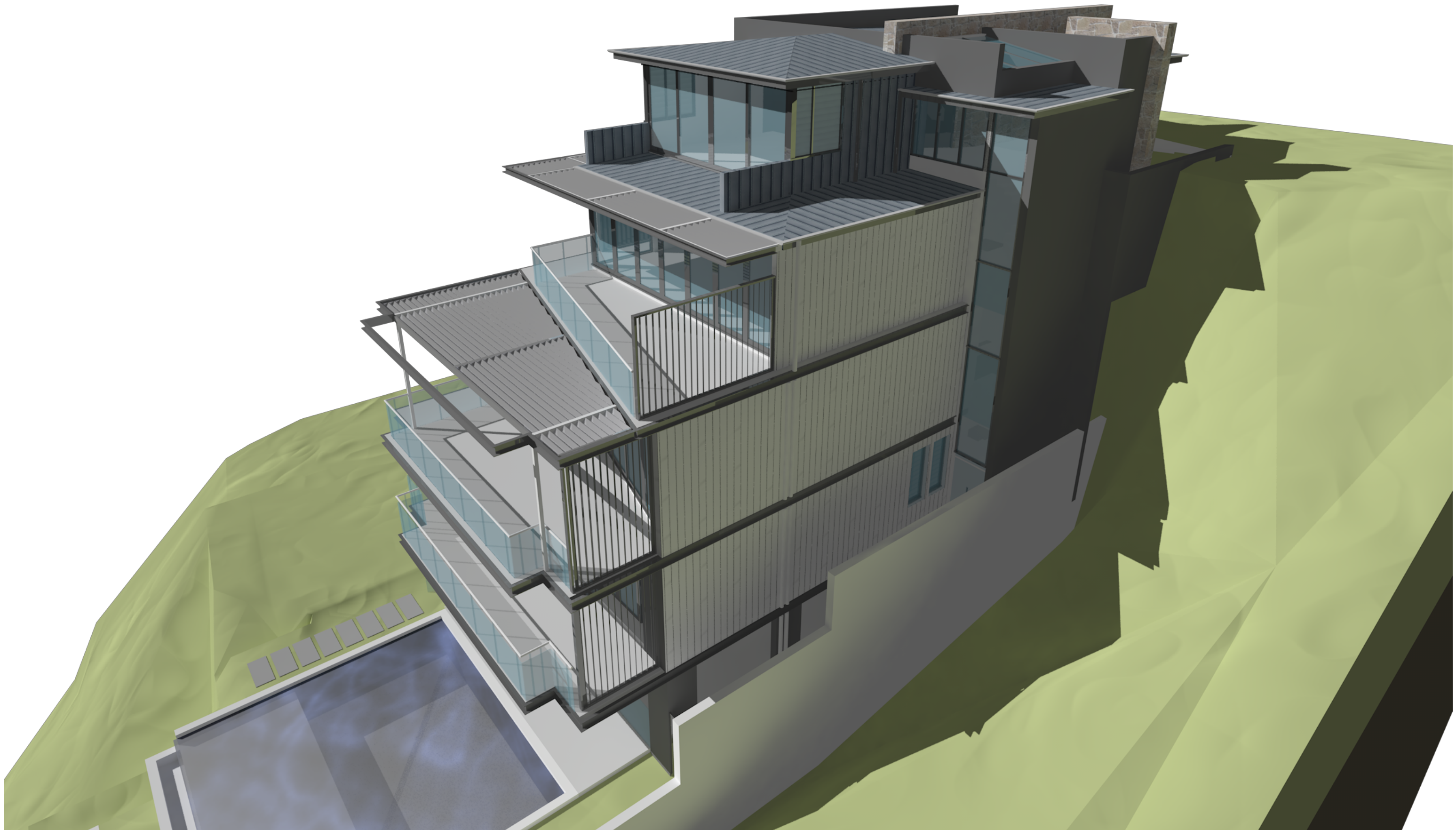

VIEW 02

NEW DWELLING ON EXISTING STRUCTURE
95 GURNEY CRESCENT SEAFORTH

FOR DEVELOPMENT APPLICATION ONLY

SK02 A

NTS

Tuesday, 12 May 2020

© THIS DESIGN REMAINS THE PROPERTY OF MARK HURCUM DESIGN PRACTICE AND
MUST NOT BE COPIED OR LOANED WITHOUT WRITTEN CONSENT
MARK HURCUM DESIGN PRACTICE PTY LIMITED 2019

ISSUED FOR DEVELOPMENT APPLICATION
ISSUED FOR PRE-DA
AMENDMENT

16/12/19 A
13/9/19 A/P1
DATE ISSUE

MARK HURCUM DESIGN PRACTICE
ARCHITECTS

LEVEL 2 271 ALFRED STREET NORTH
NORTH SYDNEY NSW 2060
FACSIMILE 02) 9955 5063
TELEPHONE 02) 9955 5608



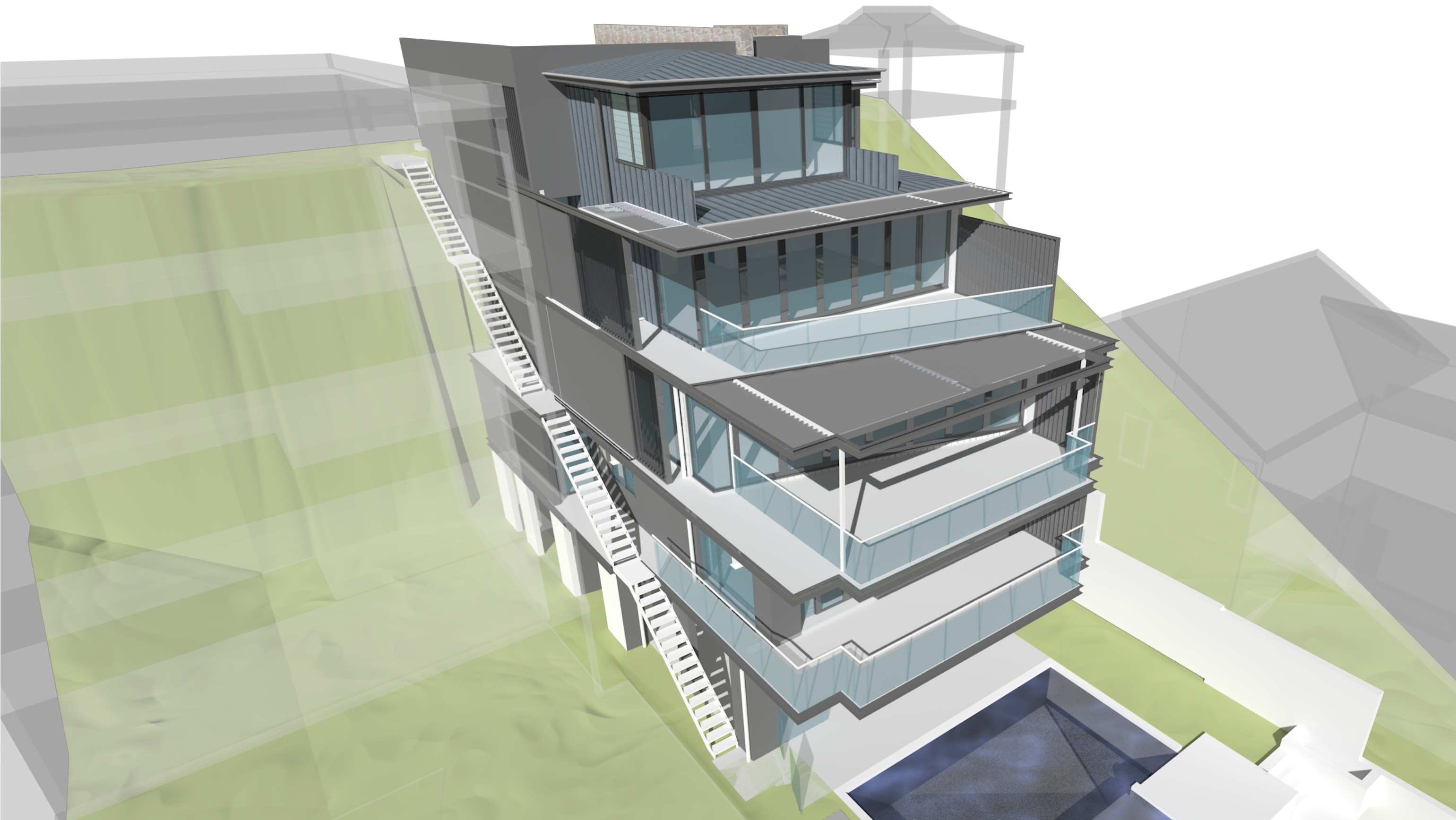

FOR DEVELOPMENT APPLICATION ONLY

VIEW 03

NEW DWELLING ON EXISTING STRUCTURE
95 GURNEY CRESCENT SEAFORTH

SK03 A
NTS
Tuesday, 12 May 2020

© THIS DESIGN REMAINS THE PROPERTY OF MARK HURCUM DESIGN PRACTICE AND
MUST NOT BE COPIED OR LOANED WITHOUT WRITTEN CONSENT
MARK HURCUM DESIGN PRACTICE PTY LIMITED 2019

ISSUED FOR DEVELOPMENT APPLICATION	16/12/19	A
ISSUED FOR PRE-DA	13/9/19	A/P1
AMENDMENT	DATE	ISSUE
MARK HURCUM DESIGN PRACTICE		
ARCHITECTS		
LEVEL 2 271 ALFRED STREET NORTH		
NORTH SYDNEY NSW 2060		
FACSIMILE 02) 9955 5063		
TELEPHONE 02) 9955 5608		
DESIGN PRACTICE		



FOR DEVELOPMENT APPLICATION ONLY

VIEW 04

NEW DWELLING ON EXISTING STRUCTURE

95 GURNEY CRESCENT SEAFORTH

SK04 A

NTS

Tuesday, 12 May 2020

© THIS DESIGN REMAINS THE PROPERTY OF MARK HURCUM DESIGN PRACTICE AND
MUST NOT BE COPIED OR LOANED WITHOUT WRITTEN CONSENT
MARK HURCUM DESIGN PRACTICE PTY LIMITED 2019

ISSUED FOR DEVELOPMENT APPLICATION
ISSUED FOR PRE-DA
AMENDMENT

MARK HURCUM DESIGN PRACTICE
ARCHITECTS

LEVEL 2 271 ALFRED STREET NORTH
NORTH SYDNEY NSW 2060
FACSIMILE 02) 9955 5063
TELEPHONE 02) 9955 5608

16/12/19 A
13/9/19 A/P1
DATE ISSUE



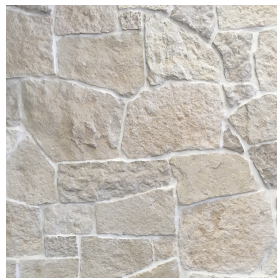

EXTERIOR STONE WALLING
ECO OUTDOORS BODEGA
SSC1



FC1 : SETJOINT FIBRE
CEMENT CLADDING + PAINT
FINISH
F1: RENDERED + PAINT
FINISH
EP1 : DARK GREY



FC2 : HARDIES SCYON STRIA
EP2 : COLOUR OFF WHITE

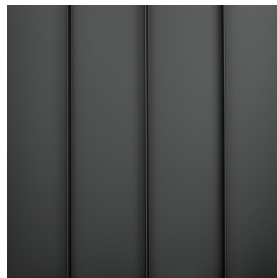

SNAPLOCK ALUMINIUM
CLADDING BOX DESIGN
COLOUR : DARK GREY
MR1

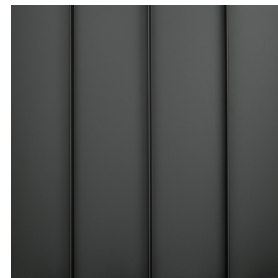

COLORBOND WALL CLADDING
COLOUR : DARK GREY
MC1



POWERED COATED
ALUMINIUM
WINDOWS & DOORS
COLOUR : DARK GREY
GL1/GL2



COLOUR : DARK GREY
AWN1/PS1

FOR DEVELOPMENT APPLICATION ONLY

EXTERNAL FINISHES

NEW DWELLING ON EXISTING STRUCTURE 95 GURNEY CRESCENT SEAFORTH

SK05 A

NTS

Tuesday, 12 May 2020

ROOF PULLED BACK
BY 1500mm

PREVIOUS BIN AREA
LOCATION PROPOSED
IN ORIGINAL DESIGN

NEW PRIVACY SCREENS
FOR BIN AREA

TRANSLUCENT GLAZING
TO SIDE WINDOWS

OFFICE PULLED BACK
BY 750mm

BALCONY DELETED.
SIDE WINGS RETAINED
FOR STRUCTURAL
REQUIREMENT AND TO
BLINKER" VIEWS DOWN
FROM OFFICE

NEW PRIVACY SCREENS

BALUSTRADE PULLED IN TO CREATE
NON-TRAFFICABLE PORTION OF
EXISTING CONCRETE TERRACE

NEW PRIVACY SCREEN

BALUSTRADE PULLED IN TO CREATE
NON-TRAFFICABLE PORTION OF
EXISTING CONCRETE TERRACE

BALUSTRADE REMAINS TO GIVE
ACCESS TO EXTERNAL STAIR

VIEW WITH NEIGHBOURS

NEW DWELLING ON EXISTING STRUCTURE

95 GURNEY CRESCENT SEAFORTH

SK21/1 A

1:200 @ A3

Tuesday, 12 May 2020

AMENDED FOR DA ASSESSMENT
AMENDMENT

11/5/20 A
DATE ISSUE

MARK HURCUM DESIGN PRACTICE
ARCHITECTS

LEVEL 2 271 ALFRED STREET NORTH
NORTH SYDNEY NSW 2060
FACSIMILE 02) 9955 5063
TELEPHONE 02) 9955 5608



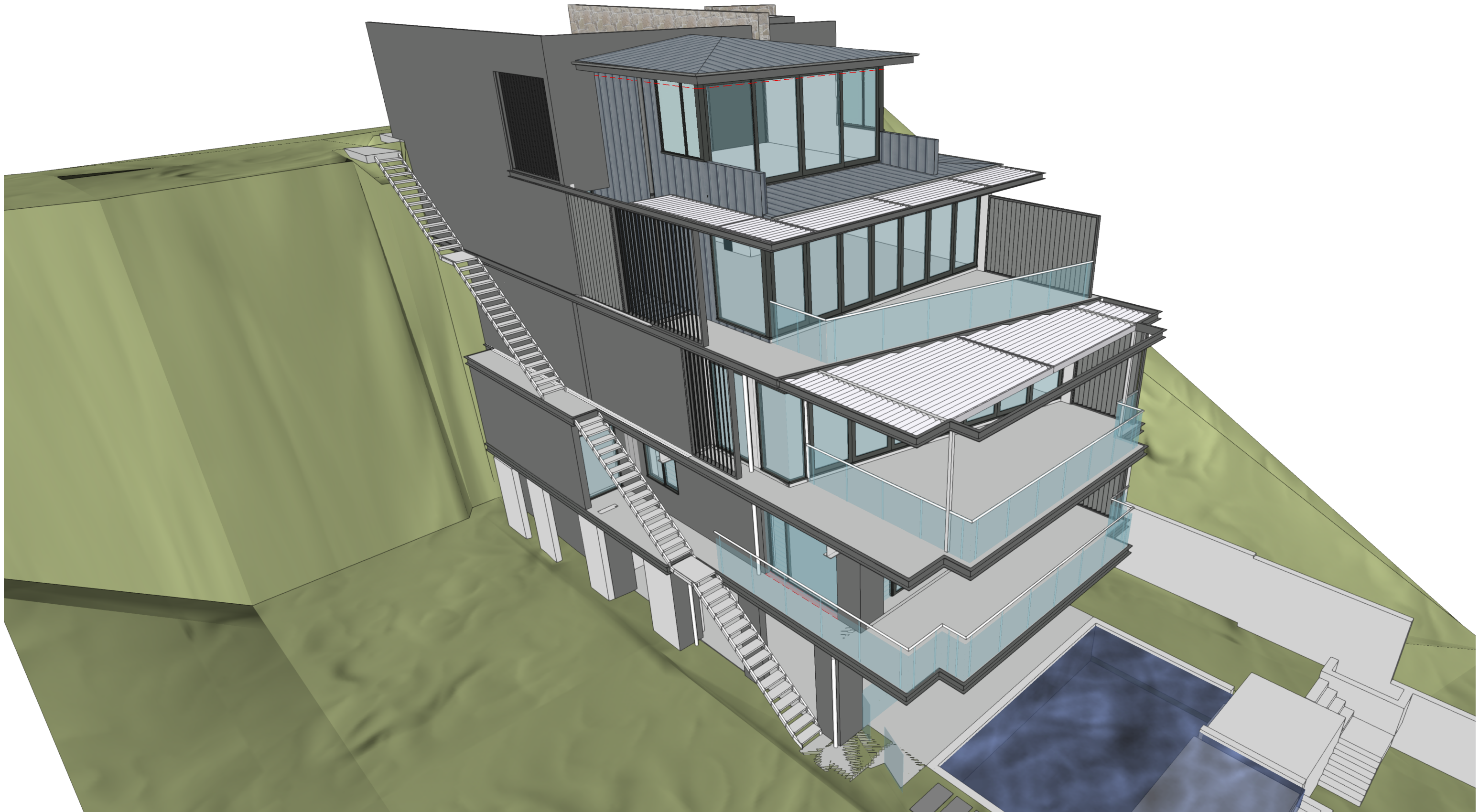

VIEW WITHOUT NEIGHBOURS 01

NEW DWELLING ON EXISTING STRUCTURE
95 GURNEY CRESCENT SEAFORTH

SK21/2 A
 1:200 @ A3
 Tuesday, 12 May 2020

© THIS DESIGN REMAINS THE PROPERTY OF MARK HURCUM DESIGN PRACTICE AND
 MUST NOT BE COPIED OR LOANED WITHOUT WRITTEN CONSENT
 MARK HURCUM DESIGN PRACTICE PTY LIMITED 2019

AMENDED FOR DA ASSESSMENT AMENDMENT	11/5/20 DATE	A ISSUE
MARK HURCUM DESIGN PRACTICE ARCHITECTS		
LEVEL 2 271 ALFRED STREET NORTH NORTH SYDNEY NSW 2060 FACSIMILE 02) 9955 5063 TELEPHONE 02) 9955 5608		
		

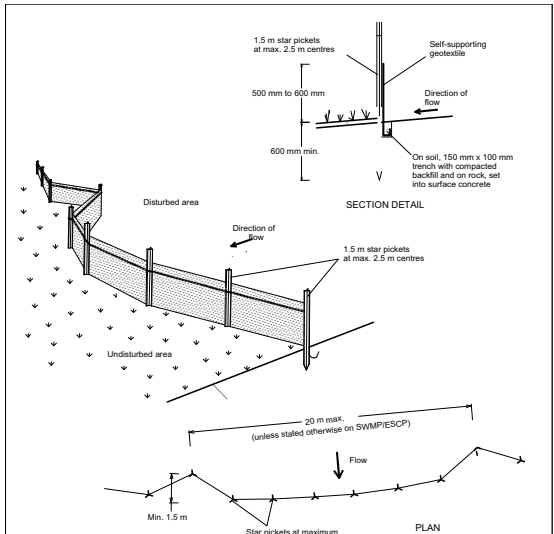
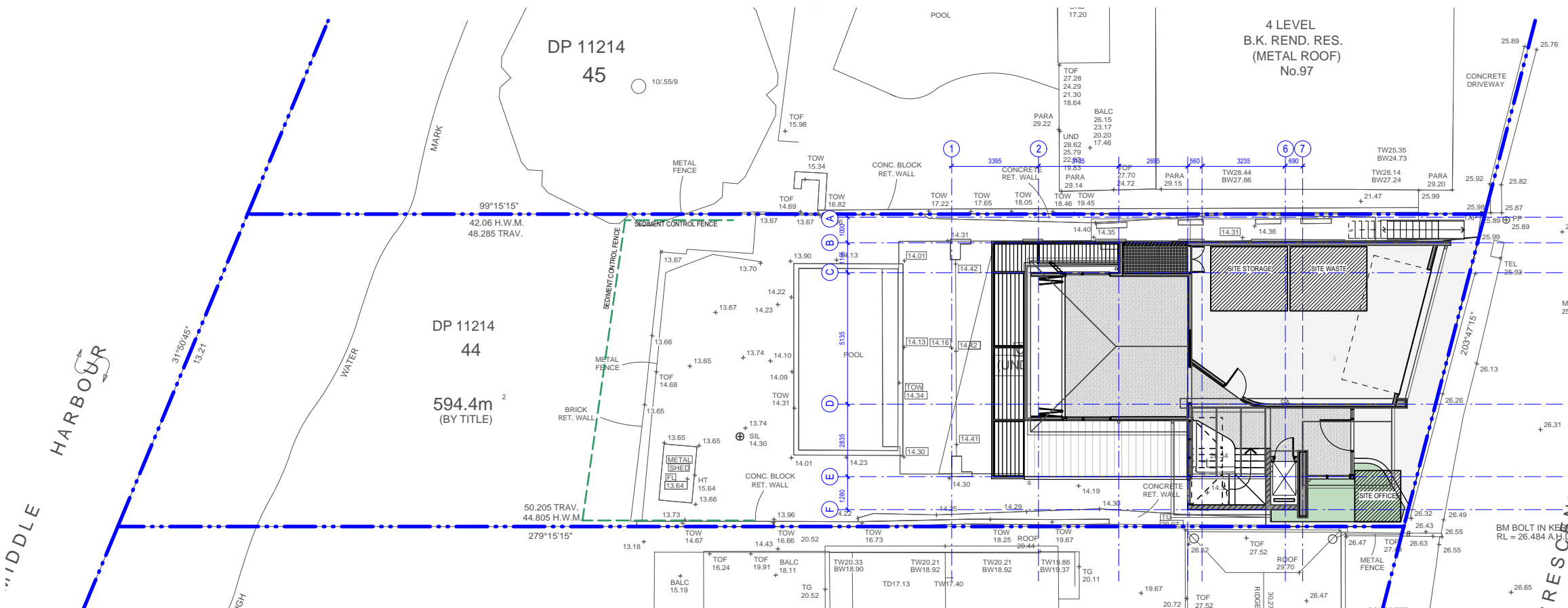

- Construction Notes**
- Construct sediment fences as close as possible to being parallel to the contours of the site, but with small returns as shown in the drawing to limit the catchment area of any one section. The catchment area should be small enough to limit water flow if concentrated at one point to 50 litres per second in the design storm event, usually the 10-year event.
 - Cut a 150-mm deep trench along the upslope side of the fence for the bottom of the fabric to be entrenched.
 - Drive 1.5 metre long star pickets into ground at 2.5 metre intervals (max) at the downslope edge of the trench. Ensure any star pickets are fitted with safety caps.
 - Fix self-supporting geotextile to the upslope side of the posts ensuring it goes to the base of the trench. Fix the geotextile with wire ties or as recommended by the manufacturer. Only use geotextile specifically produced for sediment fencing. The use of shade cloth for this purpose is not satisfactory.
 - Join sections of fabric at a support post with a 150-mm overlap.
 - Backfill the trench over the base of the fabric and compact it thoroughly over the geotextile.

SEDIMENT FENCE SD 6-8

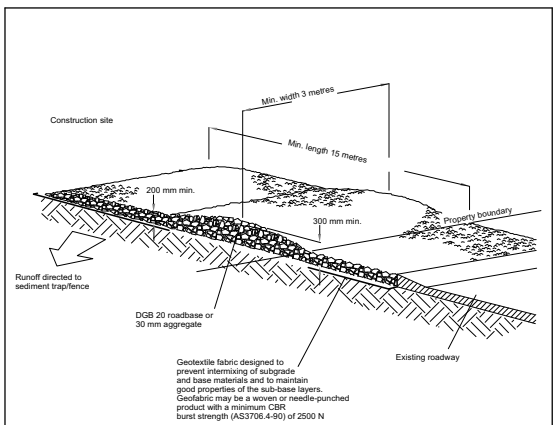

- Construction Notes**
- Strip the topsoil, level the site and compact the subgrade.
 - Cover the area with needle-punched geotextile.
 - Construct a 200 mm thick pad over the geotextile using road base or 30 mm aggregate.
 - Ensure the structure is at least 15 metres long or to building alignment and at least 3 metres wide.
 - Where a sediment fence joins onto the stabilised access, construct a hump in the stabilised access to divert water to the sediment fence

STABILISED SITE ACCESS SD 6-14

FOR DEVELOPMENT APPLICATION ONLY

SEDIMENT & EROSION CONTROL

NEW DWELLING ON EXISITNG STRUCTURE

SK06 A

© THIS DESIGN REMAINS THE PROPERTY OF MARK HURCUM DESIGN PRACTICE AND MUST NOT BE COPIED OR LOANED WITHOUT WRITTEN CONSENT
MARK HURCUM DESIGN PRACTICE PTY LIMITED 2019

95 GURNEY CRESCENT SEAFORTH

120 @ a3

Monday, 16 December 2019



FOR DEVELOPMENT APPLICATION ONLY

PHOTOMONTAGE

NEW DWELLING ON EXISITNG STRUCTURE

95 GURNEY CRESCENT SEAFORTH

SK13 A

NTS @ A3

Monday, 16 December 2019

ISSUED FOR DEVELOPMENT APPLICATION AMENDMENT	16/12/19 DATE	A ISSUE
MARK HURCUM DESIGN PRACTICE ARCHITECTS		
LEVEL 2 271 ALFRED STREET NORTH NORTH SYDNEY NSW 2060 FACSIMILE 02) 9955 5063 TELEPHONE 02) 9955 5608		
		DESIGN PRACTICE

© THIS DESIGN REMAINS THE PROPERTY OF MARK HURCUM DESIGN PRACTICE AND
MUST NOT BE COPIED OR LOANED WITHOUT WRITTEN CONSENT
MARK HURCUM DESIGN PRACTICE PTY LIMITED 2019

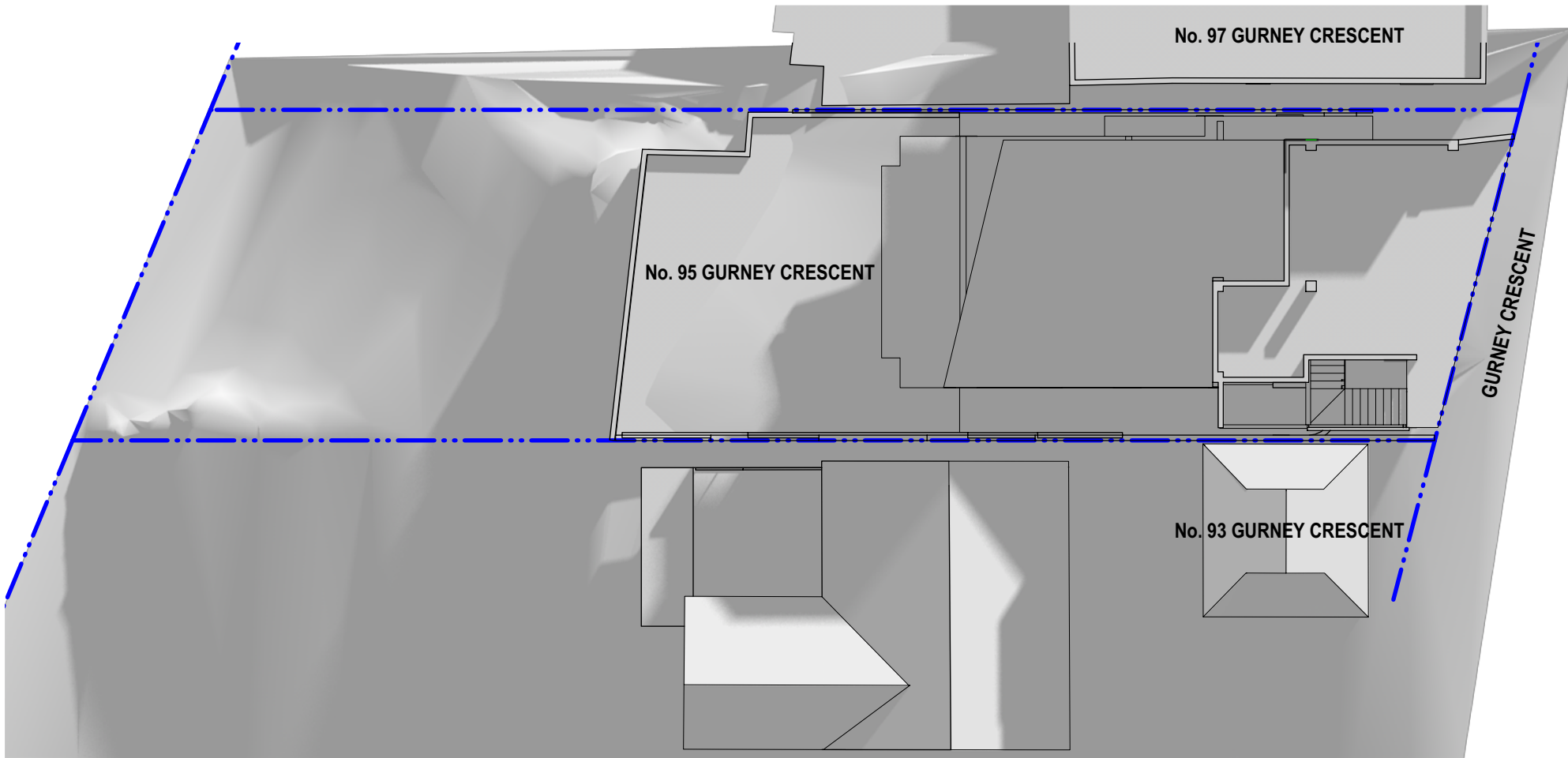

1 WINTER 0900 - EXISTING SHADOW DIAGRAM

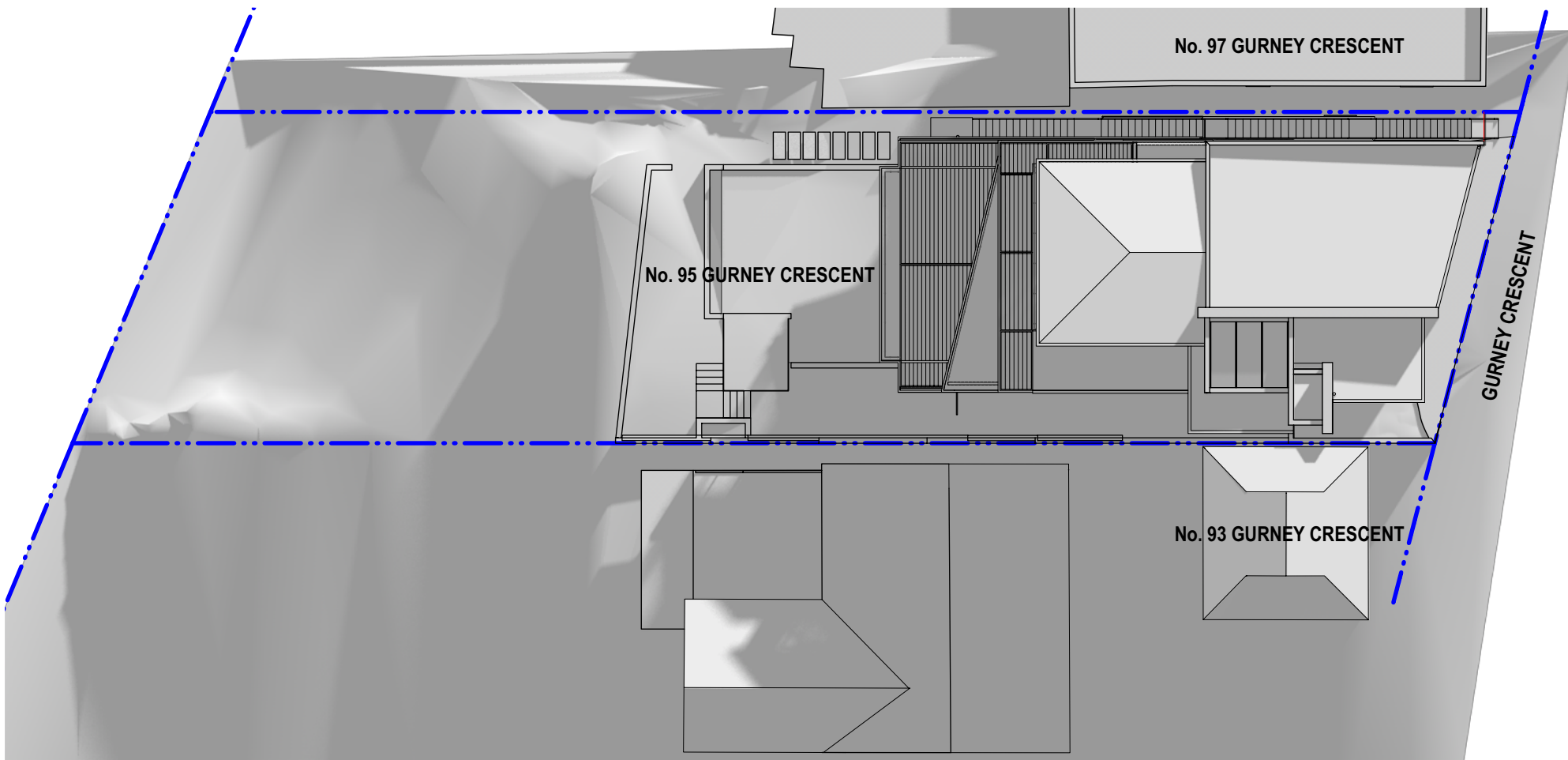

2 WINTER 0900 - PROPOSED SHADOW DIAGRAM

SHADOW DIAGRAMS - WINTER 0900



NEW DWELLING ON EXISITNG STRUCTURE 95 GURNEY CRESCENT SEAFORTH

SK14 A
N.T.S
AUGUST 2019

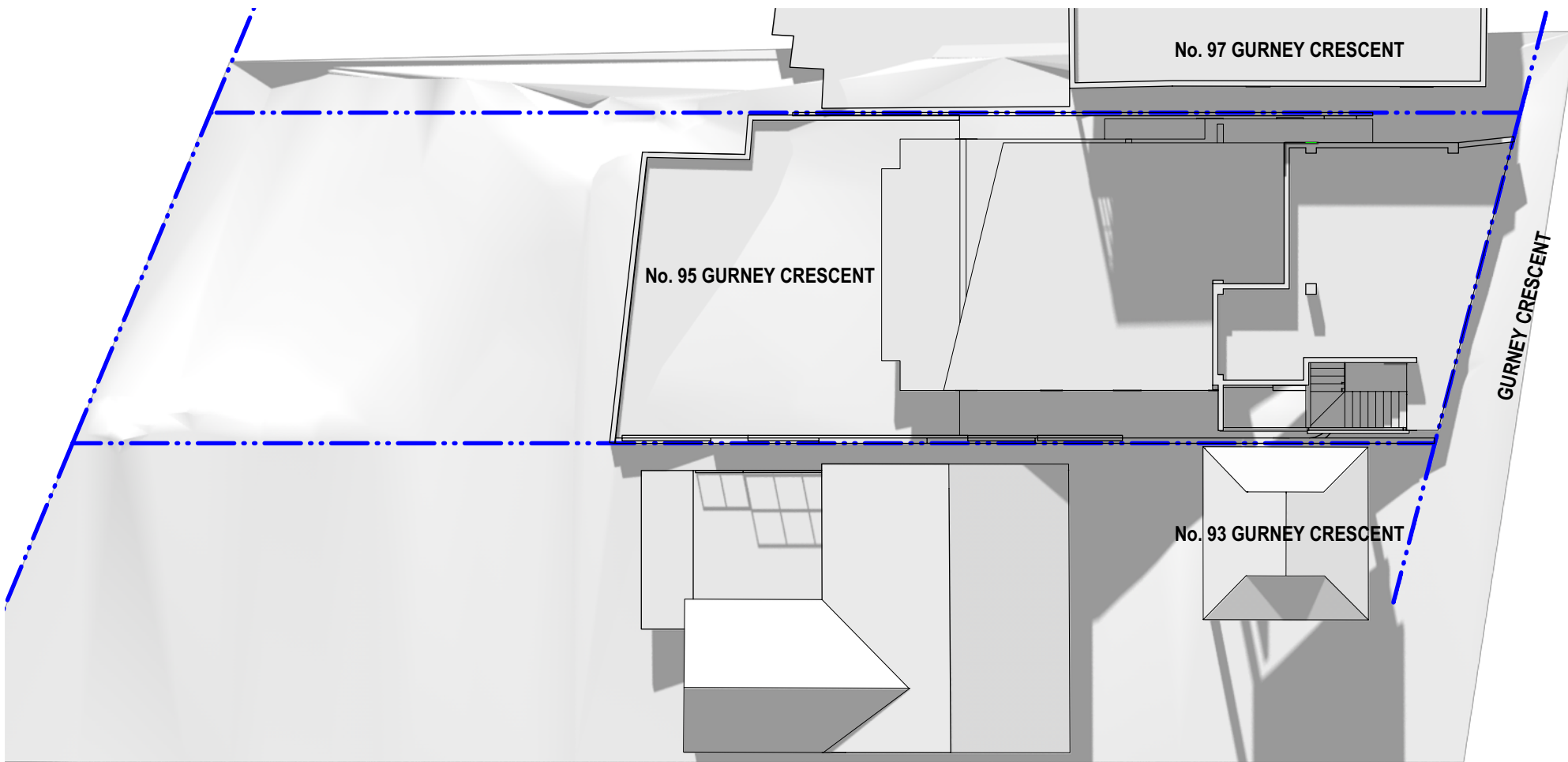

1 WINTER 1200 - EXISTING SHADOW DIAGRAM

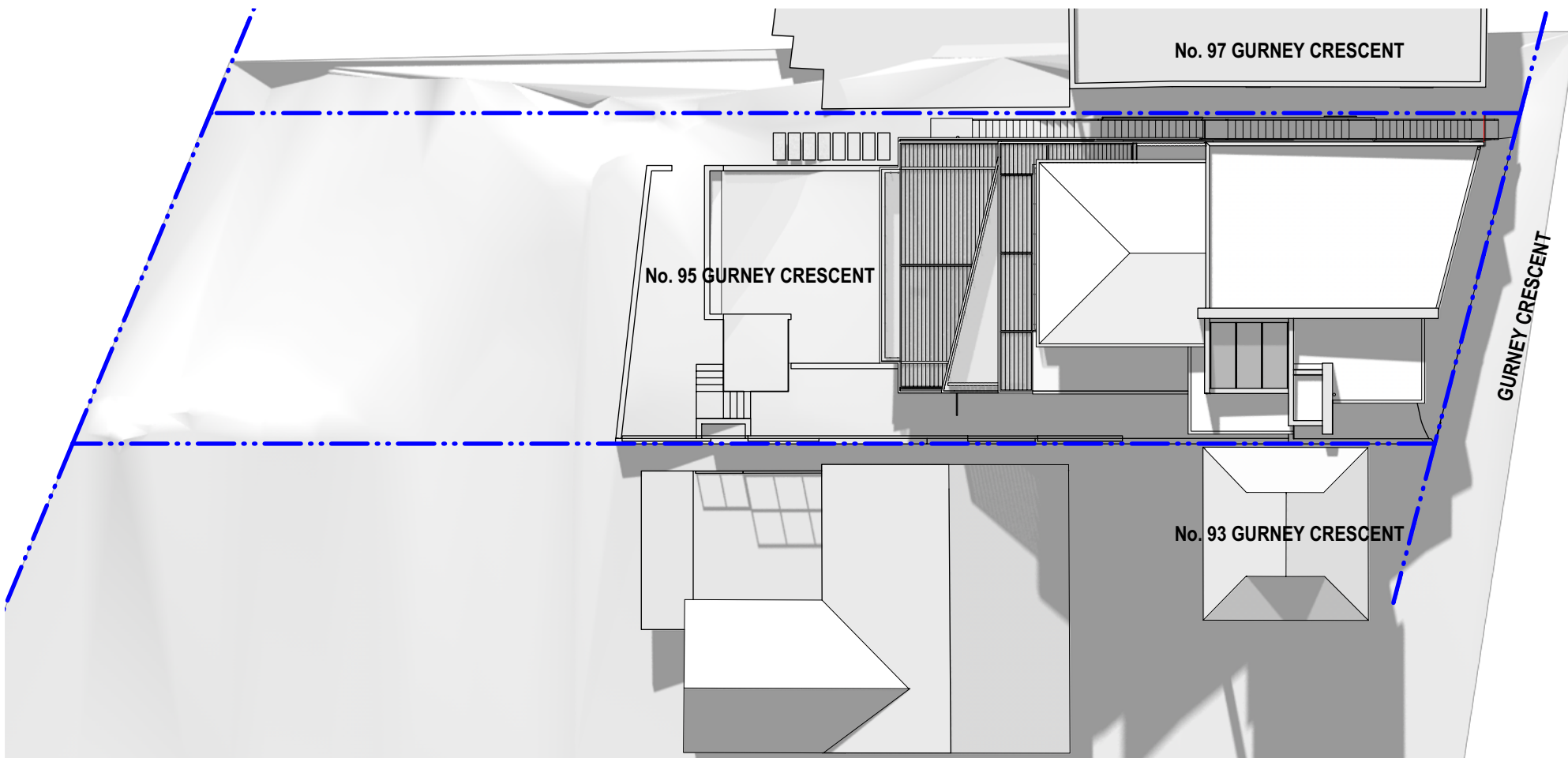

2 WINTER 1200 - PROPOSED SHADOW DIAGRAM

SHADOW DIAGRAMS - WINTER 1200



NEW DWELLING ON EXISTING STRUCTURE 95 GURNEY CRESCENT SEAFORTH

SK15 A
N.T.S
AUGUST 2019

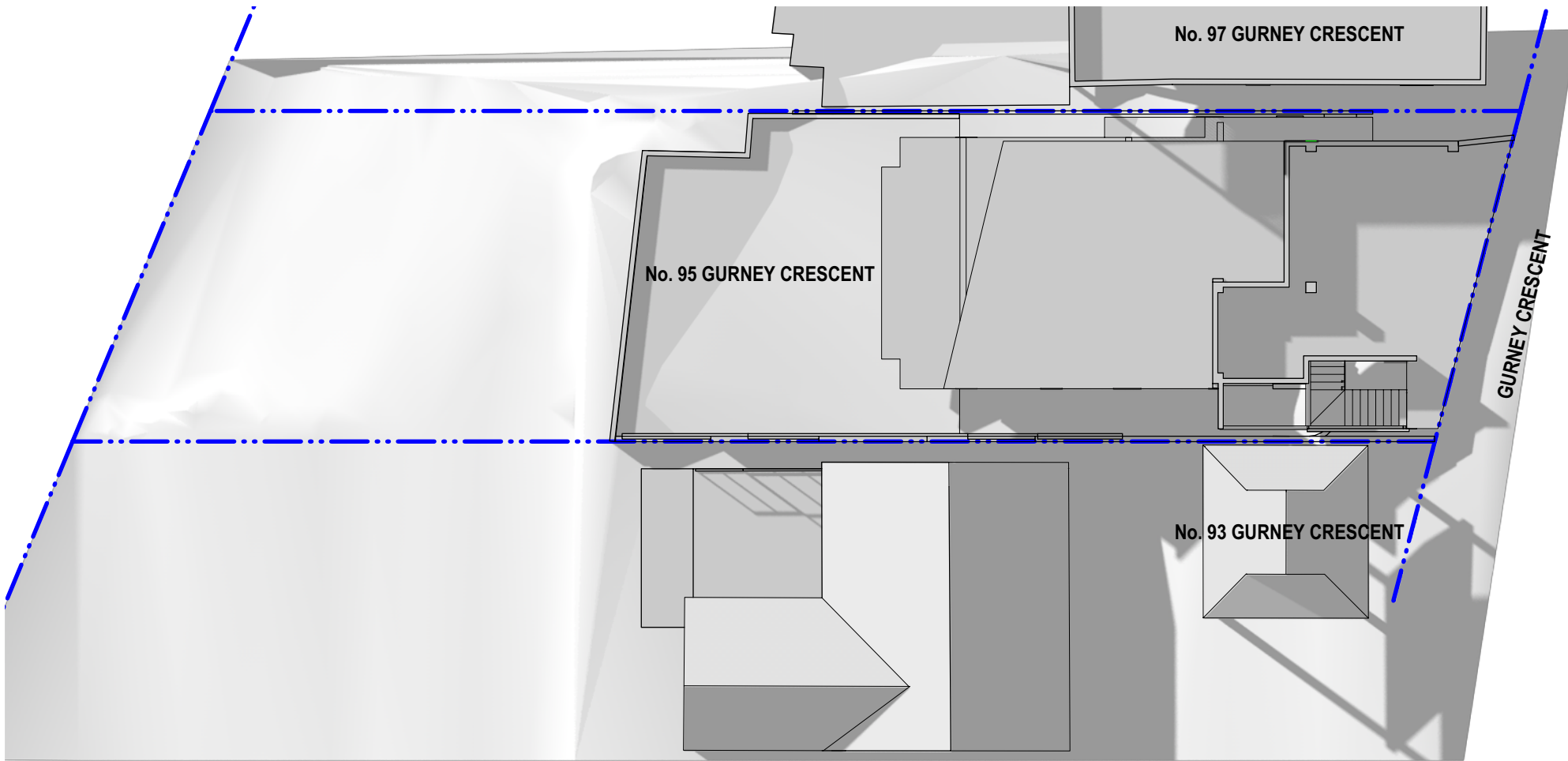

1 WINTER 1500 - EXISTING SHADOW DIAGRAM

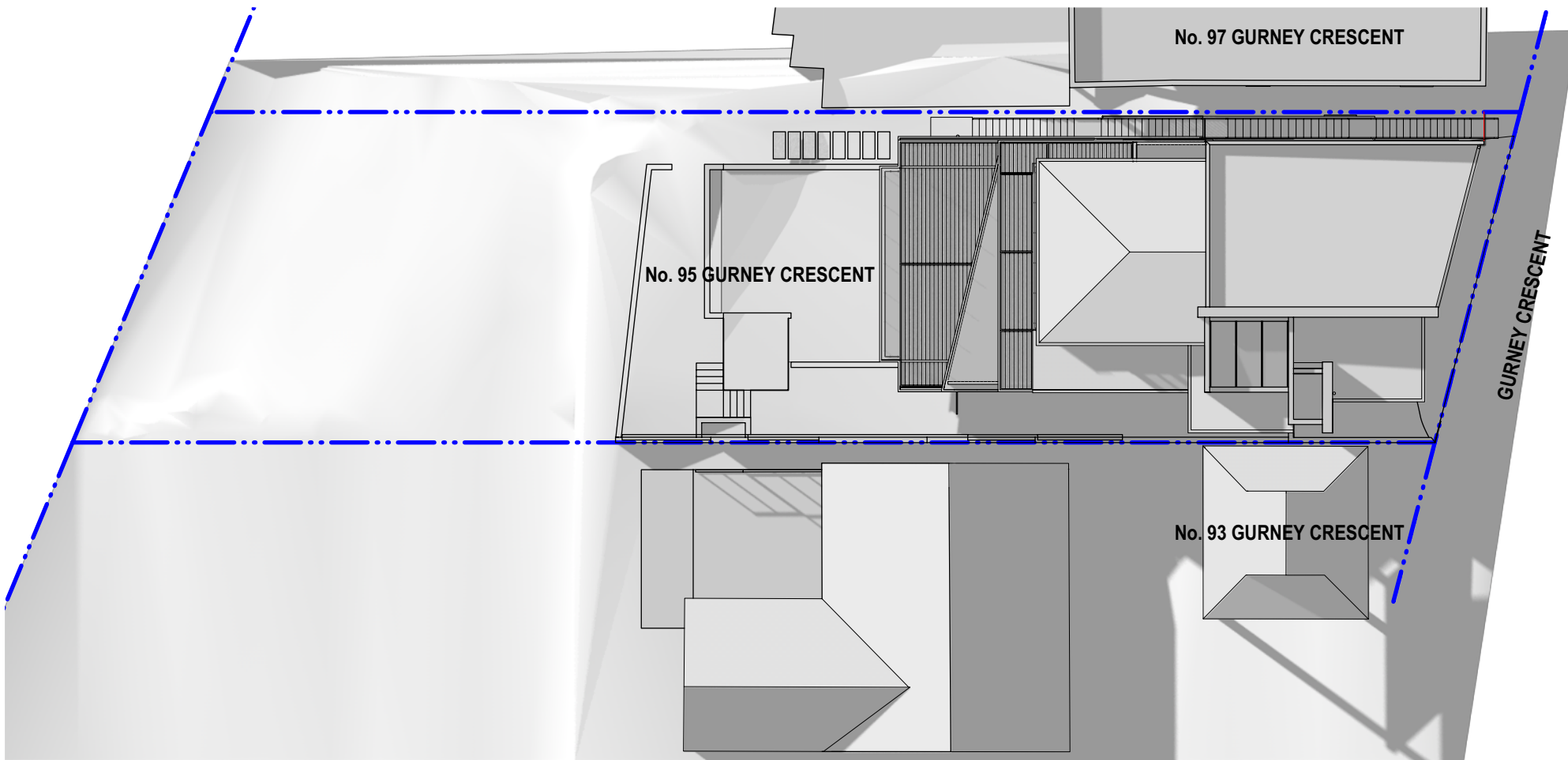

2 WINTER 1500 - PROPOSED SHADOW DIAGRAM

SHADOW DIAGRAMS - WINTER 1500



NEW DWELLING ON EXISITNG STRUCTURE 95 GURNEY CRESCENT SEAFORTH

SK16 A
N.T.S
AUGUST 2019

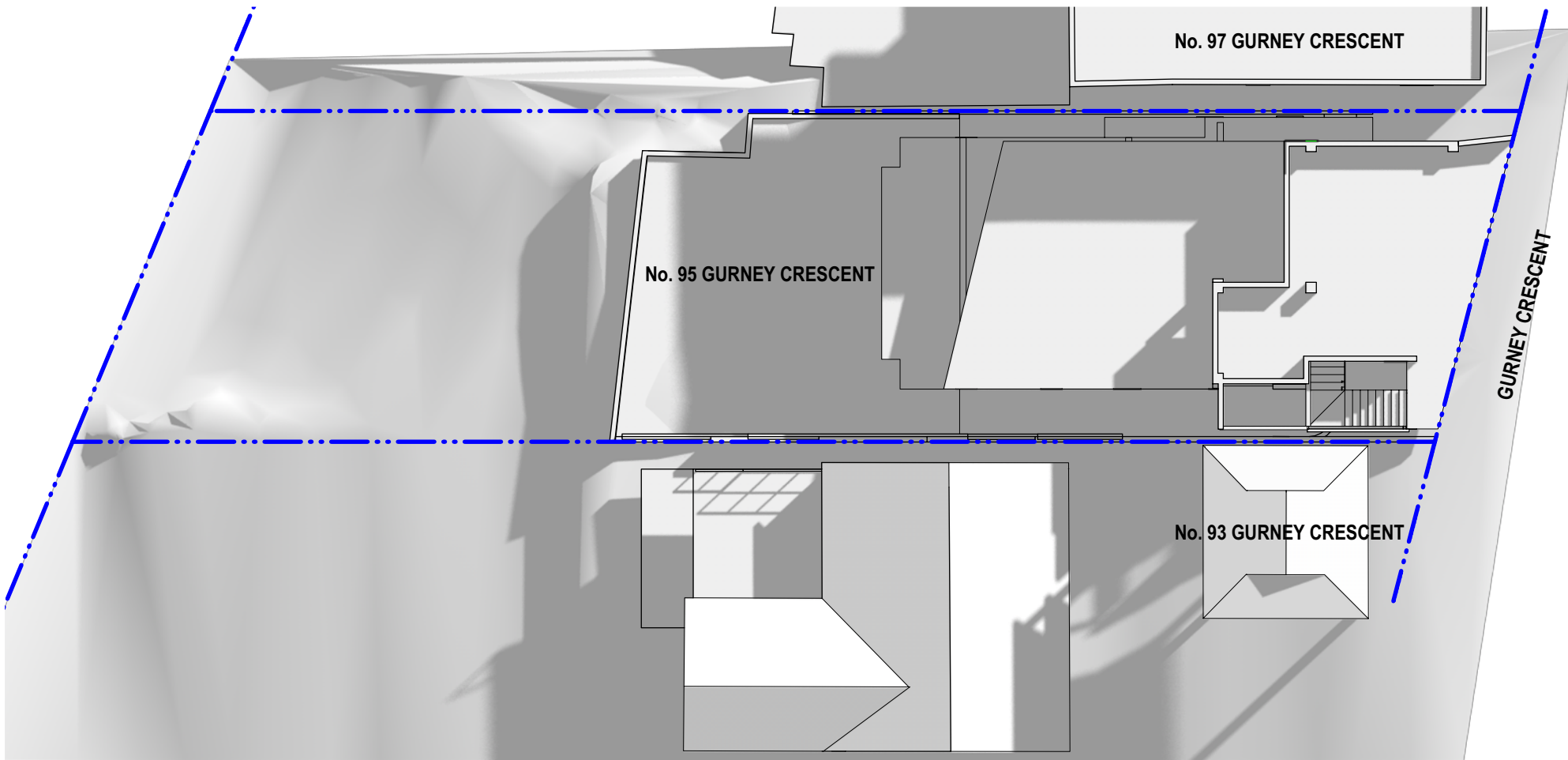

1 EQUINOX 0900 - EXISTING SHADOW DIAGRAM

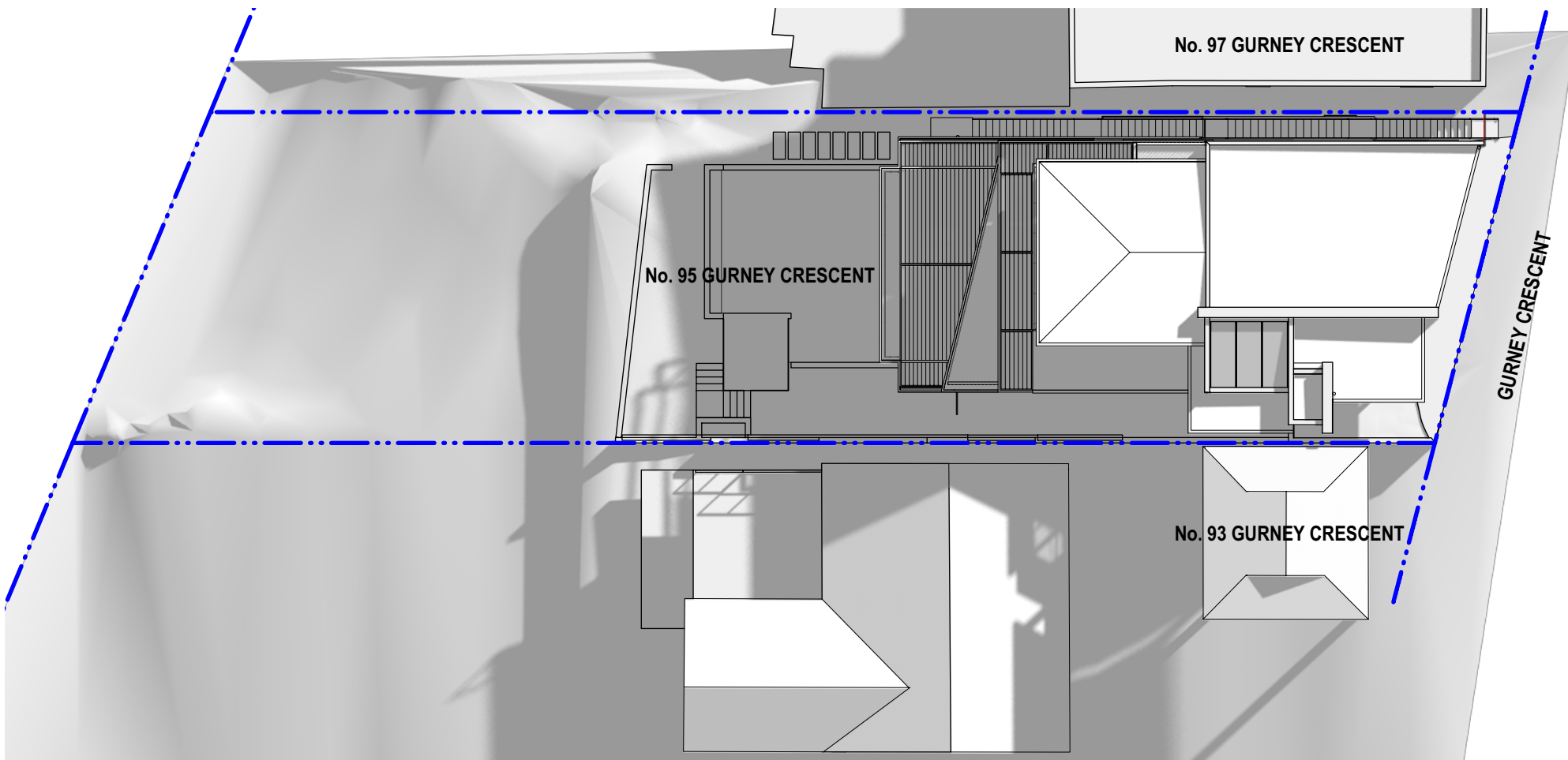

2 EQUINOX 0900 - PROPOSED SHADOW DIAGRAM

SHADOW DIAGRAMS - EQUINOX 0900



NEW DWELLING ON EXISITNG STRUCTURE 95 GURNEY CRESCENT SEAFORTH

SK17 A
N.T.S
AUGUST 2019

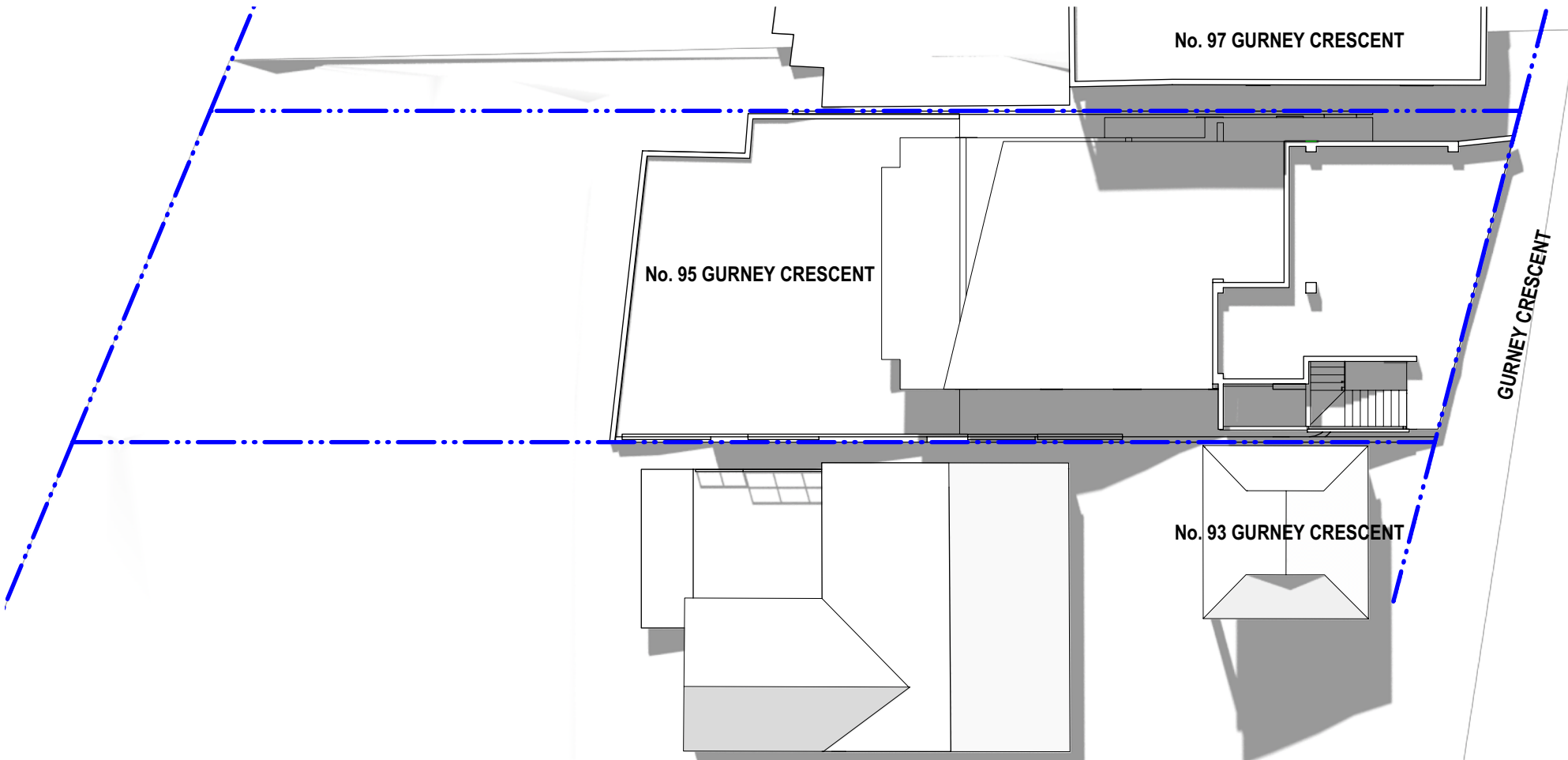

1 EQUINOX 1200 - EXISTING SHADOW DIAGRAM

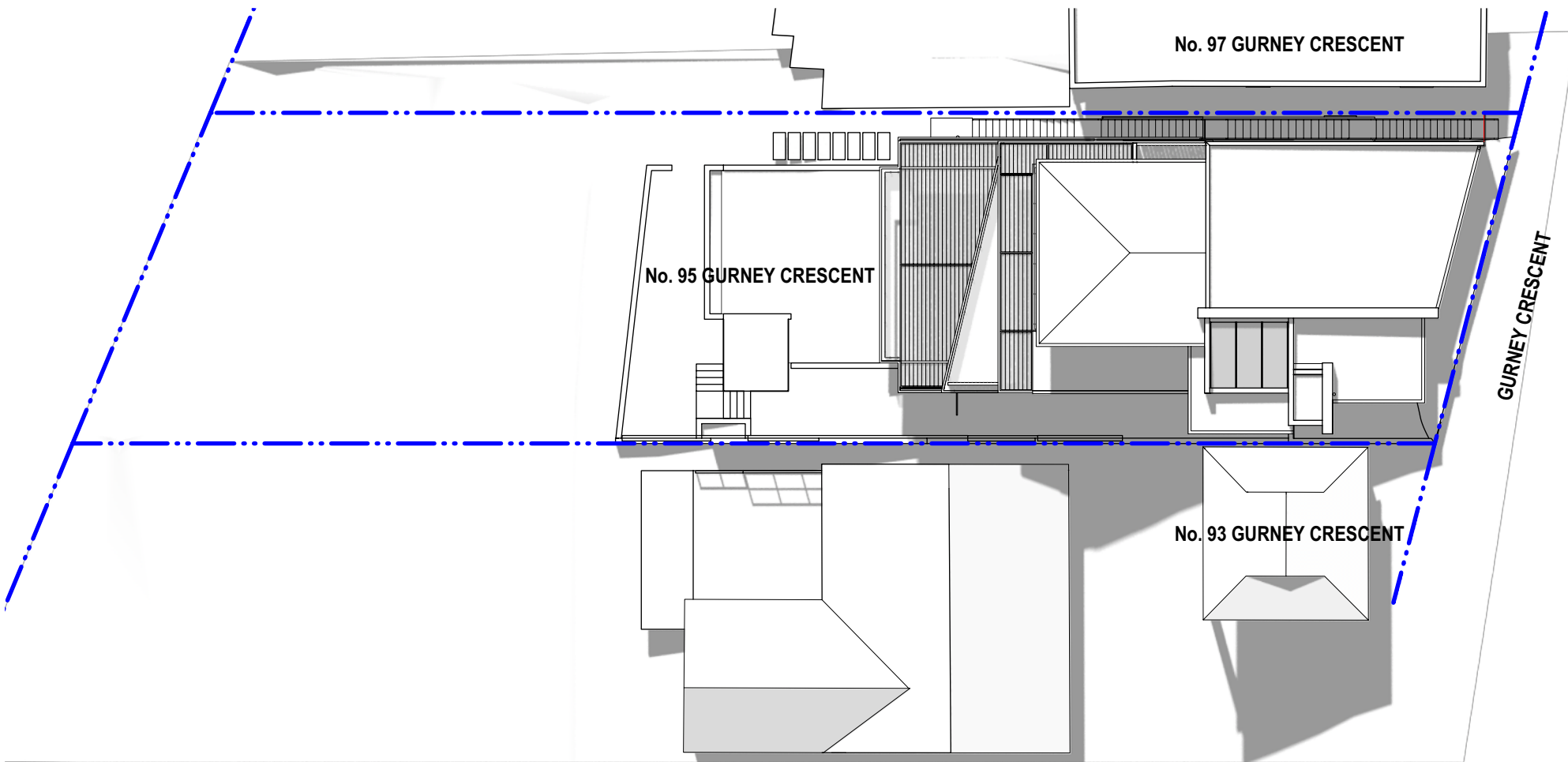

2 EQUINOX 1200 - PROPOSED SHADOW DIAGRAM

SHADOW DIAGRAMS - EQUINOX 1200



NEW DWELLING ON EXISITNG STRUCTURE 95 GURNEY CRESCENT SEAFORTH

SK18 A
N.T.S
AUGUST 2019

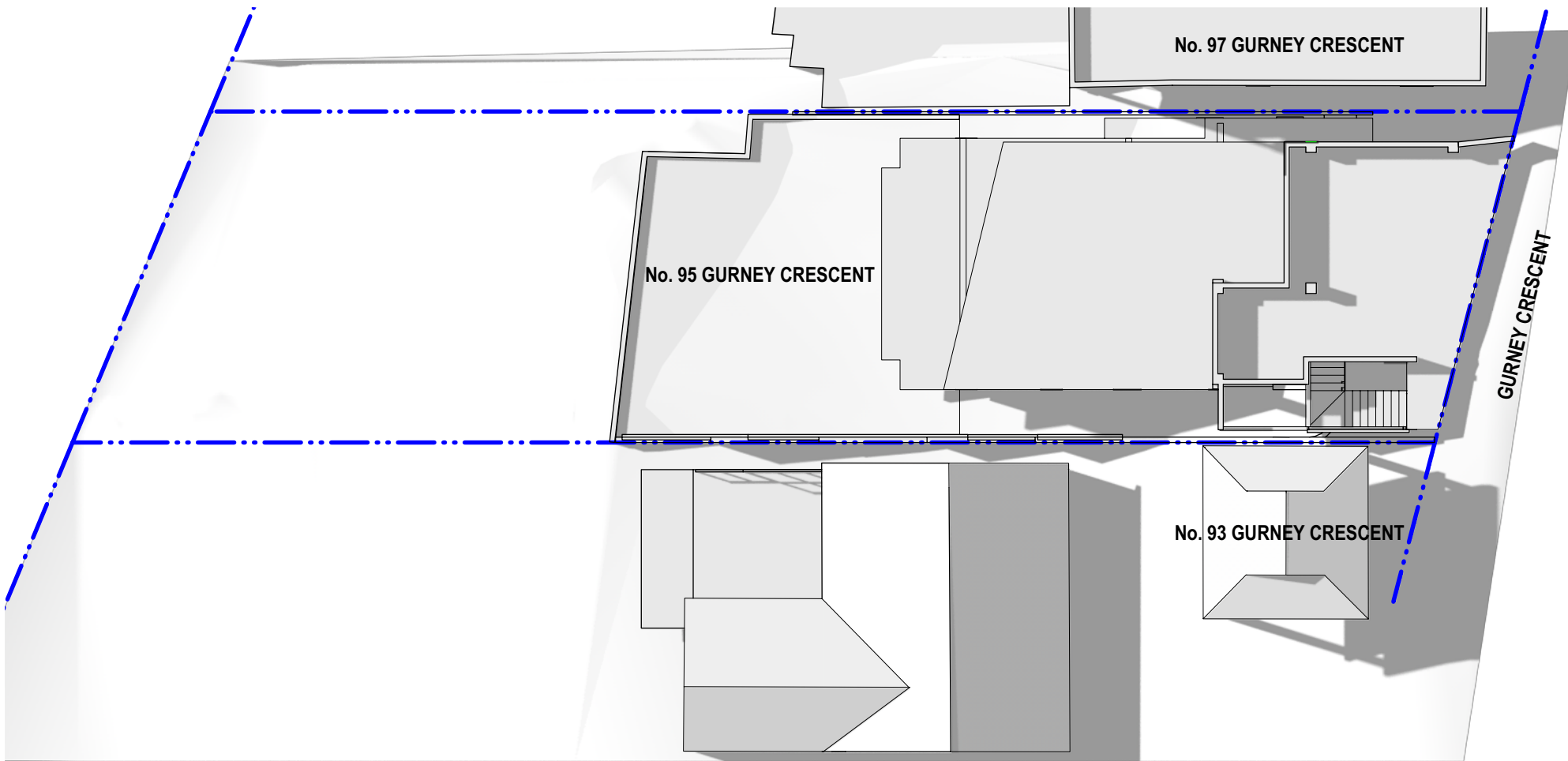

1 EQUINOX 1500 - EXISTING SHADOW DIAGRAM

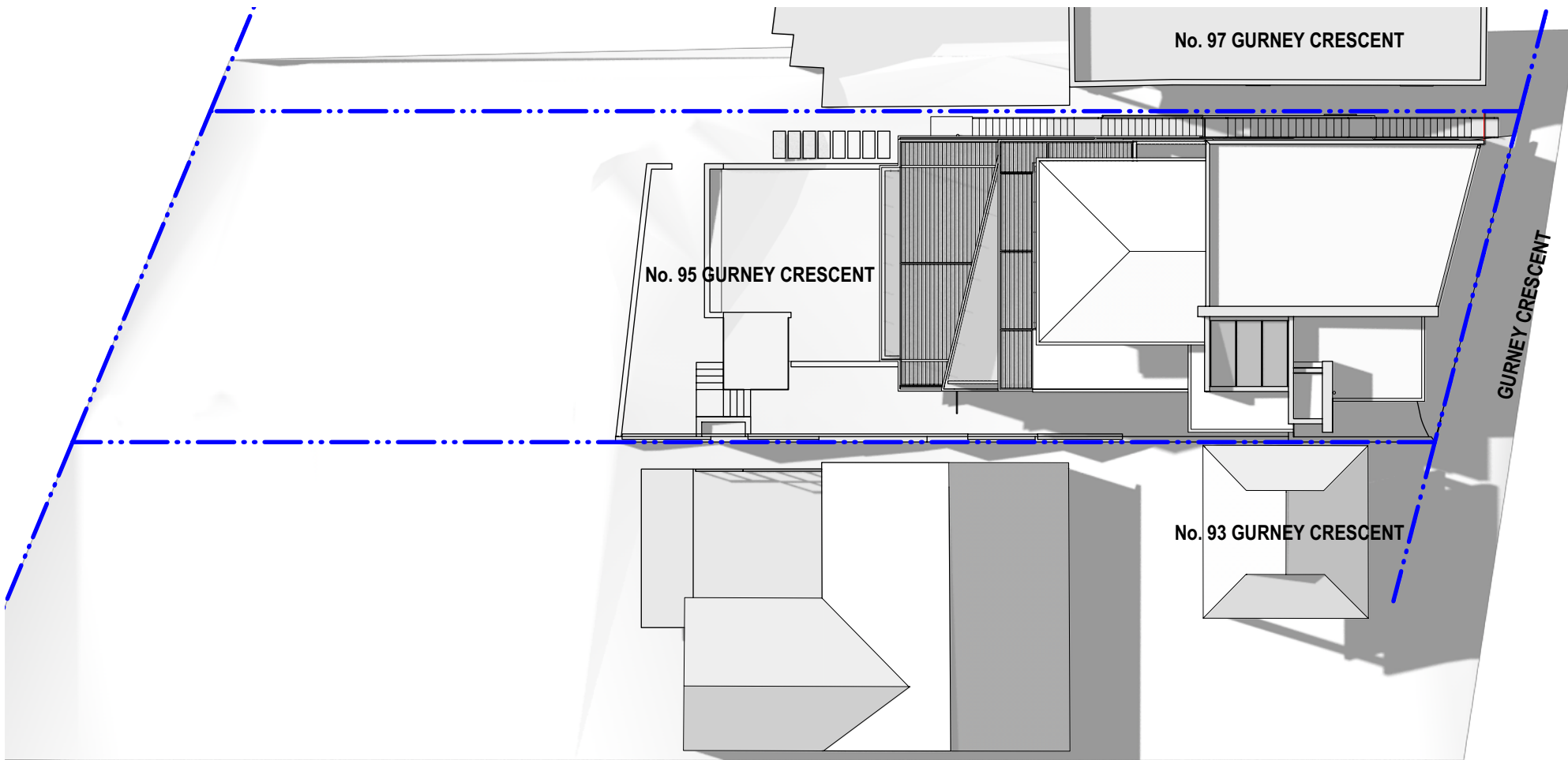

2 EQUINOX 1500 - PROPOSED SHADOW DIAGRAM

SHADOW DIAGRAMS - EQUINOX 1500



NEW DWELLING ON EXISITNG STRUCTURE 95 GURNEY CRESCENT SEAFORTH

SK19 A
N.T.S
AUGUST 2019

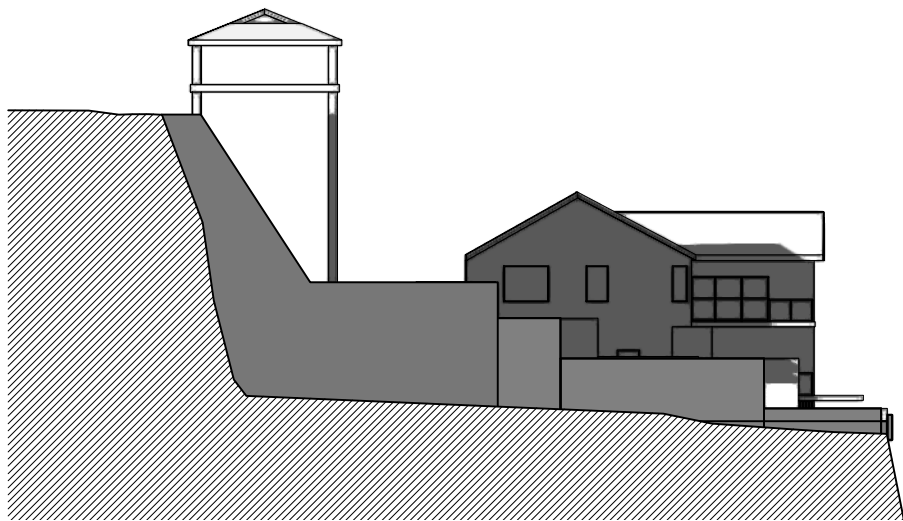

1 WINTER 0900 - EXISTING SHADOW DIAGRAM

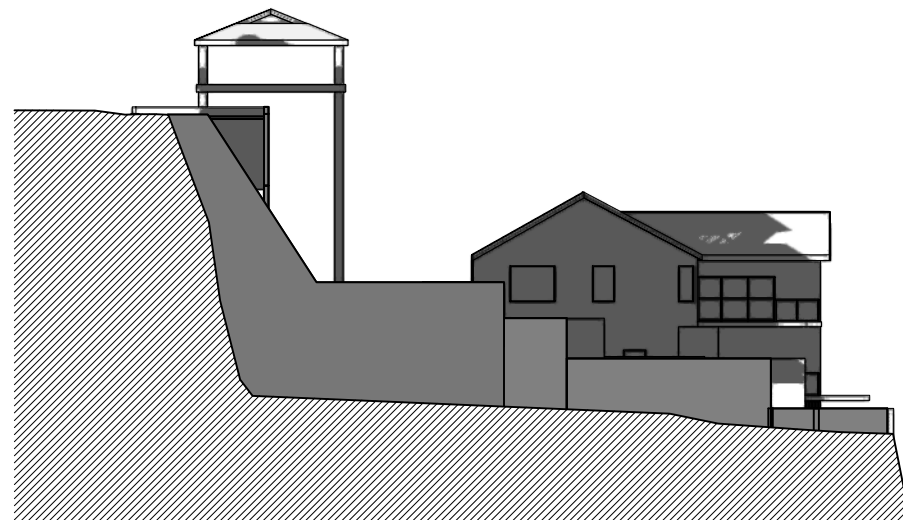

2 WINTER 0900 - PROPOSED SHADOW DIAGRAM

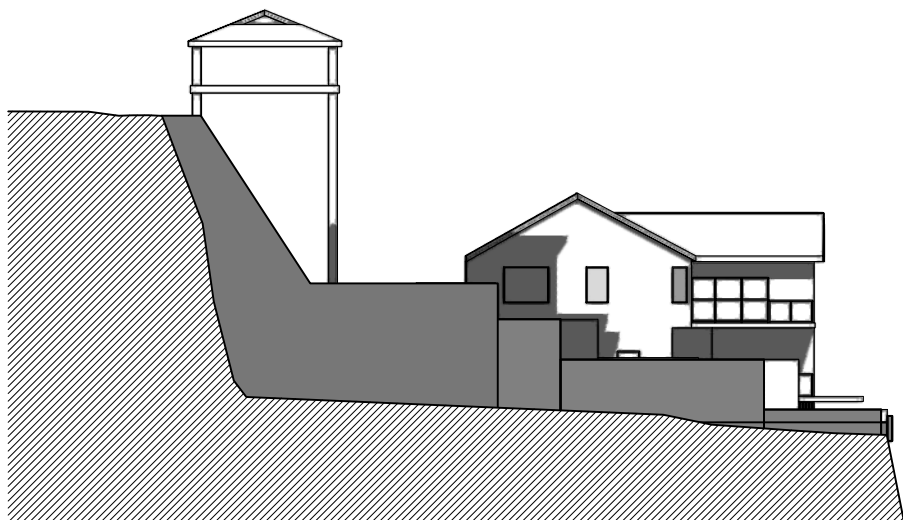

3 WINTER 1200 - EXISTING SHADOW DIAGRAM

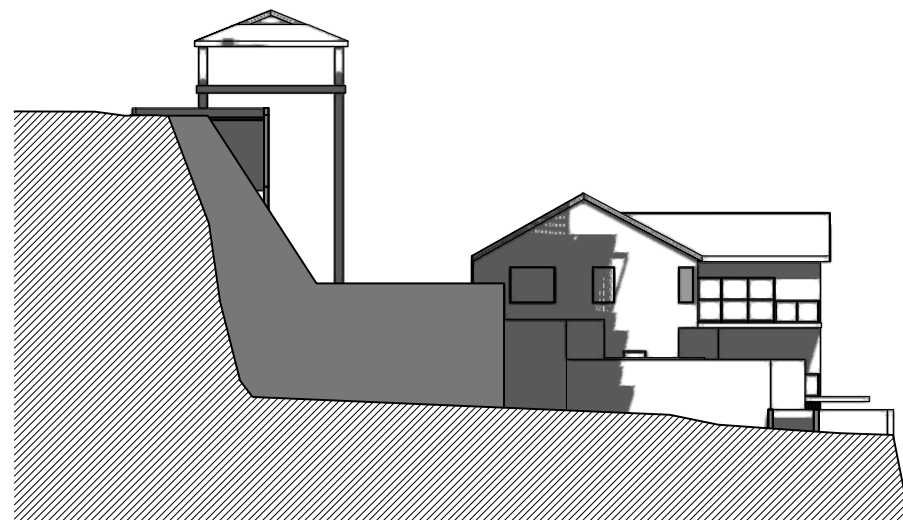

4 WINTER 1200 - PROPOSED SHADOW DIAGRAM

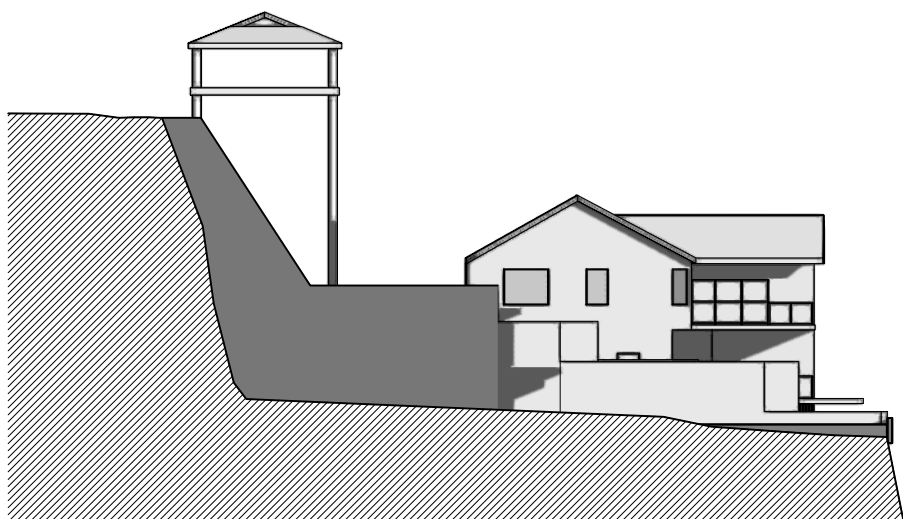

5 WINTER 1500 - EXISTING SHADOW DIAGRAM

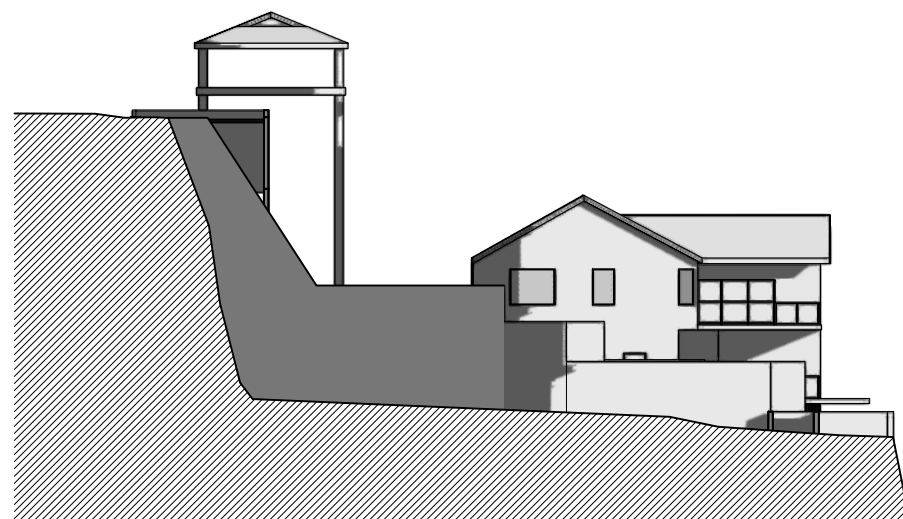

6 WINTER 1500 - PROPOSED SHADOW DIAGRAM

SHADOW ELEVATIONS - 93 GURNEY



NEW DWELLING ON EXISITNG STRUCTURE
95 GURNEY CRESCENT SEAFORTH

SK20 A
N.T.S
AUGUST 2019

© THIS DESIGN REMAINS THE PROPERTY OF MARK HURCUM DESIGN PRACTICE AND
MUST NOT BE COPIED OR LOANED WITHOUT WRITTEN CONSENT
MARK HURCUM DESIGN PRACTICE PTY LIMITED 2019

ISSUED FOR DEVELOPMENT APPLICATION
ISSUED FOR PRE-DA
AMENDMENT
16/12/19
9/10/19
DATE
A
A/P1
ISSUE
MARK HURCUM DESIGN PRACTICE
ARCHITECTS
LEVEL 2 271 ALFRED STREET NORTH
NORTH SYDNEY NSW 2060
FACSIMILE 02) 9955 5063
TELEPHONE 02) 9955 5608
DESIGN PRACTICE
Min, 16 Dec 2019

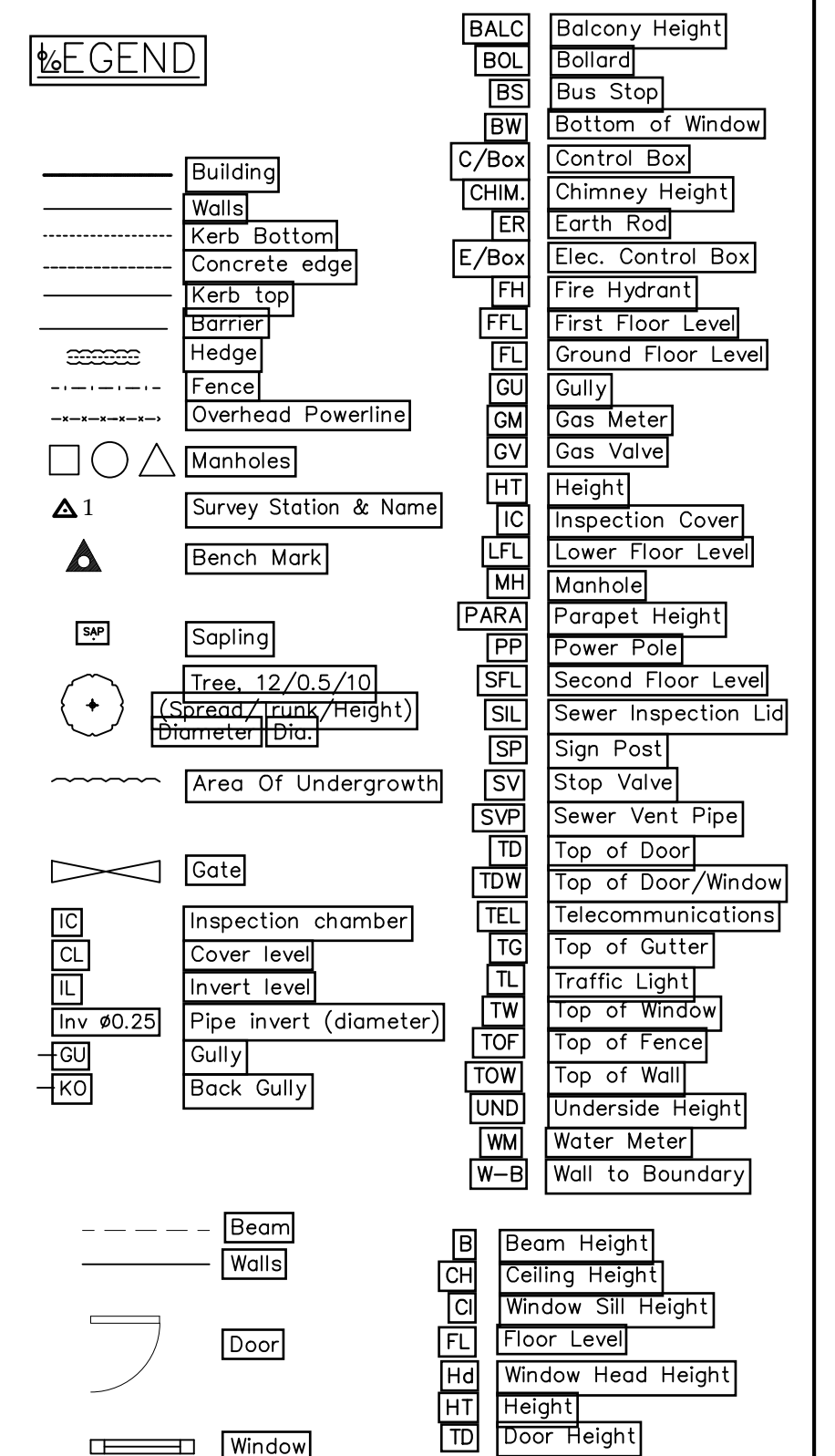
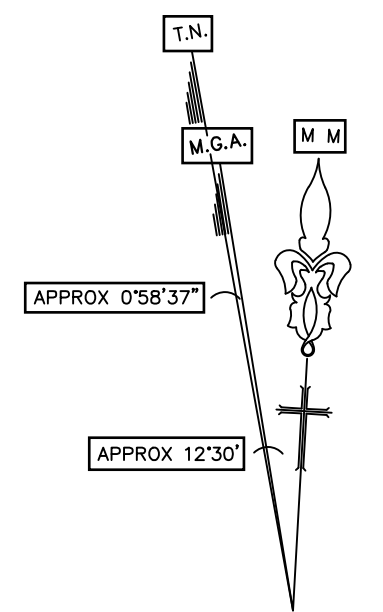

COPYRIGHT:

THE INFORMATION SHOWN/CONTAINED IN THIS DRAWING/FILE IS COPYRIGHT. THE INFORMATION MAY ONLY BE USED FOR THE PURPOSE FOR WHICH IT WAS PRODUCED. NO PART OF THIS DRAWING/FILE MAY BE USED OR REPRODUCED IN PART OR WHOLE, FOR ANY OTHER CLIENT, PERSON OR COMPANY WITHOUT THE PRIOR WRITTEN PERMISSION OF HILL & BLUME PTY. LTD.

PROJECT		SHOWING SELECTED LEVELS AND DETAIL OVER LOT 44 IN DP 11214 BEING 95 GURNEY CRESCENT, SEAFORTH	
LGA	REGISTERED SURVEYOR		
NORTHERN BEACHES		DRAWN/PAPER SIZE	
SCALE	1:100	A1/A1 1	
SURVEY DATE		DRAWING No.	
14/08/2019		61539001A	