

NORTHERN BEACHES COUNCIL

Waste Management Plan

(For development in the area of WLEP 2011 and WLEP 2000)

This plan is to be completed
in accordance with Council's

Waste Management Guidelines

(For development in the area of WLEP 2011 and WLEP 2000)

Effective Date: 25 October 2016

TABLE OF CONTENTS

Purpose of the Waste Management Plan	2
Structure of the Waste Management Plan	2
Applicant and Project Details	3
Section 1 – Demolition	5
Section 2 – Construction	7
Section 3 – On-going waste management for one or two dwellings.....	9
Section 4 – On-going waste management for three or more dwellings.....	10
Section 5 – On-going waste management for non-residential developments	11
Section 6 – Private roadway developments.....	12

Purpose of the Waste Management Plan

This *Waste Management Plan (WMP)* will detail the arrangements for waste management during all stages of development and occupation.

The WMP must be completed in accordance with the Waste Management Guidelines (Guidelines).

A completed WMP is a mandatory requirement for any Development Application (DA) submitted under WLEP 2011 or WLEP 2000. DAs that are submitted without a completed WMP will be rejected or refused by Council.

Structure of the Waste Management Plan

All applicants are required to complete the 'Applicant and Project Details' part of the WMP and include it with the relevant Sections that apply to their proposed development.

The WMP is divided into Sections and applicants are only required to complete the relevant Sections in accordance with the Guidelines. The table below identifies which Sections are relevant to which development types.

For example, if the proposed development was to include demolition of an existing structure and construction of a single dwelling, the relevant Sections would be Sections 1, 2 and 3.

Section	Development Type [^]
Section 1 – Demolition	All
Section 2 – Construction	All
Section 3 – On-going waste management for one or two dwellings	One or two dwelling developments Mixed-use developments containing one or two dwellings
Section 4 – On-going waste management for three or more dwellings	Three or more dwelling developments Mixed-use developments containing three or more dwellings
Section 5 – On-going waste management for non-residential and mixed use developments	Commercial developments Industrial developments Mixed-use developments
Section 6 – Private roadway developments	Private roadways

[^]Note: the definitions of the development types are provided in Section vi of the Introduction to the Guidelines

Applicant and Project Details

Complete this page and the relevant Sections that apply to your proposed development.

Applicants' Details

Name: (must be the same as the DA form)	AVA SHIRLEY & MICHAEL HILTON
Address: (must be the same as the DA form)	546 PITTWATER RD NORTH MANLY NSW 2100
Phone Number:	0438 109 803
Email Address:	ava-shirley @ outlook.com

Property Details

Lot No: Deposited Plan (DP) No: or Strata Plan (SP) No:	3 DP 391122
Unit No: House No: Street: Suburb: Postcode:	546 PITTWATER RD NORTH MANLY 2100

Project Details

Description of proposed development:	EXTENSION TO SOUTH/EAST ELEVATIONS OF EXISTING MASONRY BUILDING
Structures to be demolished:	PARTIAL DEMOLITION OF SOUTH & EAST ELEVATIONS. REMOVAL OF DECKING & RETAINING WALLS.

Applicant Declaration

I declare that:

1. This plan has been completed in accordance with the Waste Management Guidelines
2. To the best of my knowledge, the details on this form are accurate and correct

I understand that:

1. All records demonstrating lawful disposal of waste will be retained and kept readily accessible for inspection by regulatory authorities such as Council, NSW Environment Protection Authority or WorkCover NSW.
2. A bond in accordance with Council's fees and charges may apply to this development and must be paid to Council prior to any works commencing.
3. The bond will only be refunded when Council is satisfied that all waste outlined in this plan has been managed as per the plan, and evidence such as photos, receipts and statutory declarations must be supplied where appropriate.

Signature of Applicant:  Date: 26/10/2021

The applicant must submit a Site Plan showing the structures to be demolished and storage areas for waste and construction materials (if the development also includes construction).

WMP Checklist

Have you included the following:	Applicant Tick
A site plan showing: <ul style="list-style-type: none"> • The structures to be demolished. • Storage areas for waste to be reused, recycled, or disposed of. • Materials storage (if the development also includes construction) 	<input checked="" type="checkbox"/>
The table on the previous page, completed in accordance with 'Chapter 1 – Demolition' in the guidelines.	<input checked="" type="checkbox"/>

Section 1 – Demolition

This section must be completed in accordance with 'Chapter 1 – Demolition' of the Waste Management Guidelines

MATERIALS ON SITE	DESTINATION <i>Evidence such as weighbridge dockets and invoices for waste disposal or recycling must be retained on site for inspection</i>					
	REUSE AND RECYCLING (MOST FAVOURABLE)				DISPOSAL (LEAST FAVOURABLE)	
Types of Waste Material	Estimated Volume (m ³) or Weight (t)	ONSITE RE-USE ✓ Specify how material will be reused on site	OFFSITE RECYCLING ✓ Recycling Outlet (RO) ✓ Waste Transport Contractor (WTC)		OFFSITE DISPOSAL ✓ Specify landfill site (LS) ✓ Specify Waste Transport Contractor (WTC)	
			WTC	RO	WTC	LS
Excavated Material	70 t.			✓		
Garden Organics	4 t.			✓		
Bricks	4 t.			✓	OPTION NOT AVAILABLE: These materials must be re-used or separated on or off site and sent for recycling.	
Tiles	1 t			✓		
Concrete	4 t.			✓		
Timber	2 t			✓		
Plasterboard	1 t			✓		
Metals	0.5 t			✓		
Asbestos	N/A			✓		
Other waste (please specify)	N/A.			✓		
Estimated Total % Recovered	86.5 t.					

Refer to the estimation tables in 'Chapter 1 – Demolition' of the Guidelines for assistance in completing this table.

Section 2 – Construction

This section must be completed in accordance with 'Chapter 2 – Construction' of the Waste Management Guidelines

MATERIALS ON SITE	DESTINATION <i>Evidence such as weighbridge dockets and invoices for waste disposal or recycling must be retained on site for inspection</i>					
	REUSE AND RECYCLING (MOST FAVOURABLE)				DISPOSAL (LEAST FAVOURABLE)	
Types of Waste Material	Estimated Volume (m ³) or Weight (t)	ONSITE RE-USE ✓ Specify how material will be reused on site	OFFSITE RECYCLING ✓ Specify recycling outlet (RO) ✓ Specify Waste Transport Contractor (WTC)		OFFSITE DISPOSAL ✓ Specify landfill site (LS) ✓ Specify Waste Transport Contractor (WTC)	
* Please specify			WTC	RO	WTC	LS
Excavated Material	5 m ³			✓		
Garden Organics	5 m ³		✓			
Bricks	2 m ³		✓		OPTION NOT AVAILABLE: These materials must be re-used or separated on or off site and sent for recycling.	
Tiles	< 1 m ³		✓			
Concrete	< 1 m ³		✓			
Timber*	1 m ³		✓			
Plasterboard	1.5 m ³		✓			
Metals*	< 0.5 m ³		✓			
Asbestos	n/a		—			
Other waste*	n/a		—			
Estimated Total % Recovered	17 m ³					

Refer to the estimation tables in 'Chapter 2 – Construction' of the Guidelines for assistance in completing this table.

The applicant must submit a Site Plan showing the structures to be demolished and storage areas for waste and construction materials (if the development also includes construction).

WMP Checklist

Have you included the following:	Applicant Tick
A site plan showing: <ul style="list-style-type: none"> • The structures to be demolished. • Potential storage areas for waste to be reused, recycled, or disposed of. • Materials storage 	<input checked="" type="checkbox"/>
The table on the previous page, completed in accordance with 'Chapter 2 – Construction' in the guidelines.	<input checked="" type="checkbox"/>

Section 3 – On-going waste management for one or two dwellings

This section is to be completed in accordance with 'Chapter 3 – On-going waste management for one or two dwellings' of the Waste Management Guidelines.

Type of development: HOUSE

Number of dwellings: ONE

WMP Checklist

Do your architectural and landscape plans include the following:	Applicant Tick
Waste Storage Area design requirements (Chapter 3.2.)	<input checked="" type="checkbox"/>
Waste Storage Area location requirements (Chapter 3.3.)	<input checked="" type="checkbox"/>

Section 4 – On-going waste management for three or more dwellings

This section is to be completed in accordance with 'Chapter 4 – On-going waste management for three or more dwellings' of the Waste Management Guidelines.

Type of development: N/A

Number of dwellings: N/A.

WMP Checklist and Applicant Declaration

Do your architectural/landscape plans include the following:	Applicant Tick	N/A
Waste Storage Area design requirements (Chapter 4.2.)	<input type="checkbox"/>	-
Waste Storage Area location requirements (Chapter 4.3.)	<input type="checkbox"/>	-
Pathway, access and door requirements (Chapter 4.4.)	<input type="checkbox"/>	-
Clean-up waste requirements (Chapter 4.5.)	<input type="checkbox"/>	<input type="checkbox"/>
Kerbside (on-street) waste collection requirements (Chapter 4.6.)	<input type="checkbox"/>	<input type="checkbox"/>
On-site (off-street) waste collection requirements (Chapter 4.7.)	<input type="checkbox"/>	<input type="checkbox"/>

Section 5 – On-going waste management for non-residential and mixed use developments

This section is to be completed in accordance with 'Chapter 5 – On-going waste management for non-residential developments' and 'Chapter 6 – On-going waste management for mixed use developments' of the Waste Management Guidelines.

Type of development: N/A

Number of commercial premises: N/A

Number of Waste Storage Areas: N/A

WMP Checklist

Do your architectural/landscape plans include the following:	Applicant Tick	N/A
Waste Storage Area design requirements (Chapter 5.2.)	<input type="checkbox"/>	-
Waste Storage Area location requirements (Chapter 5.3.)	<input type="checkbox"/>	-

Section 6 – Private roadway developments

This section is to be completed in accordance with 'Chapter 7 – Private roadway developments' of the Waste Management Guidelines.

Type of development: N/A

Number of dwellings: N/A.

(Only applicable for sub-divisions)

WMP Checklist and Applicant Declaration

Do your sub-division plans include the following:	Applicant Tick	N/A
Council's waste vehicle design requirements (Chapter 7.2.)	<input type="checkbox"/>	<input type="checkbox"/>
Waste Storage Area requirements (Chapter 7.3.)	<input type="checkbox"/>	<input type="checkbox"/>

NOTES

existing wall

demolition

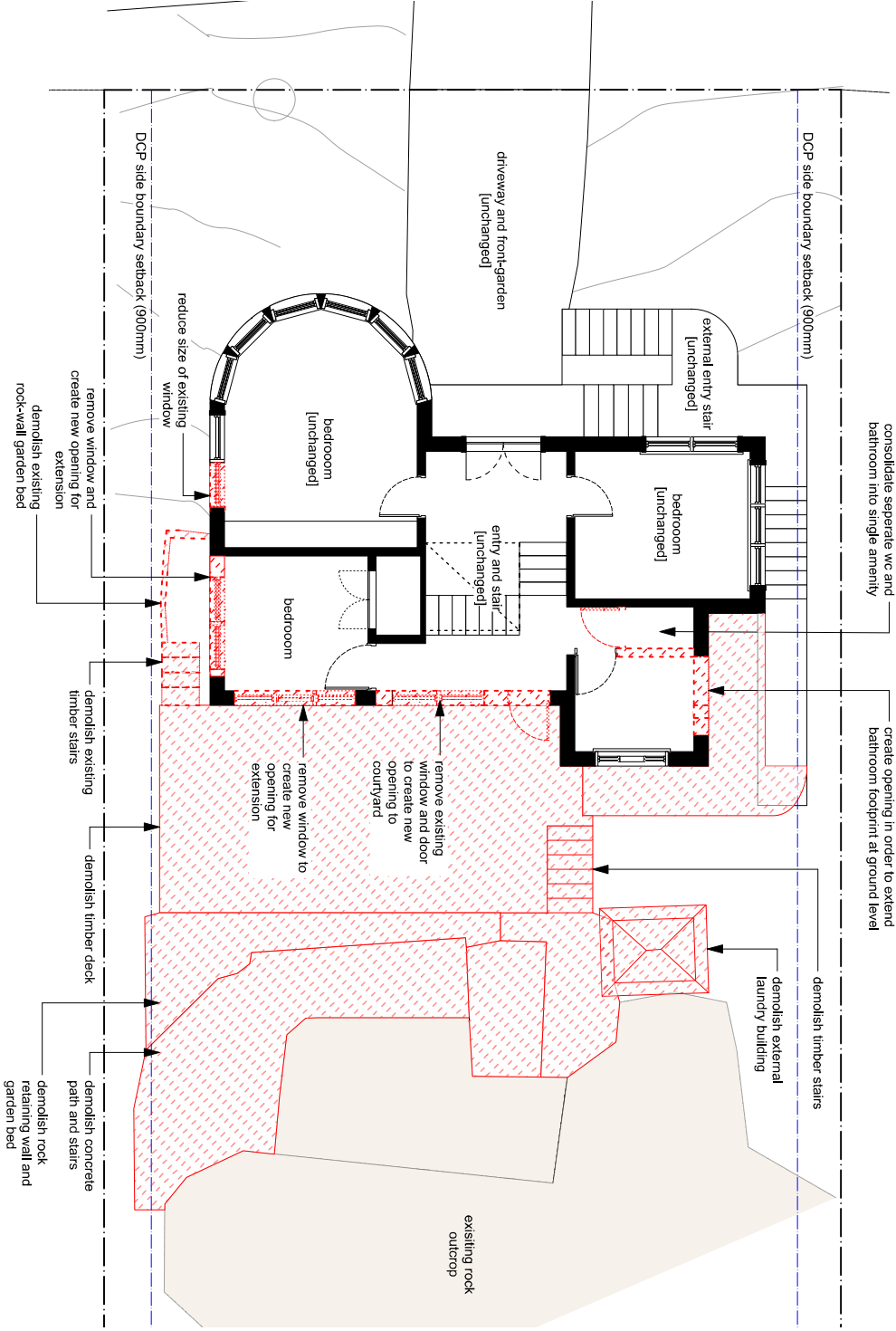

Project
Tidal House - Alts and Ads

Client
Ava Shirley and Michael Hilton

Address
546 Pittwater Road
North Manly, NSW
Lot 3, DP 391122

Architect
Ava Shirley NSW No. 10339
546 Pittwater Road
North Manly NSW 2100
P. 0438 109 803
e. ava@avashirley.com

Drawn By/AS
Scale: 1:100 at A3

Drawing
Ground Floor Plan
Existing/Demolition
Rev. B
DA-10
Dwg No.

Do not scale from drawings. Verify all dimensions and levels on site. Ava Shirley is the owner of the copyright subsisting in these drawings, plans and specifications. They must not be used, reproduced or copied in whole or part nor may the information, ideas and concepts therein contained be disclosed to any person without the prior written consent of Ava Shirley.

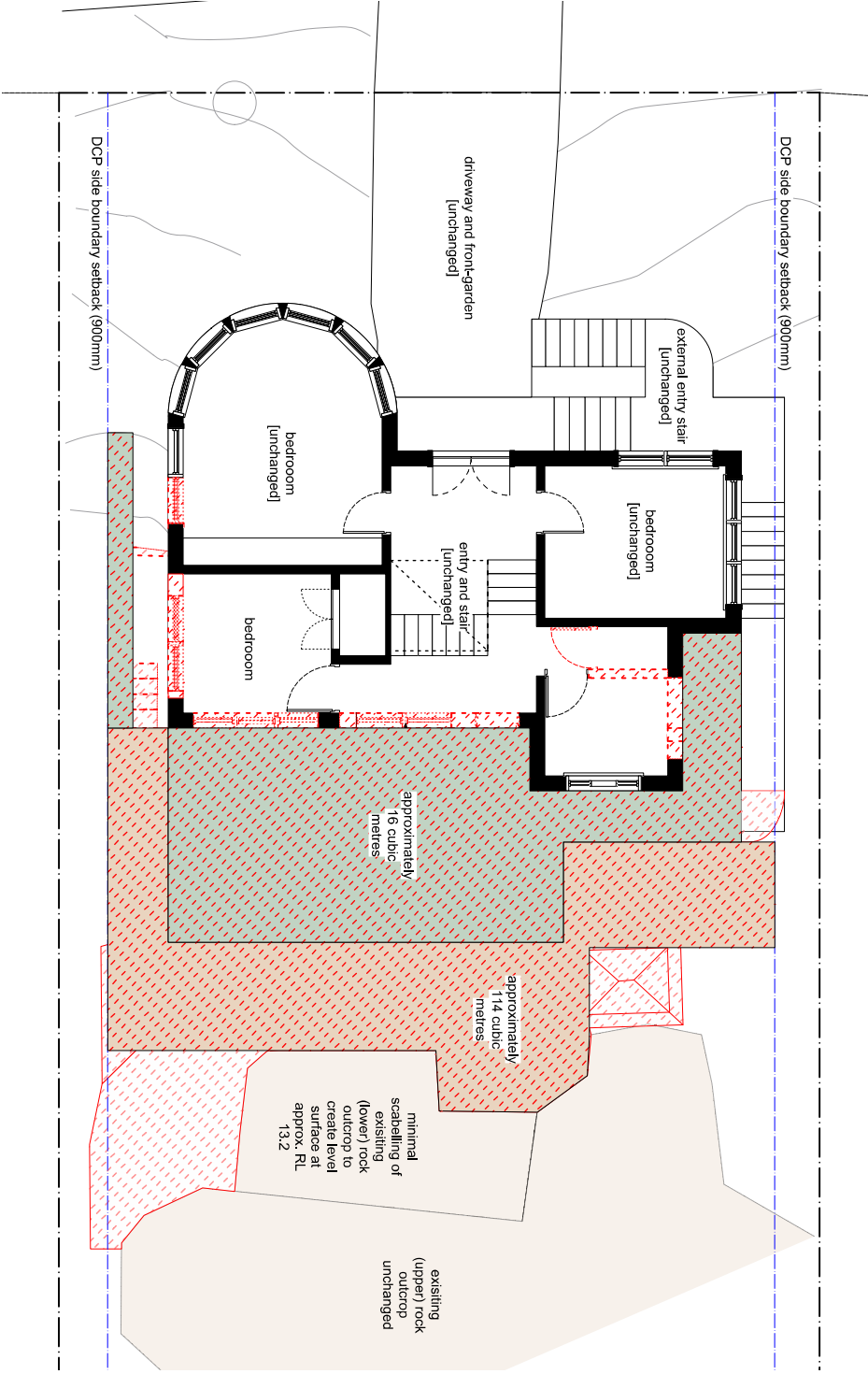



PLOT DATE : 7/11/21

DRAWING ISSUE

B DA SUBMISSION 16/9/21

NOTES

-  < 500mm excavation for footings / increase in soil depth
-  500mm to ~ 3000mm excavation
-  demolition works (refer DA-10 for further detail)

Project
Tidal House - Alts and Ads
Client
Ava Shirley and Michael Hilton
Address
546 Pittwater Road
North Manly, NSW
Lot 3, DP 391122

Architect
Ava Shirley NSW No. 10339
546 Pittwater Road
North Manly NSW 2100
P. 0438 109 803
e. ava@avashirley.com

Drawn By/AS
Scale:1:100 at A3

Drawing
Excavation Plan

Rev. Dwg No.
B DA-11
Do not scale from drawings. Verify all dimensions and levels on site. Ava Shirley is the owner of the copyright subsisting in these drawings, plans and specifications. They must not be used, reproduced or copied in whole or part nor may the information, ideas and concepts therein contained be disclosed to any person without the prior written consent of Ava Shirley.

NOTES

existing wall

demolition

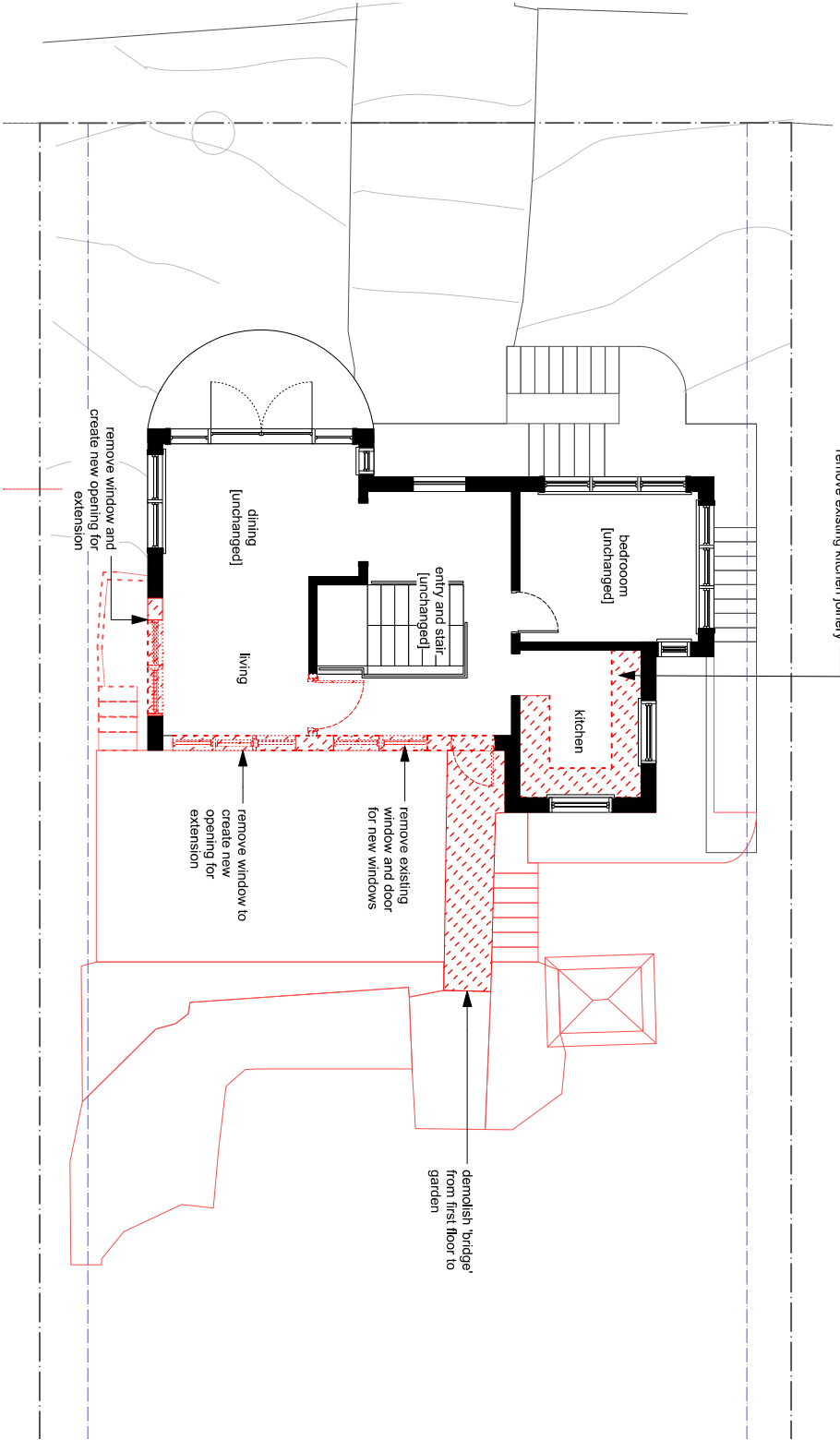

Project
Tidal House - Alts and Ads
Client
Ava Shirley and Michael Hilton
Address
546 Pittwater Road
North Manly, NSW
Lot 3, DP 391122

Architect
Ava Shirley NSW No. 10339
546 Pittwater Road
North Manly NSW 2100
P. 0438 109 803
e. ava@avashirley.com

Drawn By/AS
Scale: 1:100 at A3

Drawing
First Floor Plan
Existing/Demolition
Rev. B
Dwg No. DA-20

Do not scale from drawings. Verify all dimensions and levels on site. Ava Shirley is the owner of the copyright subsisting in these drawings, plans and specifications. They must not be used, reproduced or copied in whole or part nor may the information, ideas and concepts therein contained be disclosed to any person without the prior written consent of Ava Shirley.



BEACH HOUSES
AUSTRALIA

WASTE MANAGEMENT - SITE PLAN

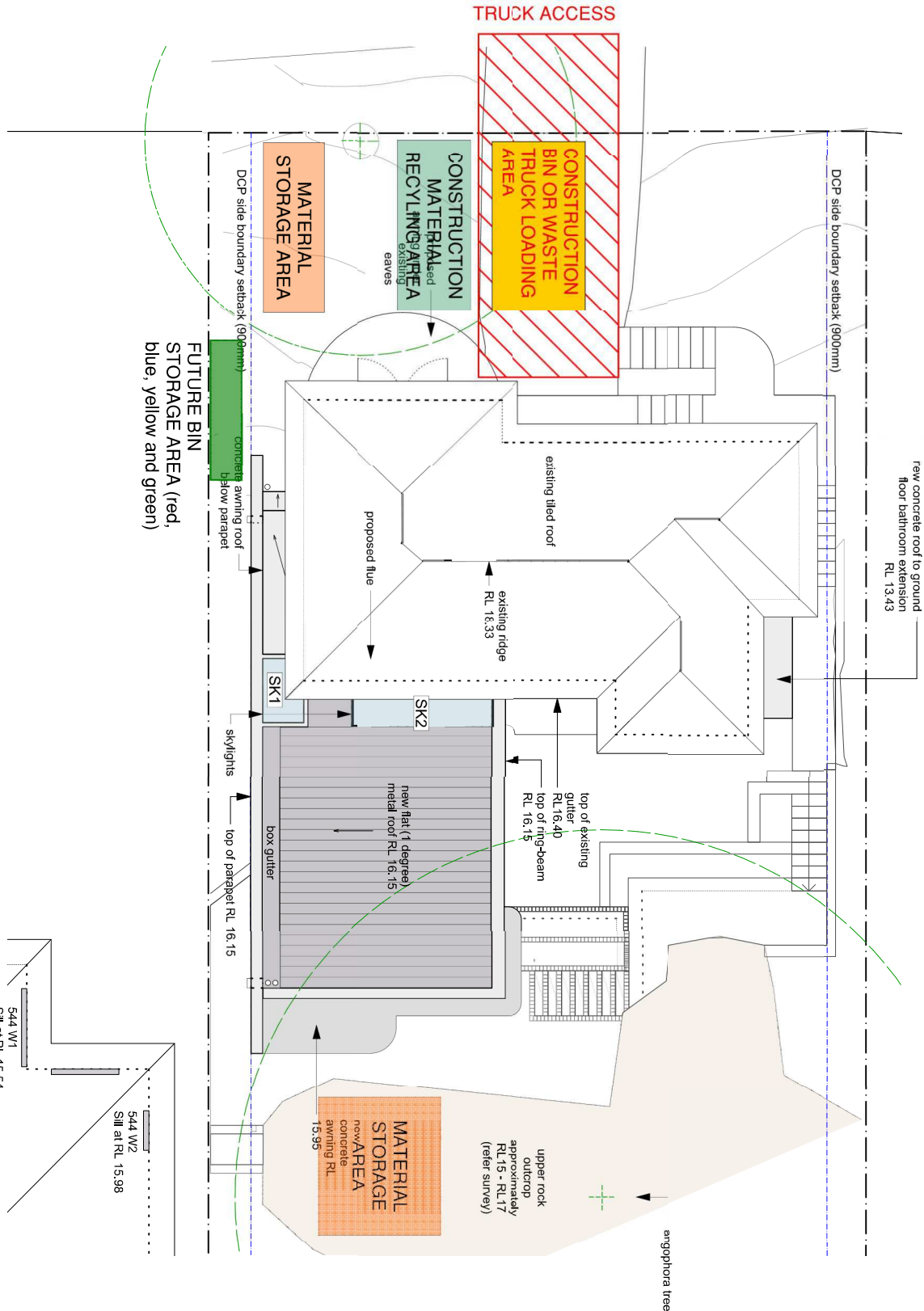

PLOT DATE : 22/10/21
DRAWING ISSUE

B DA SUBMISSION

18/9/21

NOTES

Project
Tidal House - Alis and Ads
Client
Ava Shitley and Michael Hilton
Address
546 Pittwater Road
North Manly, NSW
Lot 3, DP 391122

Architect
Ava Shitley NSW No. 10339
546 Pittwater Road
North Manly NSW 2100
P. 0438 109 803
e. ave@avashitley.com

Drawn By: AS
Scale: 1:100 at A3

Drawing
Roof Plan Proposed

Rev. B Dwg No. DA-30

Do not scale from drawings. Verify all dimensions and levels on site. Ava Shitley is the owner of the copyright subsisting in these drawings, plans and specifications. They must not be used, reproduced or copied in whole or part nor may the information, ideas and concepts therein contained be disclosed to any person without the prior written consent of Ava Shitley.