

# EUROBIN AVENUE



Suite 301/249 Pitt Street  
 Sydney NSW 2000  
 Telephone: 02 9281 8697  
 www.jdharchitects.com.au

### LEGENDS AND SYMBOLS

- NEIGHBOURING BUILDINGS
- EXISTING TREE
- SITE BOUNDARY
- EXISTING FENCE
- NEW FENCE / GATE
- PEDESTRAIN ACCESS
- EXISTING RL
- PROPOSED RL

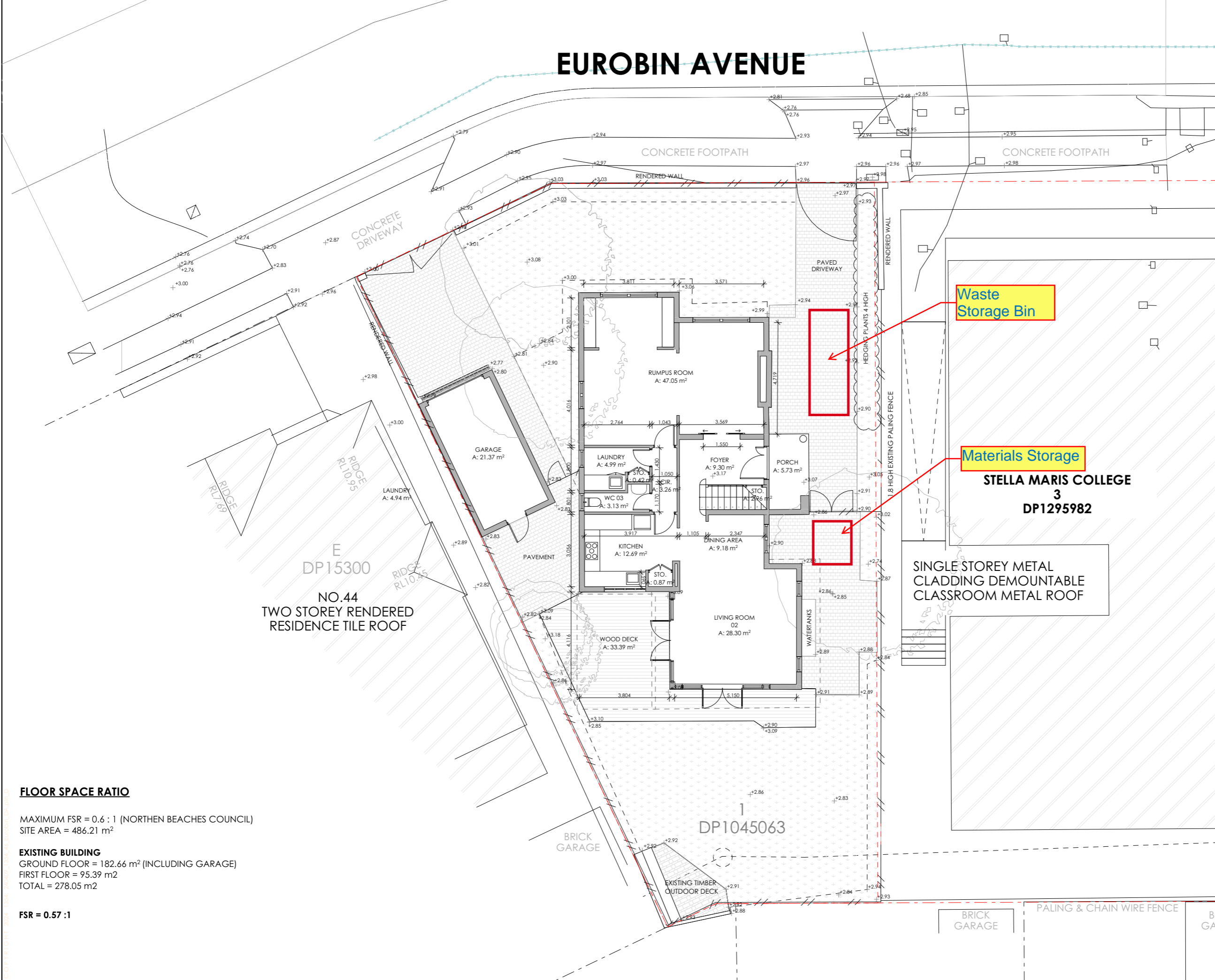

Waste Storage Bin

Materials Storage

STELLA MARIS COLLEGE  
 3  
 DP1295982

SINGLE STOREY METAL CLADDING DEMOUNTABLE CLASSROOM METAL ROOF

NO.44  
 TWO STOREY RENDERED RESIDENCE TILE ROOF

### FLOOR SPACE RATIO

MAXIMUM FSR = 0.6 : 1 (NORTHERN BEACHES COUNCIL)  
 SITE AREA = 486.21 m<sup>2</sup>

### EXISTING BUILDING

GROUND FLOOR = 182.66 m<sup>2</sup> (INCLUDING GARAGE)  
 FIRST FLOOR = 95.39 m<sup>2</sup>  
 TOTAL = 278.05 m<sup>2</sup>

FSR = 0.57 : 1

**© COPYRIGHT & LIABILITY NOTICE**  
 THESE DESIGNS AND DRAWINGS AND THE COPYRIGHT THEREOF ARE THE PROPERTY OF JDH ARCHITECTS AND ARE NOT TO BE USED, RETAINED OR COPIED BY EITHER PHYSICAL OR ELECTRONIC MEANS WITHOUT WRITTEN OR EXPRESSED PERMISSION. ACCEPTS NO RESPONSIBILITY FOR THE COMPLETENESS, ACCURACY OR COMPATIBILITY OF ELECTRONICALLY TRANSFERRED DOCUMENTS. IF NECESSARY, RECIPIENTS SHOULD REQUEST A HARD COPY VERSION FOR VERIFICATION.  
**DO NOT SCALE OFF THESE DRAWINGS**

D	ISSUED FOR DA	12/04/2024	D
C	ISSUED TO CONSULTANTS	27/02/2024	C
B	ISSUED TO COLLEGE	26/02/2024	B
A	ISSUED TO COLLEGE	29/01/2024	A

### AMENDMENTS

PROJECT:  
**46 EUROBIN DEVELOPMENT APPLICATION**  
 CLIENT:  
**STELLA MARIS COLLEGE**  
 ADDRESS:  
 46, EUROBIN AVENUE,  
 MANLY, NSW, 2095 AUS



### EXISTING/DEMO GROUND FLOOR PLAN

PROJECT DATE	SCALE	DESIGNED/DRAWN	CHECKED	SHEET SIZE
29.01.2024	1:150 @A3	FS	JT	A3
Job No:	Sheet No:	Revision:		
1354	DA_101			D

