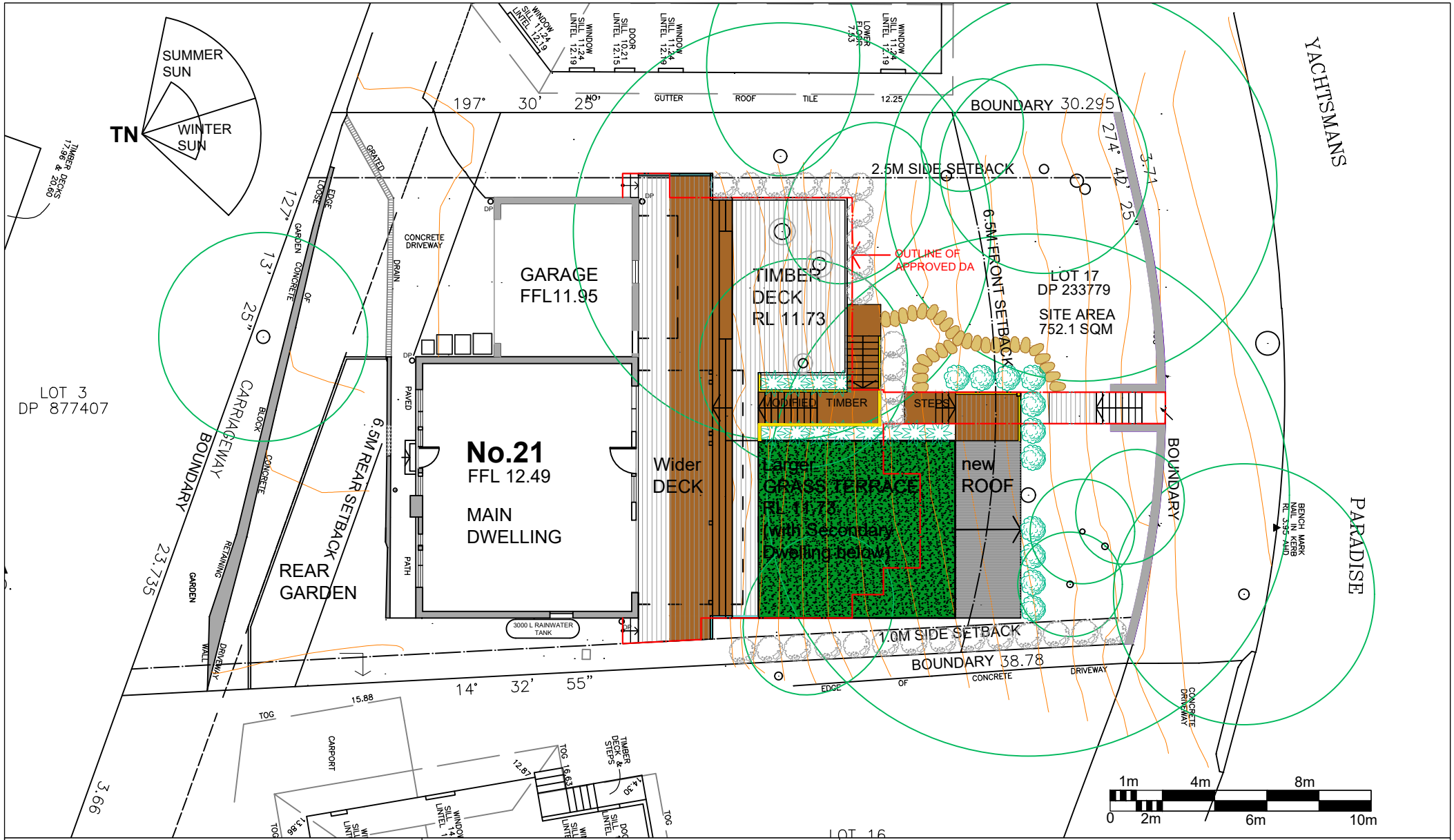

elizabeth leong architects pty ltd

architecture + interior design

ABN 59 100 247 649 NSW Architects Registration Board
Nominated Architect Elizabeth Leong Reg No 6004.

30 Essex Street Killara NSW 2071
M 0407055223 eleong@elarchitects.com.au

ISSUE DETAILS

A	ISSUE FOR DA APPROVAL	15.03.21
B	LANDSCAPE REVISED	13.06.21
C	LANDSCAPE REVISED	08.07.21

LEGEND EXISTING WALLS

EXISTING TO BE DEMOLISHED UON

applicant: C & T BARNABAS project **16/083**

21 Yachtsmans Paradise Newport
Lot 17 DP233779
Notification Site Plan

date **Mar 2021** scale **1:200@A4** dwg no **DA2004 revC**