



Brookvale

SERVICE CENTRE SIGNAGE PROPOSAL V3

CAT 2B hours
8:30am - 5:30pm M-F
8:30am - 12:30pm Sat

9 August 2016

THIS PLAN TO BE READ IN
CONJUNCTION WITH

DA2016/0828

NORTHERN BEACHES COUNCIL

Front entry - existing



THIS PLAN TO BE READ IN
CONJUNCTION WITH

DA2016/0828

Front - proposed

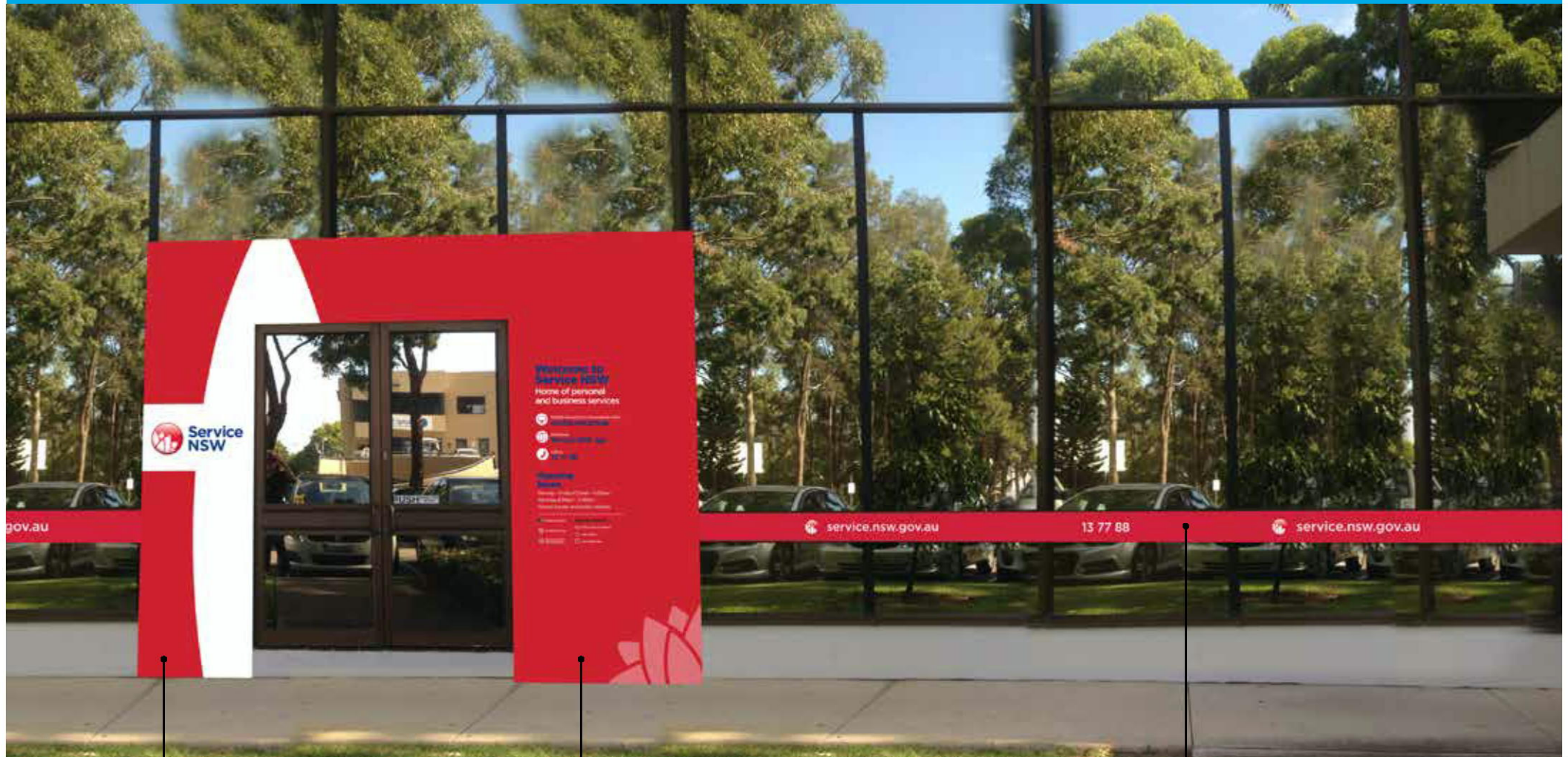

S06 + S07

Vinyl applied to
alucobond affixed to
window frames

S07c

Vinyl applied to
alucobond affixed to
window frames

S10

Vinyl applied to
alucobond affixed
to spandrell

THIS PLAN TO BE READ IN
CONJUNCTION WITH

Existing Plinth - proposed



THIS PLAN TO BE READ IN
CONJUNCTION WITH

DA2016/0828

NORTHERN BEACHES COUNCIL

Update existing plinth
with Service NSW text

Floorplan

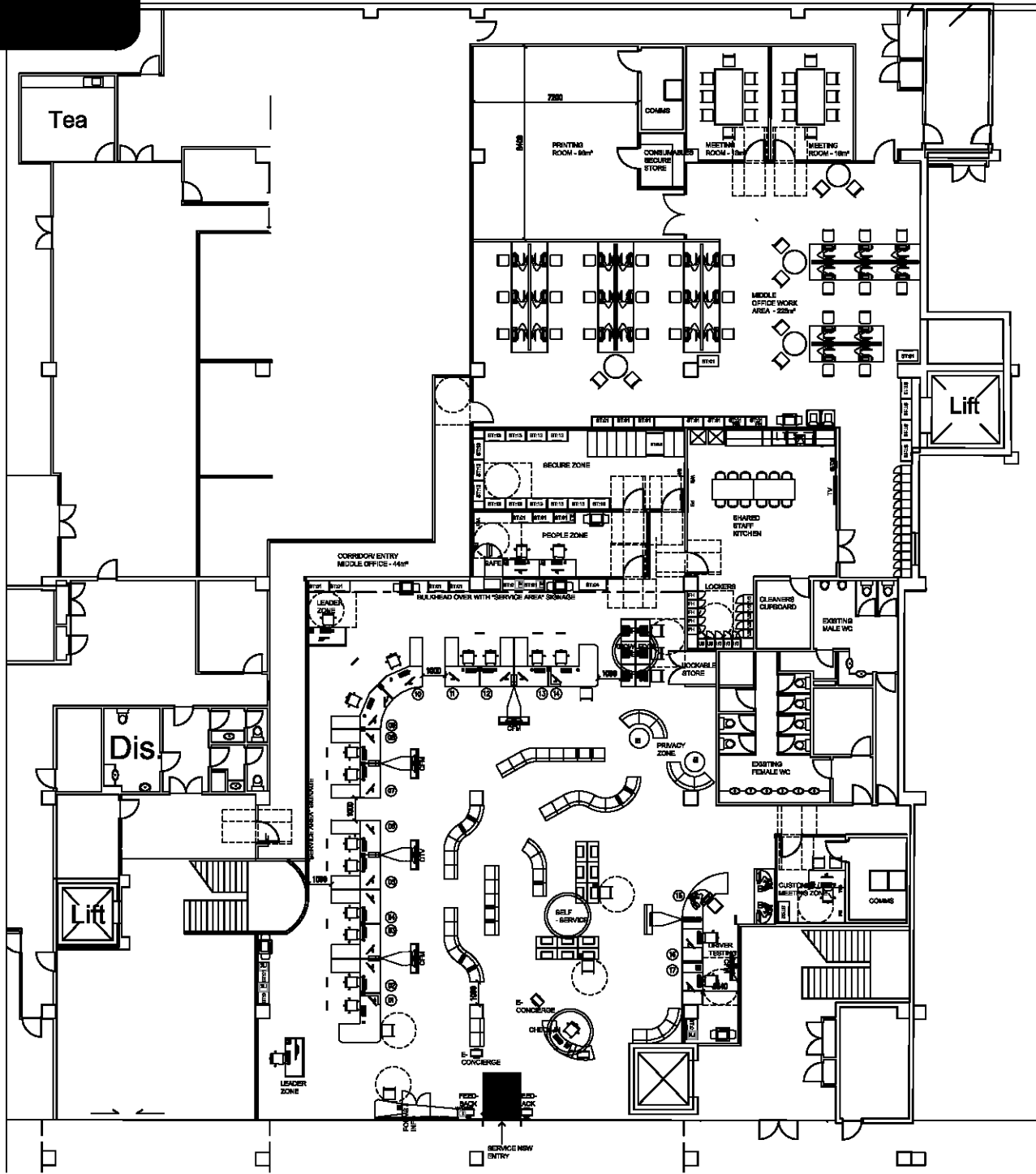

THIS PLAN TO BE READ IN
CONJUNCTION WITH

DA2016/0828

NORTHERN BEACHES COUNCIL

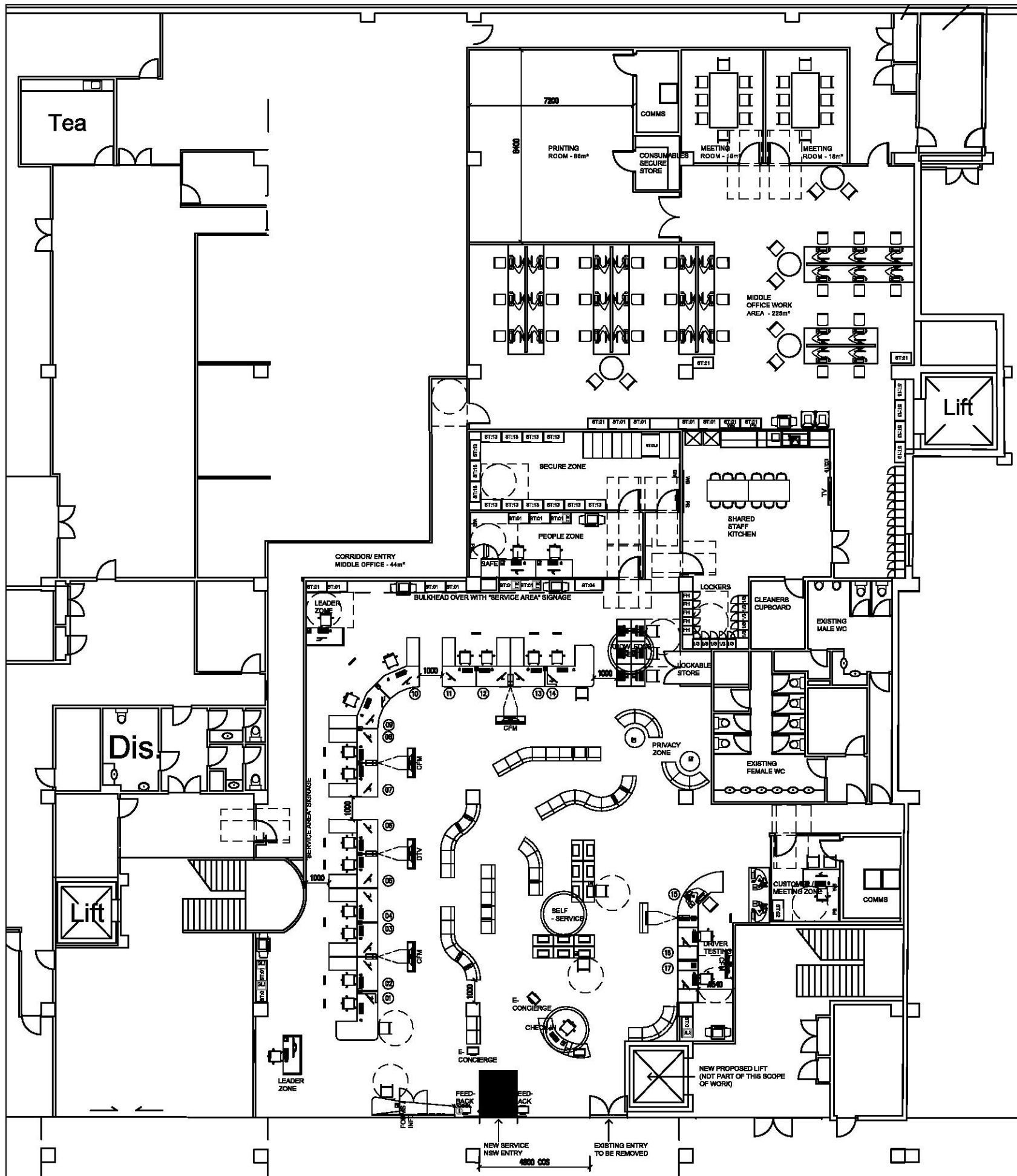

THIS PLAN TO BE READ IN
CONJUNCTION WITH

DA2016/0828

NORTHERN BEACHES COUNCIL

	CURRENT RMS	PROPOSED
CHECK-IN		1
E-CONCIERGE		3
SELF-SERVICE STATION		12
FEEDBACK KIOSK		2
GENERALIST COUNTER	17	16
DDA GENERALIST COUNTER		1
KNOWLEDGE TESTING	6	3
DRIVER TESTING		4
PHOTO BOOTHS	3	4
PRIVACY ZONES		2
CUSTOMER WAITING	36	43
HIGH WRITING	Y	1
LOW WRITING		1
MEETING ZONES		1
LEADER ZONE WK/STATION	Y	2
PEOPLE ZONE WK/STATION		2
STORE ROOM	Y	Y
LOCKERS		Y
KITCHEN	Y	Y
COMMS ROOM	Y	Y
CLEANERS	Y	EXISTING
TOILETS:		
DDA WC	Y	EXISTING
MALE		EXISTING
FEMALE	Y	EXISTING

NOTES:

SERVICE CENTRE : APPROX 660m²
MIDDLE OFFICE: APPROX: 370m²

- CONFIRMATION OF REOPENING REAR TOILET ACCESS POINTS FROM CLEANERS CUPBOARD AREA REQUIRED DURING DETAIL DESIGN.
- LANDLORD TO CONFIRM DEMOLITION OF EXISTING SOLID MASONRY WALLS TO ACHIEVE LAYOUT
- EXISTING TOILETS AND CLEANERS CUPBOARD TO BE UTILISED. NO NEW AMENITIES TO BE CONSTRUCTED
- NEW KITCHEN FACILITIES
- NEW COMMS ROOM

MIDDLE OFFICE : APPROX 330M²

- NO AVAILABLE BUSINESS REQUIREMENTS
- PROVIDE ONLY CARPET, PAINT AND POWER/DATA

ENDORSED BY:

COMMENTS: TANIA CONTOGEORGE

COMMENTS: GRAHAM TOBIN

COMMENTS: TIM BOSTOCK

COMMENTS: JODY GRIMA