

PROPOSED EXTENDED DINING ROOM ON TO EXISTING TERRACE

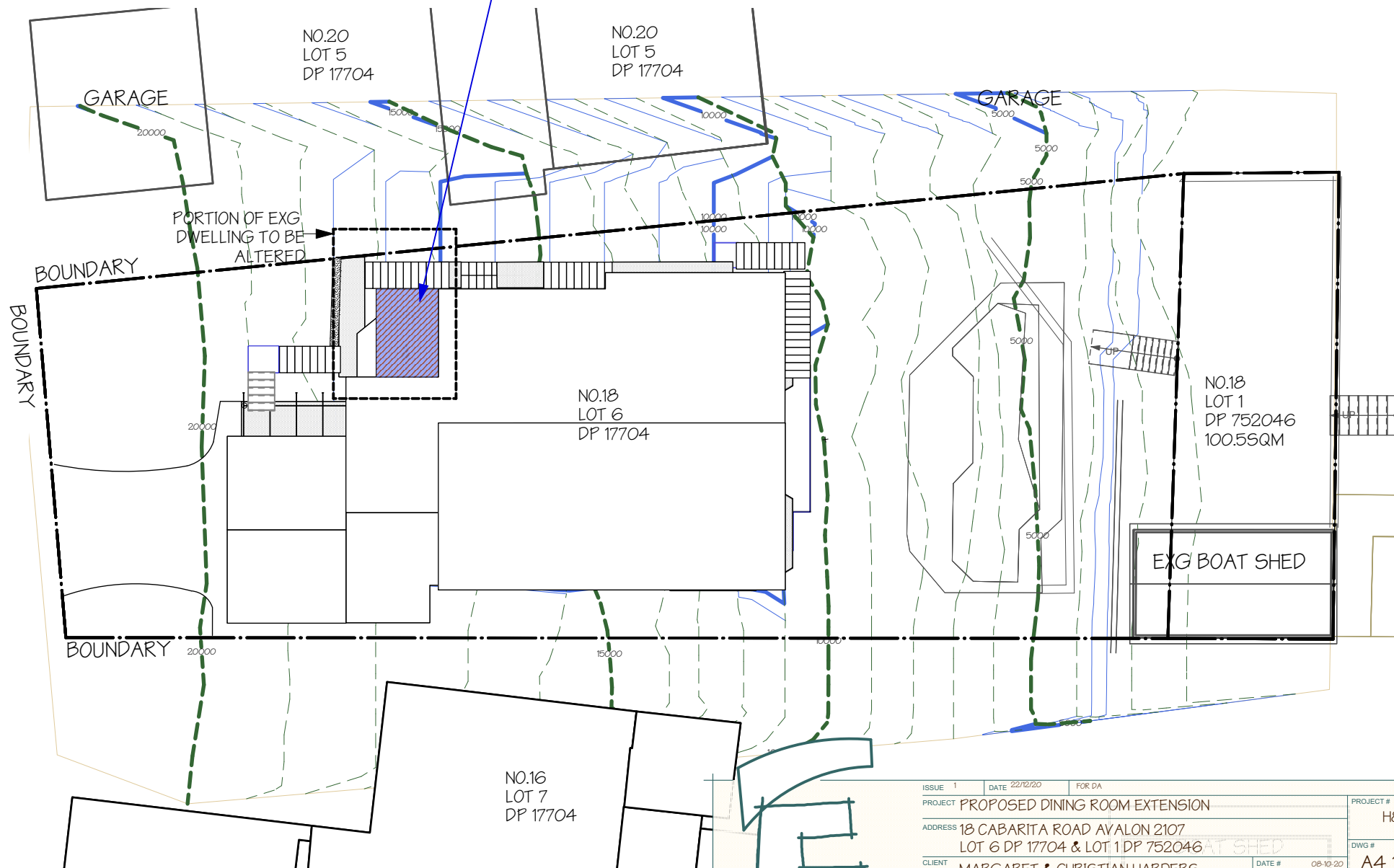

2

SITE PLAN
1:200

envirotecture
sustainable buildings for a sustainable future

ISSUE 1	DATE 22/12/20	FOR DA	PROJECT # H81D-DA
PROJECT PROPOSED DINING ROOM EXTENSION	ADDRESS 18 CABARITA ROAD AVALON 2107 LOT 6 DP 17704 & LOT 1 DP 752046	CLIENT MARGARET & CHRISTIAN HARDERS	DWG # A4 11.01
DATE # 08-10-20	SCALE A5 SHOWN @A2	DRAWN EN	ISSUE 1
CHKD DC			
DWG NOTIFICATION - SITE PLAN	48 KALANG ROAD ELANORA HTS NSW 2101 OFFICE 02 9913 3997 www.envirotecture.com.au envirotecture projects Pty Ltd ABN 49 078 853 577	ACCREDITED BUILDING DESIGNER: DICK CLARKE #6029 MINATED ARCHITECT: DY MARLOW ARB #9597	



3 NORTH EAST ELEVATION
1:200

PORTION TO EXG DWELLING
TO BE ALTERED
LINE OF CABARITA ROAD
IN FRONT

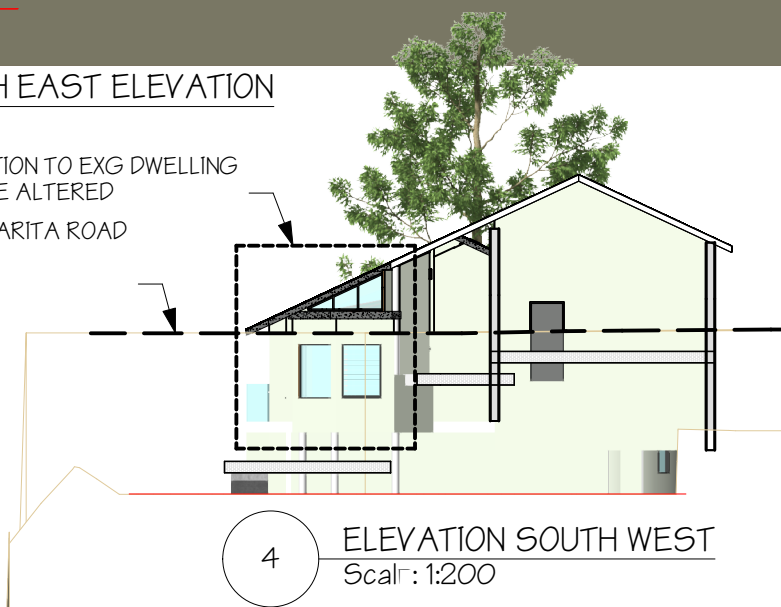

4 ELEVATION SOUTH WEST
Scale: 1:200

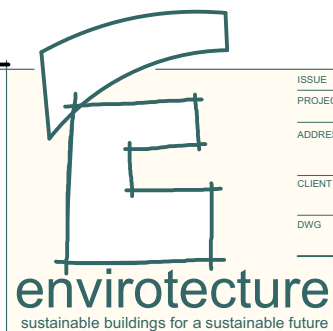

ISSUE	DATE	PROJECT #
PROJECT	PROPOSED DINING ROOM EXTENSION	H81D-DA
ADDRESS	18 CABARITA ROAD AVALON 2107 LOT 6 DP 17704 & LOT 1 DP 752046	DWG #
CLIENT	MARGARET & CHRISTIAN HARDERS	A4
DWG	NOTIFICATION - ELEVATIONS	ISSUE 30.01
DATE #	06-10-20	SCALE
SCALE	AS SHOWN @ A4	DRAWN
DRAWN	EN	CHKD
CHKD	DC	ACCREDITED BUILDING DESIGNER:
48 KALANG ROAD ELANORA HTS NSW 2101	OFFICE 02 9913 3997	DICK CLARKE #6029
www.envirotexture.com.au	envirotexture projects pty ltd	MINATED ARCHITECT:
ABN 49 078 853 577		DY MARLOW ARB #9597

