

SITE PLAN

All Dimensions are in millimetres
Written Dimensions preferred to scale
All measurements to be checked on site
All work to BCA and AS
NOT FOR CONSTRUCTION



© COPYRIGHT 2020

Client
MR. & MRS B & S ZICAT
16 STEPHEN STREET
BEACON HILL NSW 2100

Project
ALTERATIONS AND ADDITIONS
16 STEPHEN STREET
BEACON HILL NSW 2100

Drawing
SITE PLAN

DEVELOPMENT APPLICATION

PETER PRINCI architects
ABN 34 315 485 678
P.O. Box 615
Fremont Forest NSW 1640
Email: peter@pparchitects.com.au
www.pparchitects.com.au
Ph: (02) 9452 5661
Fax: (02) 9452 5662
Mobile: 0418 166 002

Drawn PP	Job No.
Checked PP	Date Mar '20
Scale 1:200	Issue A

Drawing No.
DA01

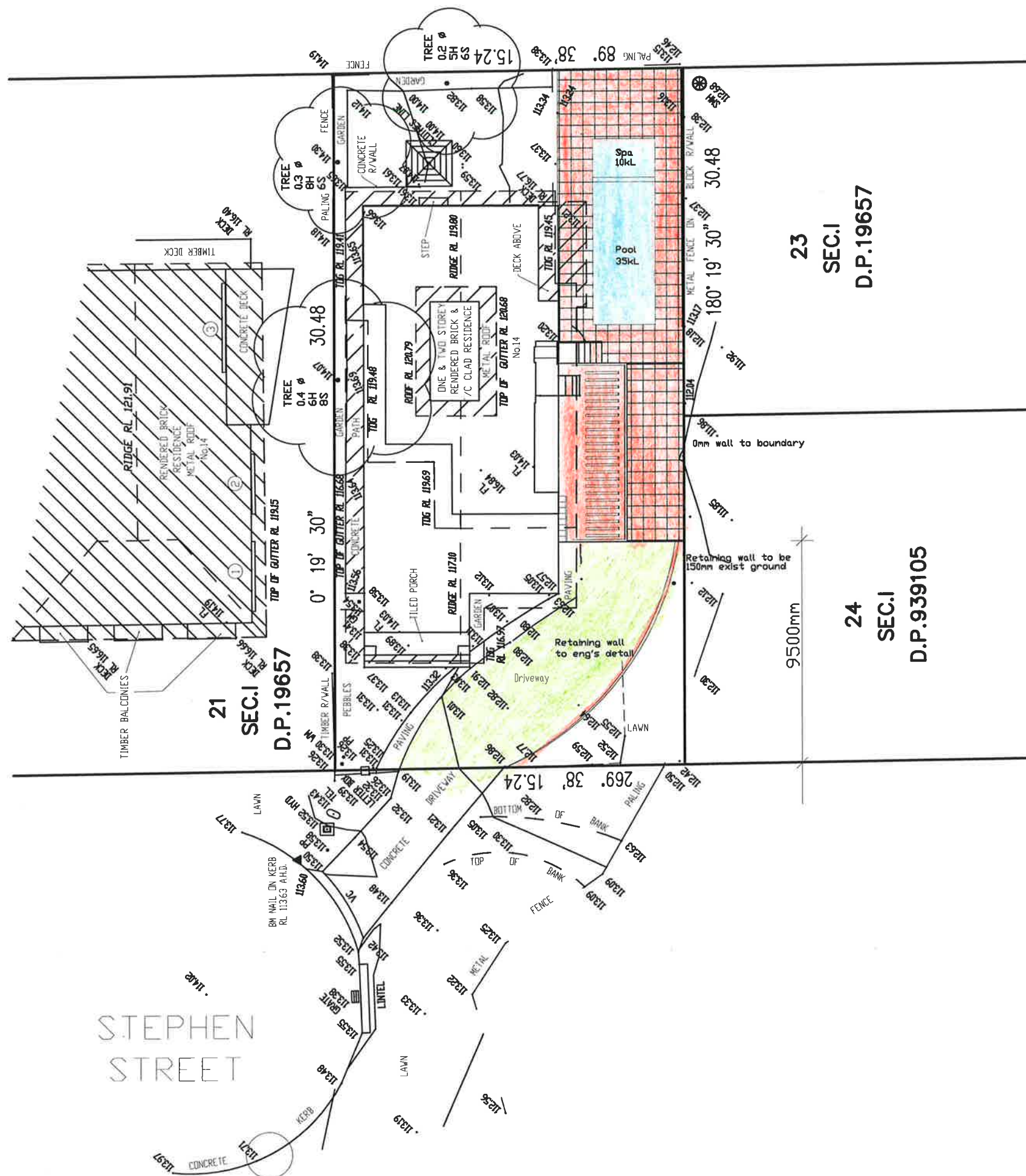

TRUE NORTH

All Construction to comply with AS 3959 "Construction of Buildings in Bushfire Prone Areas", and Planning for Bushfire Protection BAL FZ, as per the report prepared by Planning for Bushfire Protection

BASIX COMMITMENTS
All Construction to comply with the Basix commitments as per the Basix report by GRS Building Reports

GEOTECHNICAL REPORT
All Construction to comply with the recommendations of Ascent Geotechnical

All building setbacks to be confirmed prior to construction
Any discrepancies to be reported prior to proceeding

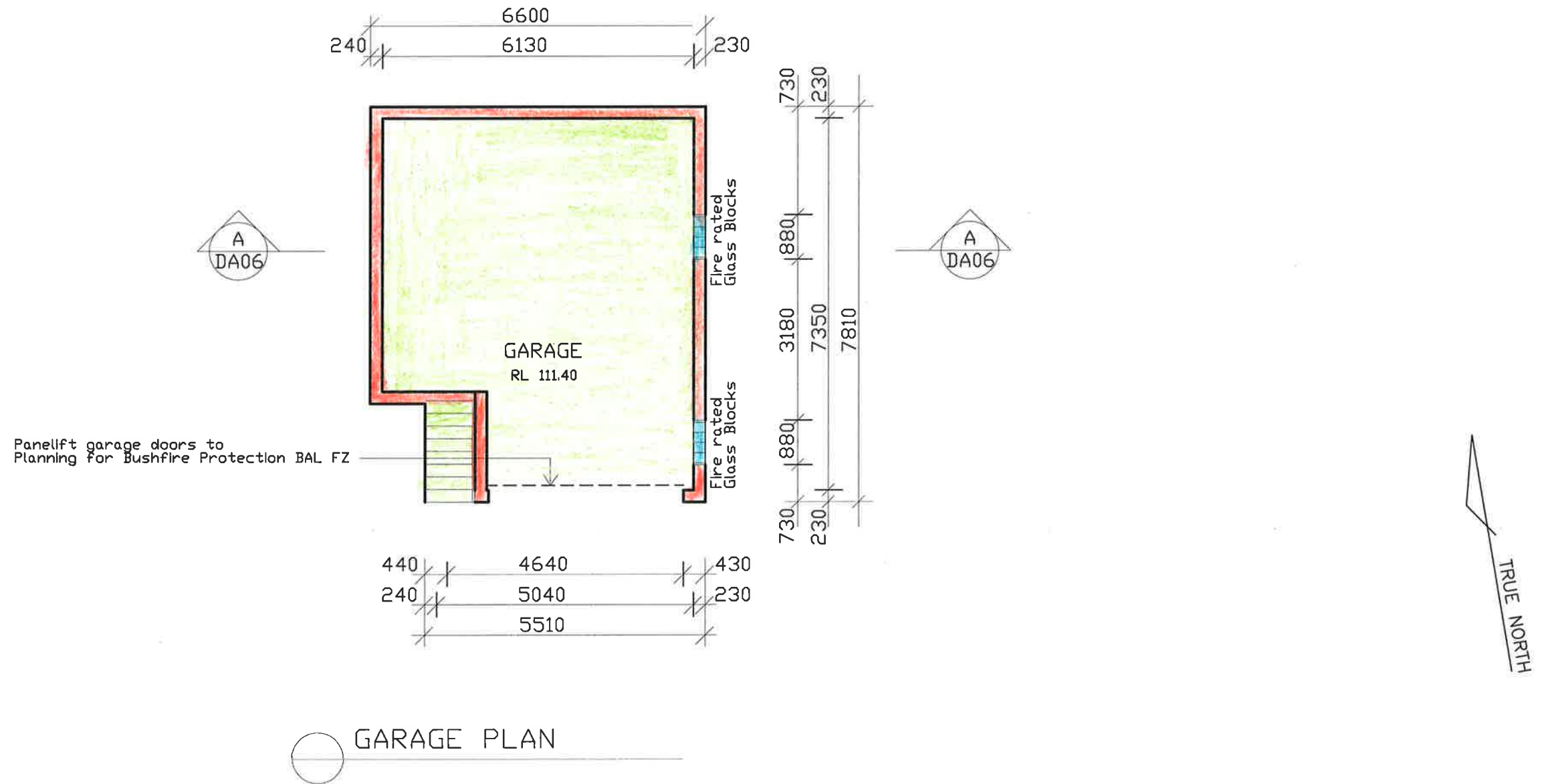

All Dimensions are in millimetres
Written Dimensions preferred to scale
All measurements to be checked on site
All work to BCA and AS
NOT FOR CONSTRUCTION



© COPYRIGHT 2020

Client
MR. & MRS B & S ZICAT
16 STEPHEN STREET
BEACON HILL NSW 2100

Project
ALTERATIONS AND ADDITIONS
16 STEPHEN STREET
BEACON HILL NSW 2100

Drawing
GARAGE PLAN

DEVELOPMENT APPLICATION

PETER PRINCI architects
ABN 34 315 485 678
P.O. Box 615
Frenchs Forest NSW 1580
Email: peter@pparchitects.com.au
www.pparchitects.com.au
Ph: (02) 9452 5661
Fax: (02) 9452 5662
Mobile: 0418 166 002

Drawn PP	Job No.
Checked PP	Date Mar '20
Scale 1:100	Issue A

Drawing No.
DA02

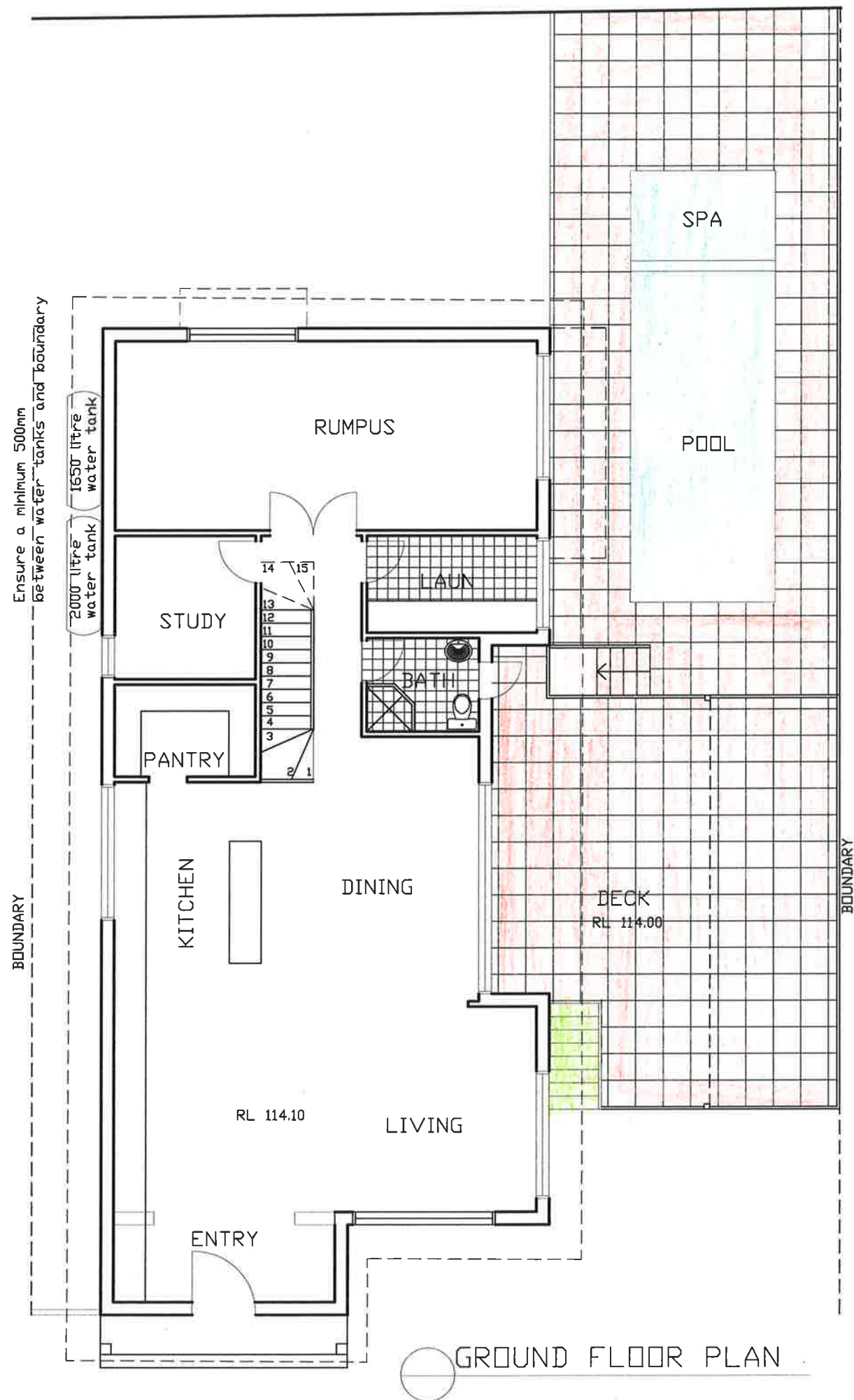

All Construction to comply with AS 3959 "Construction of Buildings in Bushfire Prone Areas", and Planning for Bushfire Protection BAL FZ, as per the report prepared by Planning for Bushfire Protection

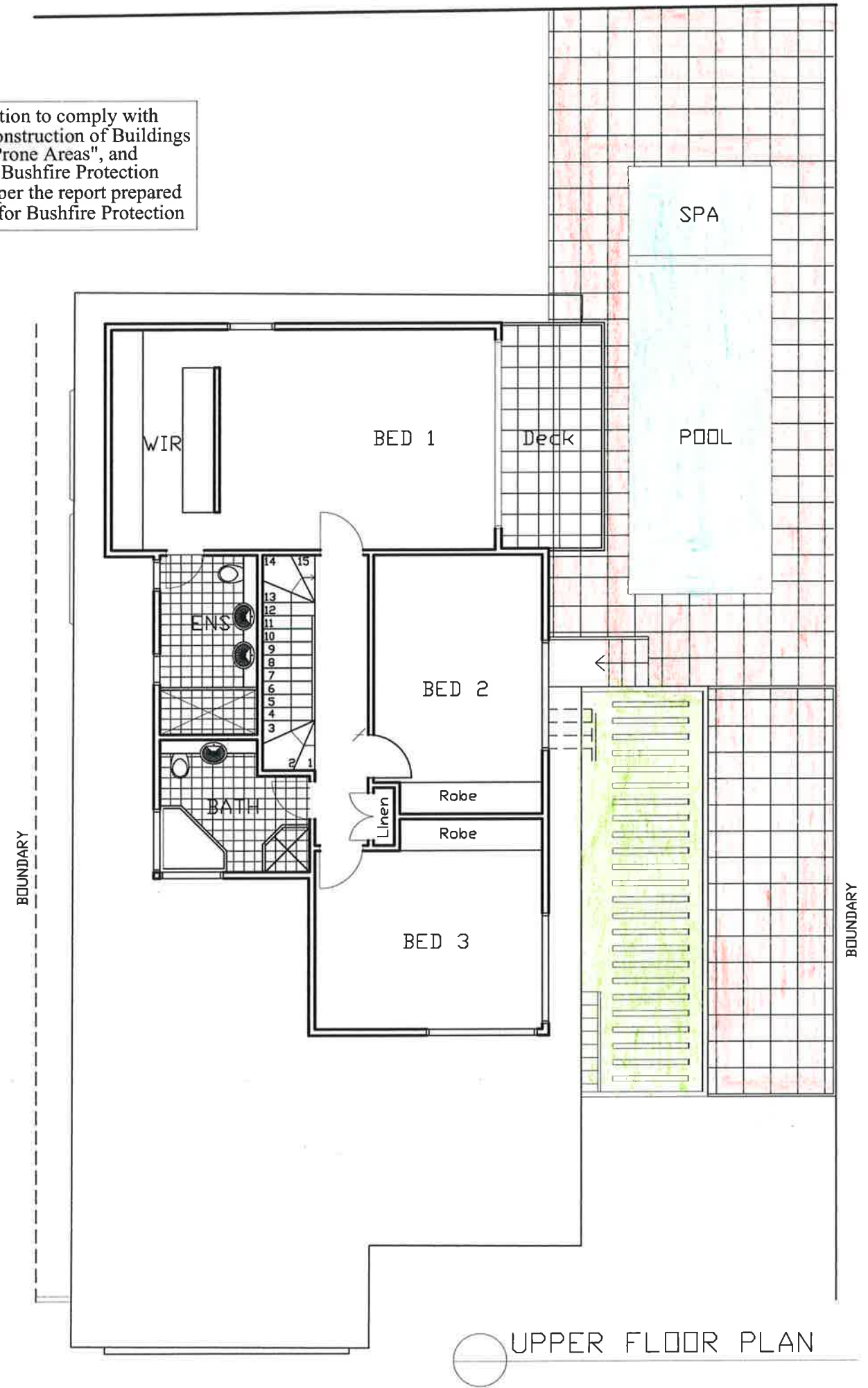

All Dimensions are in millimetres
Written Dimensions preferred to scale
All measurements to be checked on site
All work to BCA and AS
NOT FOR CONSTRUCTION



© COPYRIGHT 2020

Client
MR. & MRS B & S ZICAT
16 STEPHEN STREET
BEACON HILL NSW 2100

Project
ALTERATIONS AND ADDITIONS
16 STEPHEN STREET
BEACON HILL NSW 2100

Drawing
FLOOR PLANS

DEVELOPMENT APPLICATION

PETER PRINCI architects
ABN 34 315 485 678
P.O. Box 615
Frenchs Forest NSW 1640
Email: peter@pparchitects.com.au
www.pparchitects.com.au
Ph: (02) 9452 5661
Fax: (02) 9452 5662
Mobile: 0418 166 002

Drawn
PP
Checked
PP
Scale
1:100
Job No.
Date
06.03.20
Issue
A

Drawing No
DA03

All Construction to comply with AS 3959 "Construction of Buildings in Bushfire Prone Areas", and Planning for Bushfire Protection BAL FZ, as per the report prepared by Planning for Bushfire Protection

BASIX COMMITMENTS
All Construction to comply with the Basix commitments as per the Basix report by GRS Building Reports

GEOTECHNICAL REPORT
All Construction to comply with the recommendations of Ascent Geotechnical

All building setbacks to be confirmed prior to construction
Any discrepancies to be reported prior to proceeding

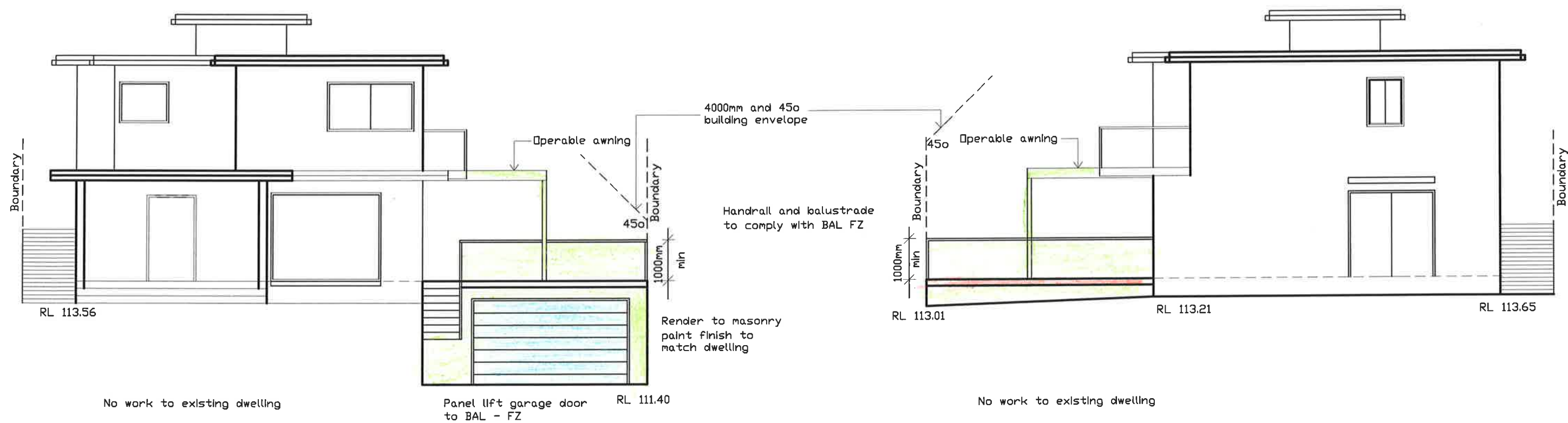

SOUTH ELEVATION

NORTH ELEVATION

All Dimensions are in millimetres
Written Dimensions preferred to scale
All measurements to be checked on site
All work to BCA and AS
NOT FOR CONSTRUCTION



© COPYRIGHT 2020

Client
MR. & MRS B & S ZICAT
16 STEPHEN STREET
BEACON HILL NSW 2100

Project
ALTERATIONS AND ADDITIONS
16 STEPHEN STREET
BEACON HILL NSW 2100

Drawing
ELEVATIONS

DEVELOPMENT APPLICATION

PETER PRINCI architects
ABN 34 315 485 678
P.O. Box 615
Frensham Forest NSW 1640
Email: peter@pparchitects.com.au
www.pparchitects.com.au
Ph: (02) 9452 5661
Fax: (02) 9452 5662
Mobile: 0418 166 002

Drawn PP	Job No.
Checked PP	Date Mar '20
Scale 1:100	Issue A

Drawing No.
DA04

All Construction to comply with AS 3959 "Construction of Buildings in Bushfire Prone Areas", and Planning for Bushfire Protection BAL FZ, as per the report prepared by Planning for Bushfire Protection

BASIX COMMITMENTS
All Construction to comply with the Basix commitments as per the Basix report by GRS Building Reports

GEOTECHNICAL REPORT
All Construction to comply with the recommendations of Ascent Geotechnical

All building setbacks to be confirmed prior to construction
Any discrepancies to be reported prior to proceeding

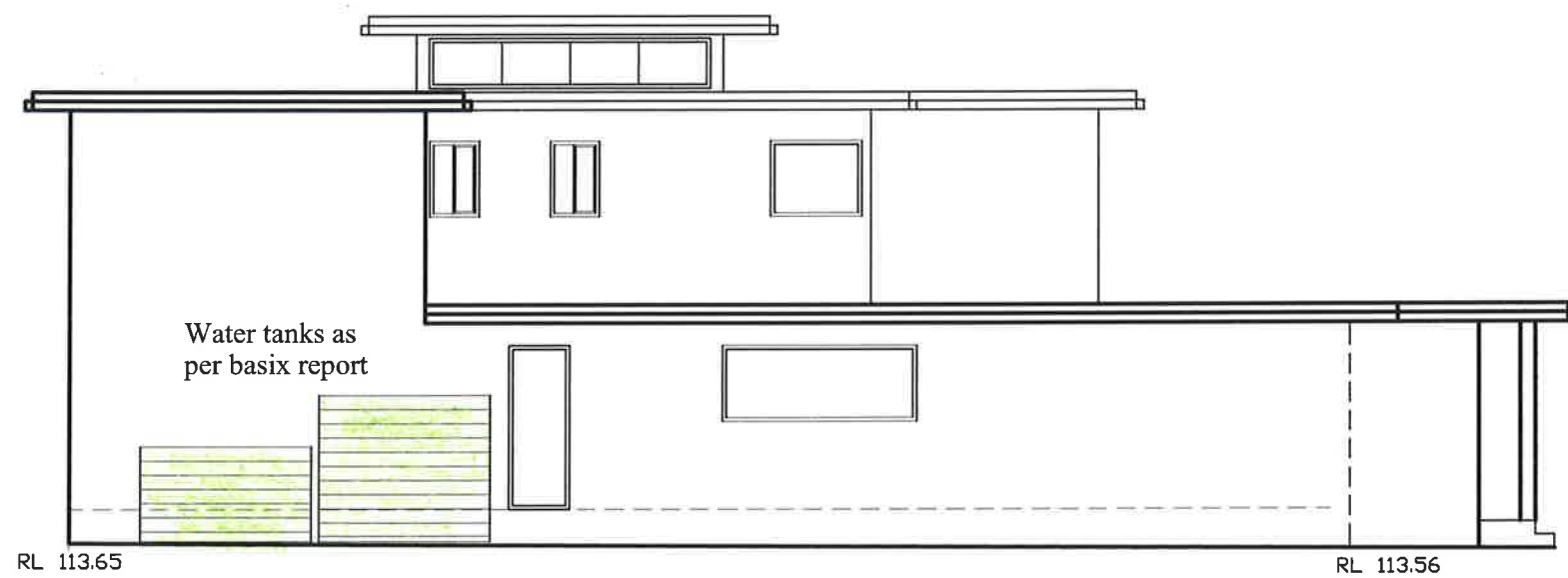

No work to existing dwelling

WEST ELEVATION

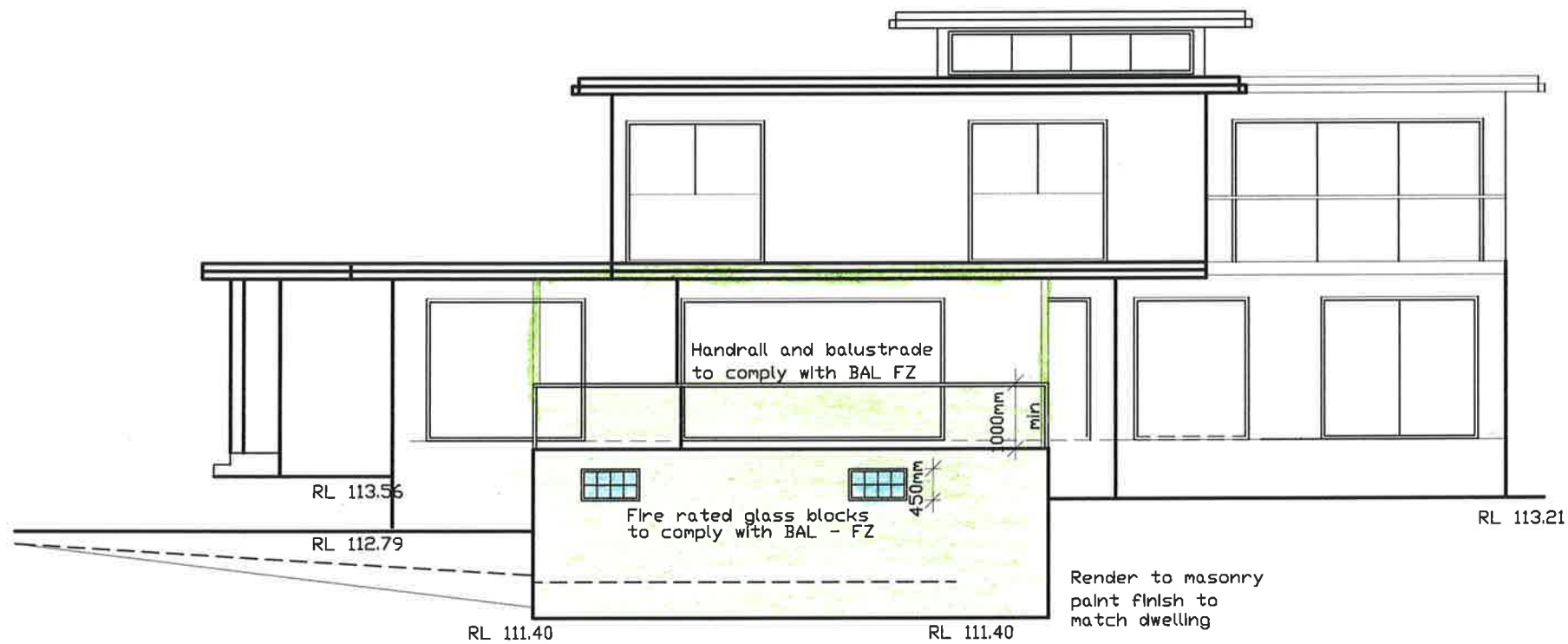

No work to existing dwelling

EAST ELEVATION

All Dimensions are in millimetres
Written Dimensions preferred to scale
All measurements to be checked on site
All work to BCA and AS
NOT FOR CONSTRUCTION



© COPYRIGHT 2020

Client
MR. & MRS B & S ZICAT
16 STEPHEN STREET
BEACON HILL NSW 2100

Project
ALTERATIONS AND ADDITIONS
16 STEPHEN STREET
BEACON HILL NSW 2100

Drawing
ELEVATIONS

DEVELOPMENT APPLICATION

PETER PRINCI architects
ABN 34 315 485 678
P.O. Box 615
Fronks Forest NSW 1640
Email: peter@pparchitects.com.au
www.pparchitects.com.au
Ph: (02) 9452 5661
Fax: (02) 9452 5662
Mobile: 0418 166 002

Drawn PP	Job No.
Checked PP	Date Mar '20
Scale 1:100	Issue A

Drawing No.
DA05

All Construction to comply with AS 3959 "Construction of Buildings in Bushfire Prone Areas", and Planning for Bushfire Protection BAL FZ, as per the report prepared by Planning for Bushfire Protection

BASIX COMMITMENTS
All Construction to comply with the Basix commitments as per the Basix report by GRS Building Reports

GEOTECHNICAL REPORT
All Construction to comply with the recommendations of Ascent Geotechnical

All building setbacks to be confirmed prior to construction
Any discrepancies to be reported prior to proceeding

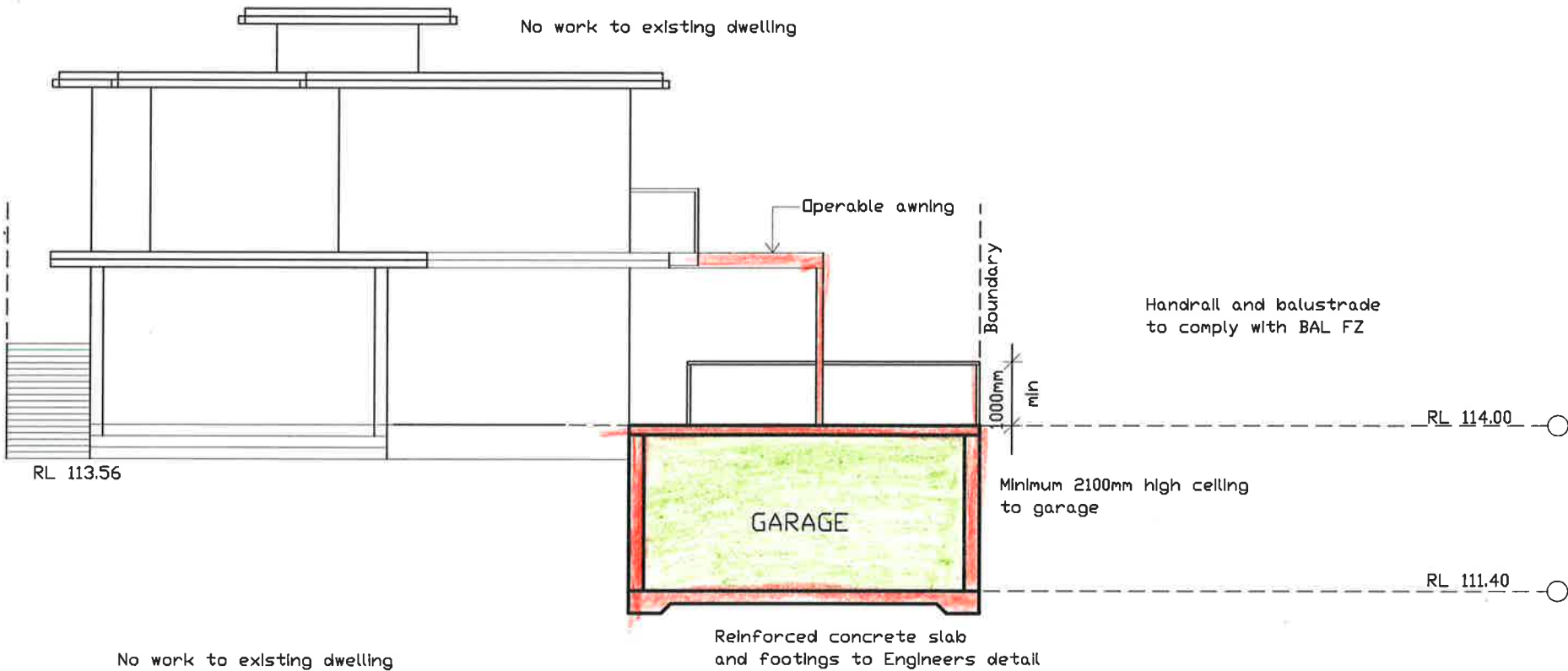

SECTION A-A

SITE CALCULATIONS	
SITE AREA	464.40m ²
EXISTING BUILT UPON AREA	170.00m ²
PROPOSED BUILT UPON AREA	200.00m ²
EXISTING FLOOR AREA (house)	240.00m ²
PROPOSED FLOOR AREA (garage)	40.00m ²
EXISTING IMPERVIOUS AREA	300.00m ²
PROPOSED IMPERVIOUS AREA	310.00m ²
EXISTING LANDSCAPED AREA	125.00m ² (28%)
PROPOSED LANDSCAPED AREA	125.00m ² (28%)

BASIX SPECIFICATION	
EXTERNAL WALLS - Garage	Masonry - rendered
FLOORS	Concrete Slab
WINDOWS & DOORS	Panel lift garage door
Fire Rated glass blocks	
CEILINGS	Concrete
Pool	30 Kl - No heating
Spa	6 Kl - gas heating

All Dimensions are in millimetres
Written Dimensions preferred to scale
All measurements to be checked on site
All work to BCA and AS
NOT FOR CONSTRUCTION



© COPYRIGHT 2020

Client
MR. & MRS. B & S ZICAT
16 STEPHEN STREET
BEACON HILL NSW 2100

Project
ALTERATIONS AND ADDITIONS
16 STEPHEN STREET
BEACON HILL NSW 2100

Drawing
SECTIONS

DEVELOPMENT APPLICATION

PETER PRINCI architects
ABN 34 315 485 678
P.O. Box 615
Frensham Forest NSW 1640
Email: peter@pparchitects.com.au
www.pparchitects.com.au
Ph: (02) 9452 5661
Fax: (02) 9452 5662
Mobile: 0418 166 002

Drawn PP	Job No.
Checked PP	Date Mar '20
Scale 1:100	Issue A

Drawing No.
DA06

All Construction to comply with AS 3959 "Construction of Buildings in Bushfire Prone Areas", and Planning for Bushfire Protection BAL FZ, as per the report prepared by Planning for Bushfire Protection

BASIX COMMITMENTS
All Construction to comply with the Basix commitments as per the Basix report by GRS Building Reports

GEOTECHNICAL REPORT
All Construction to comply with the recommendations of Ascent Geotechnical

All building setbacks to be confirmed prior to construction
Any discrepancies to be reported prior to proceeding

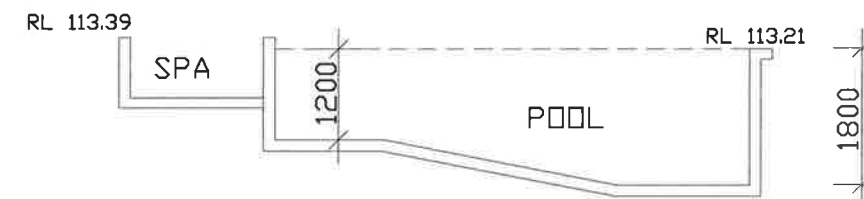
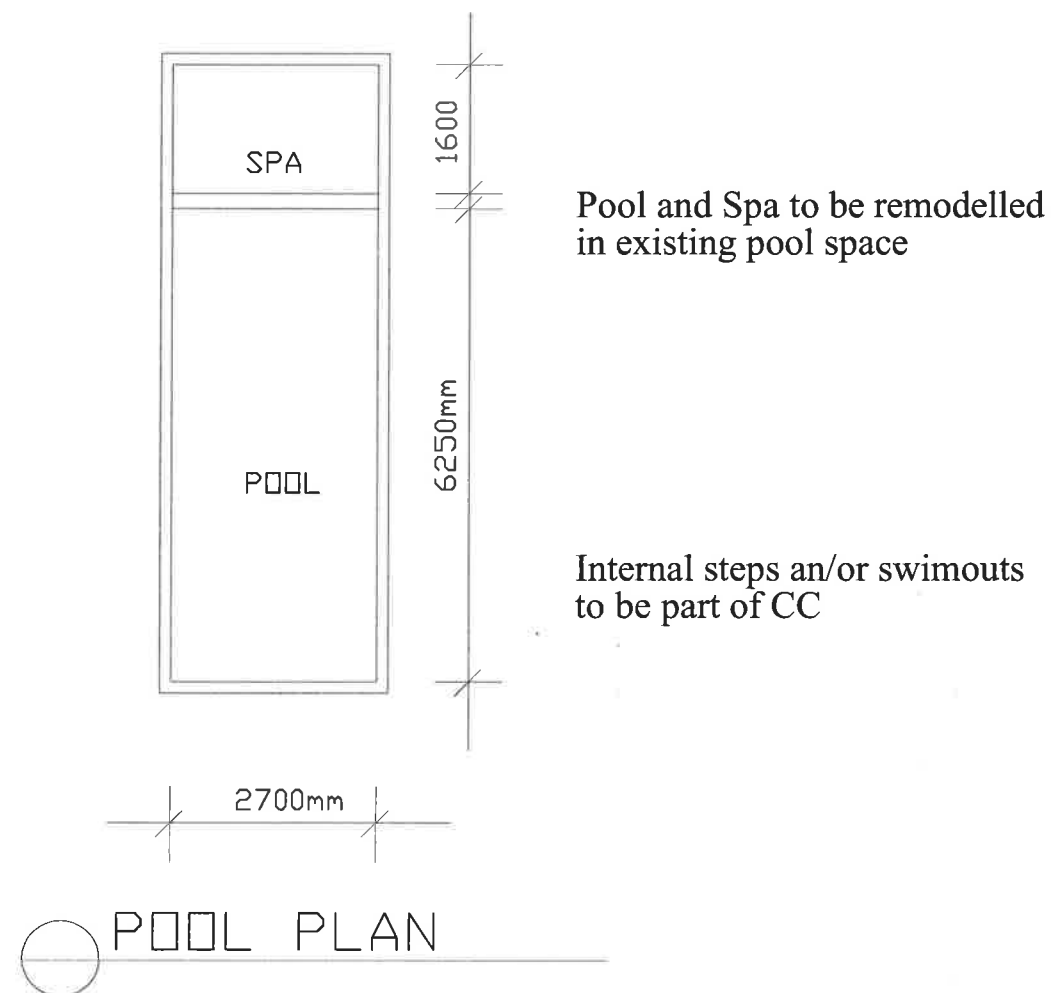

Pool and Spa structure to Engineers detail

All Dimensions are in millimetres
Written Dimensions preferred to scale
All measurements to be checked on site
All work to BCA and AS
NOT FOR CONSTRUCTION



© COPYRIGHT 2020

Client
MR. & MRS. B & S ZICAT
16 STEPHEN STREET
BEACON HILL NSW 2100

Project
ALTERATIONS AND ADDITIONS
16 STEPHEN STREET
BEACON HILL NSW 2100

Drawing
POOL PLANS

DEVELOPMENT APPLICATION

PETER PRINCI architects
ABN 34 315 485 678
P.O. Box 615
Frenchs Forest NSW 1640
Email: peter@pparchitects.com.au
www.pparchitects.com.au
Ph: (02) 9452 5661
Fax: (02) 9452 5662
Mobile: 0418 166 002

Drawn PP	Job No.
Checked PP	Date Mar '20
Scale 1:100	Issue A

Drawing No.
DA07

All Construction to comply with AS 3959 "Construction of Buildings in Bushfire Prone Areas", and Planning for Bushfire Protection BAL FZ, as per the report prepared by Planning for Bushfire Protection

BASIX COMMITMENTS
All Construction to comply with the Basix commitments as per the Basix report by GRS Building Reports

GEOTECHNICAL REPORT
All Construction to comply with the recommendations of Ascent Geotechnical

All building setbacks to be confirmed prior to construction
Any discrepancies to be reported prior to proceeding

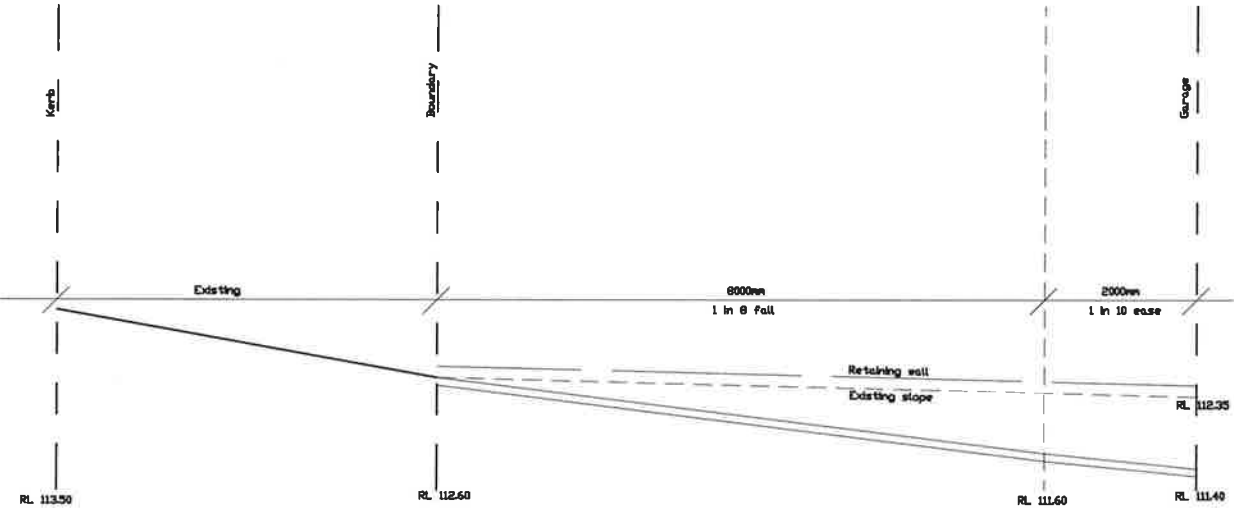

○ DRIVEWAY SECTION

All work to Driveway Profiles
as Issued by Northern Beaches Council

All Dimensions are in millimetres
Written Dimensions preferred to scale
All measurements to be checked on site
All work to BCA and AS
NOT FOR CONSTRUCTION



© COPYRIGHT 2020

Client
MR. & MRS. B & S ZICAT
16 STEPHEN STREET
BEACON HILL NSW 2100

Project
ALTERATIONS AND ADDITIONS
16 STEPHEN STREET
BEACON HILL NSW 2100

Drawing
DRIVEWAY SECTION

DEVELOPMENT APPLICATION

PETER PRINCI architects
ABN 34 315 485 678
P.O. Box 615
Fremshs Forest NSW 1640
Email: peter@pparchitects.com.au
www.pparchitects.com.au
Ph: (02) 9452 5661
Fax: (02) 9452 5662
Mobile: 0418 166 002

Drawn PP	Job No.
Checked PP	Date Mar '20
Scale 1:100	Issue A

Drawing No. DA08

DEMOLITION PLAN

All Dimensions are in millimetres
Written Dimensions preferred to scale
All measurements to be checked on site
All work to BCA and AS
NOT FOR CONSTRUCTION



© COPYRIGHT 2020

Client
MR. & MRS B & S ZICAT
16 STEPHEN STREET
BEACON HILL NSW 2100

Project
ALTERATIONS AND ADDITIONS
16 STEPHEN STREET
BEACON HILL NSW 2100

Drawing
DEMOLITION PLAN

DEVELOPMENT APPLICATION

PETER PRINCI architects
ABN: 34 315 485 678
P.O. Box 615
Fremantle Forest NSW 1640
Email: peter@pparchitects.com.au
www.pparchitects.com.au
Ph: (02) 9452 5661
Fax: (02) 9452 5662
Mobile: 0418 166 002

Drawn PP	Job No.
Cheeked PP	Date Mar '20
Scale 1:200	Issue A

Drawing No.
D 01

CONCRETE TO BE REMOVED

23
SEC.I
D.P.19657

POOL TO BE REMODELLED

DECK TO BE DEMOLISHED

24
SEC.I
D.P.939105

CONCRETE TO BE REMOVED

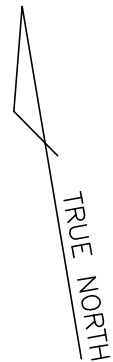
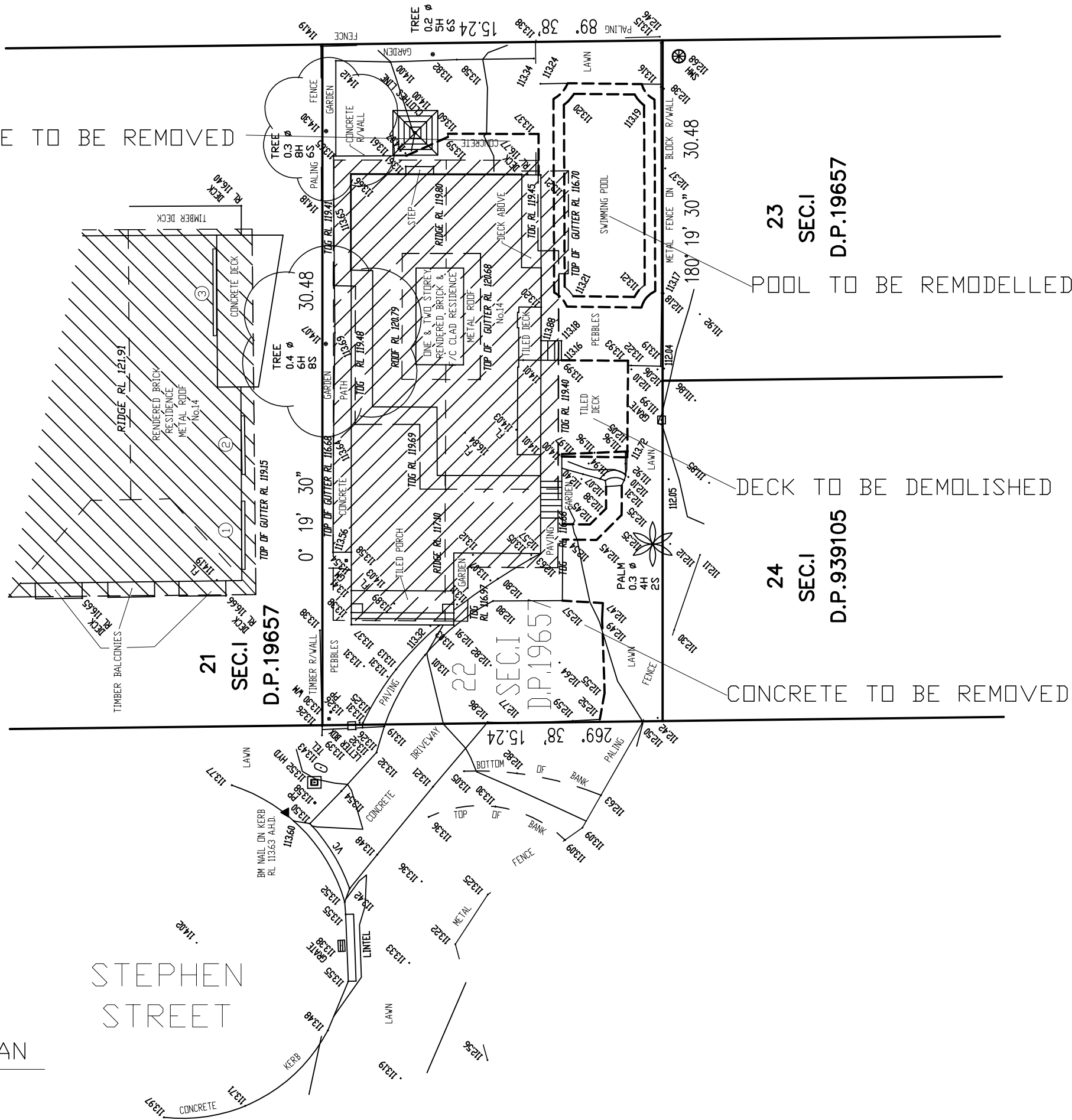



DEMOLITION PLAN

All Dimensions are in millimetres
Written Dimensions preferred to scale
All measurements to be checked on site
All work to BCA and AS
NOT FOR CONSTRUCTION



© COPYRIGHT 2020

Client
MR. & MRS B & S ZICAT
16 STEPHEN STREET
BEACON HILL NSW 2100

Project
ALTERATIONS AND ADDITIONS
16 STEPHEN STREET
BEACON HILL NSW 2100

Drawing
WASTE MANAGEMENT

DEVELOPMENT APPLICATION

PETER PRINCI architects
ABN 34 315 483 678
P.O. Box 615
Frenchs Forest NSW 1640
Email: peter@pparchitects.com.au
www.pparchitects.com.au
Ph: (02) 9452 5661
Fax: (02) 9452 5662
Mobile: 0418 166 002

Drawn PP	Job No.
Checked PP	Date Mar '20
Scale 1:200	Issue A

Drawing No.
WM01

GARBAGE BIN LOCATION

MATERIALS STORAGE

STEPHEN
STREET

WASTE STORAGE AREA

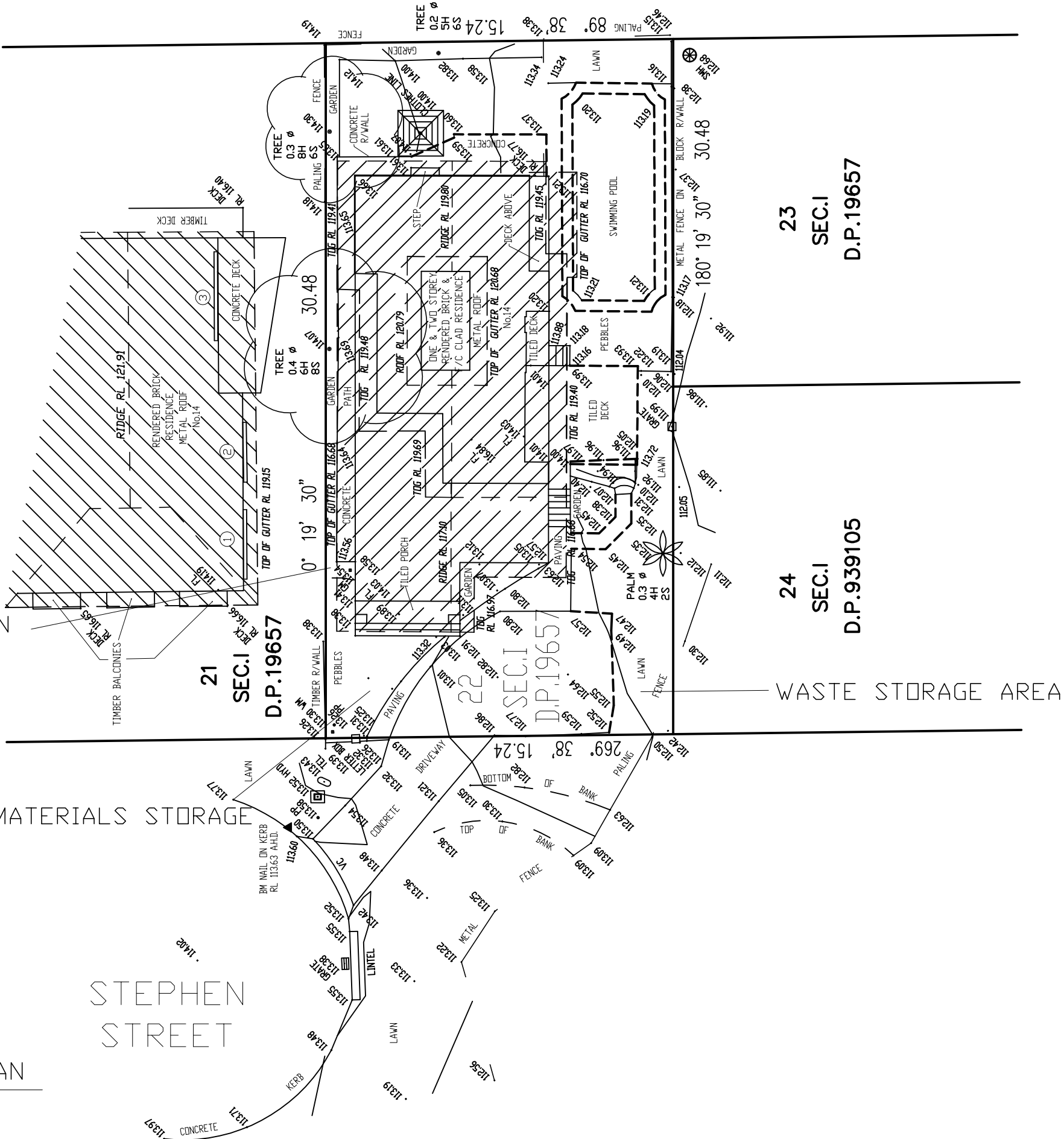

LANDSCAPE CALCULATIONS

