

aboutlife

natural marketplace

ABOUT LIFE PTY LTD
ABN 83 131 168 271
605 DARLING STREET
ROZELLE, NSW 2039

ABOUT LIFE FRESHWATER DRAWINGS

AREA: 947.4 SQM

DRAWINGS

- CS - COVER SHEET
- TP-01 - EXISTING GROSS FLOOR AREA
- TP-02 - EXISTING GROSS LEASABLE FLOOR AREA
- TP-03 - PROPOSED GROSS FLOOR AREA
- TP-04 - PROPOSED GROSS LEASABLE FLOOR AREA
- WD-00 - EXISTING LAYOUT
- WD-01 - PROPOSED LAYOUT
- WD-02.1 - MEZZANINE LAYOUT & ELEVATIONS
- WD-02.2 - MEZZANINE SECTIONS

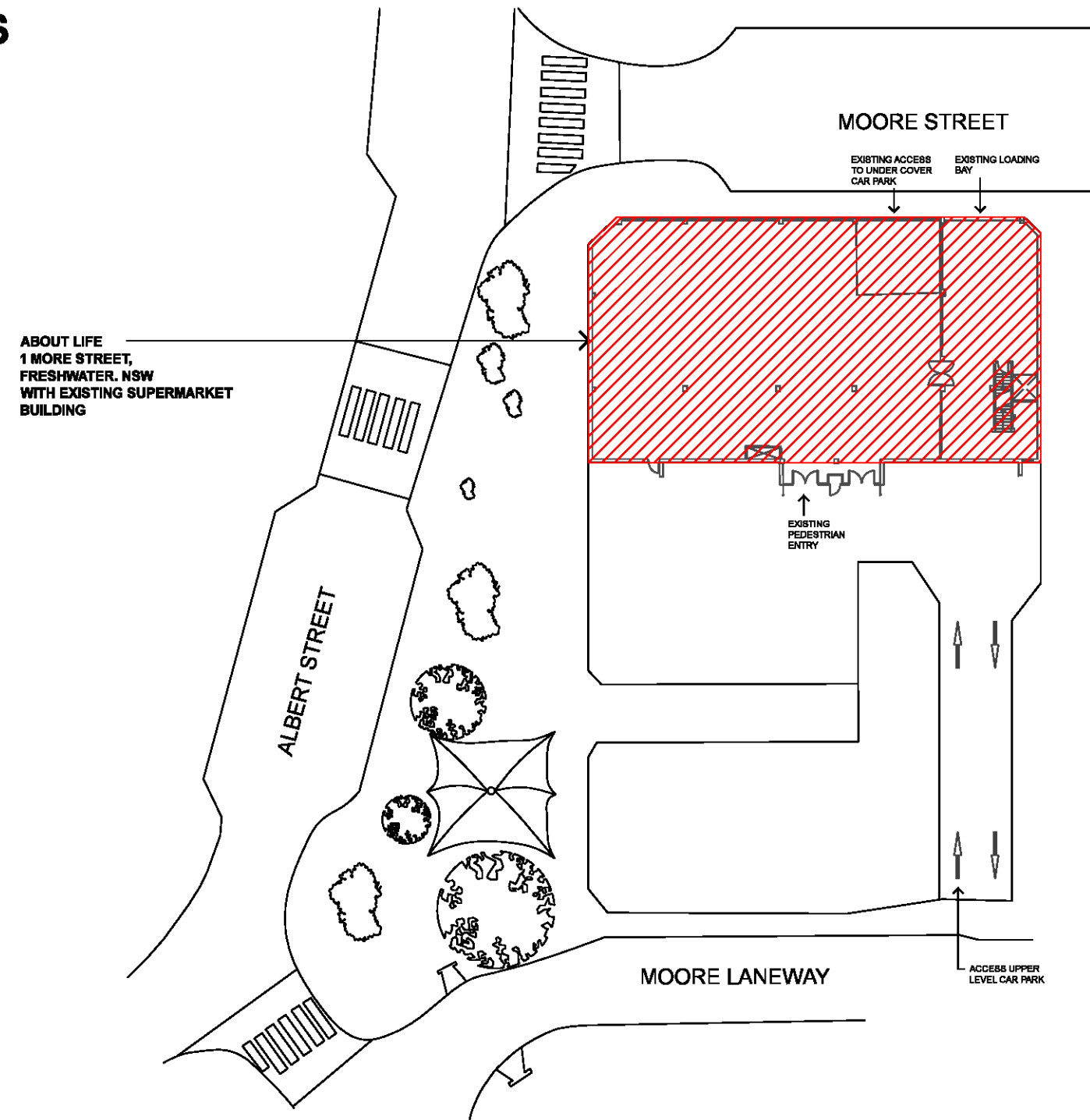

THE CONTRACTOR MUST VERIFY ALL DIMENSIONS ON SITE BEFORE COMMENCING ANY WORK OR MAKING OF ANY SHOP DRAWINGS. FIGURED DIMENSIONS MUST BE USED IN PREFERENCE TO SCALED DIMENSIONS. ALL SCALED DIMENSIONS MUST BE VERIFIED ON SITE.

REV	DATE	BY	AMENDMENT
B	20.08.16	RLN	Inclusion of WD-00
C	21.08.16	RLN	Inclusion of TP Drawings
D	27.08.16	RLN	Amendments to Notes

THIS PLAN TO BE READ IN CONJUNCTION WITH
DA2016/0809
NORTHERN BEACHES COUNCIL

leku
interiors

8 Dolman Lane, Newport Vic 3015
PH: 0414 151 077

PROJECT:
ABOUT LIFE
1 Moore Street
FRESHWATER

TITLE:
COVER SHEET / SITE PLAN
/ SITE ANALYSIS



PROJECT No. AL017	DRG No. CS	REV. D
SCALE: NTS	SHEET SIZE A3	DATE: 23.05.16
DRAWN: RLN	CHECKED:	

THE CONTRACTOR MUST VERIFY ALL DIMENSIONS ON SITE BEFORE COMMENCING ANY WORK OR MAKING OF ANY SHOP DRAWINGS. FIGURED DIMENSIONS MUST BE USED IN PREFERENCE TO SCALED DIMENSIONS. ALL SCALED DIMENSIONS MUST BE VERIFIED ON SITE.

REV	DATE	BY	AMENDMENT
B	21.08.16	RLN	Amendment to areas note

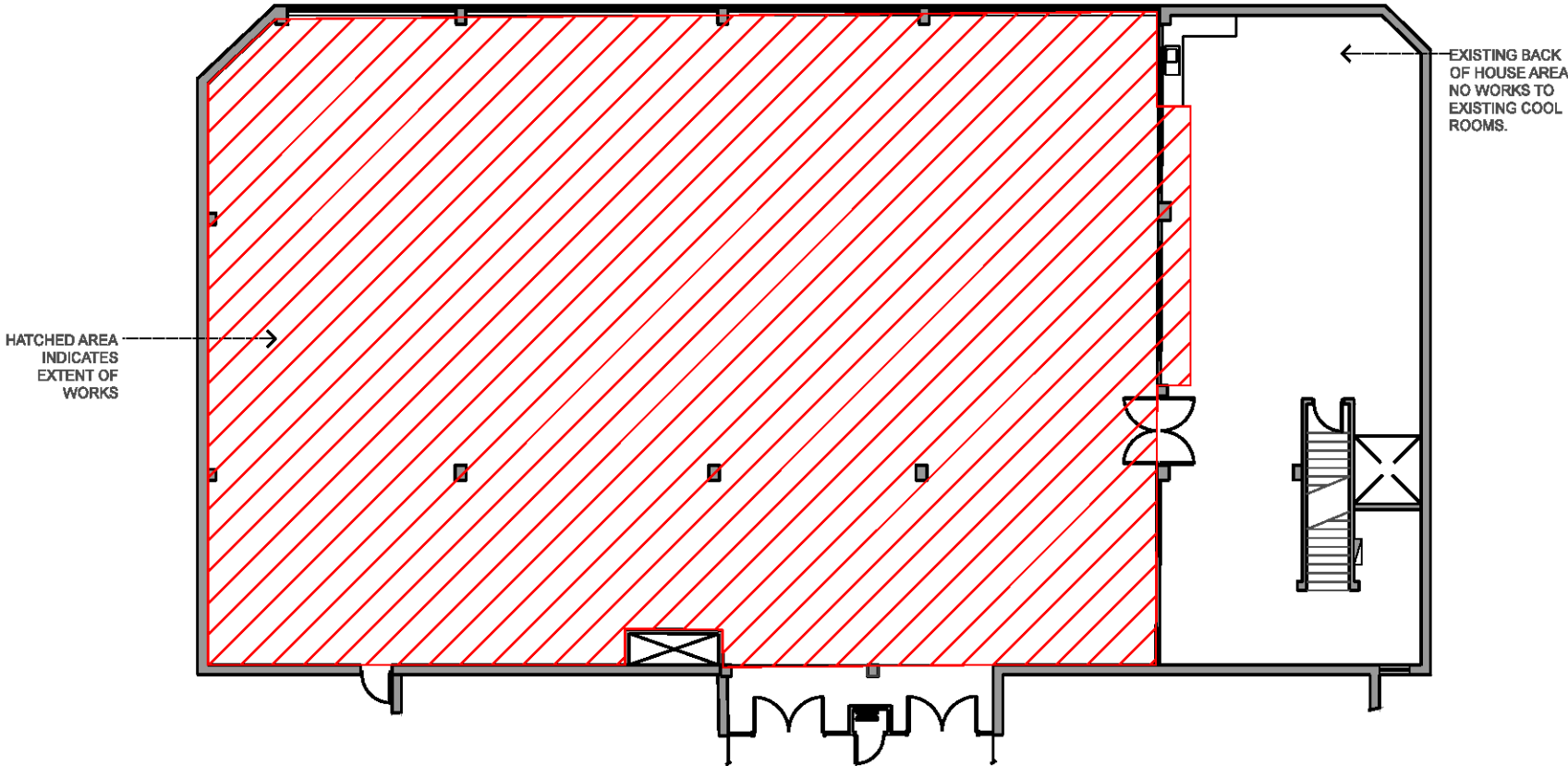

1 EXISTING LAYOUT
WD-00 Scale 1:200

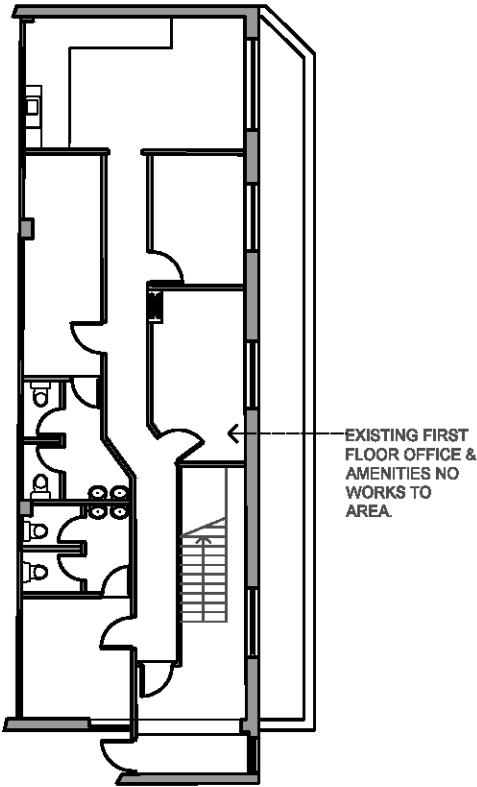

2 EXISTING OFFICE
WD-00 Scale 1:200

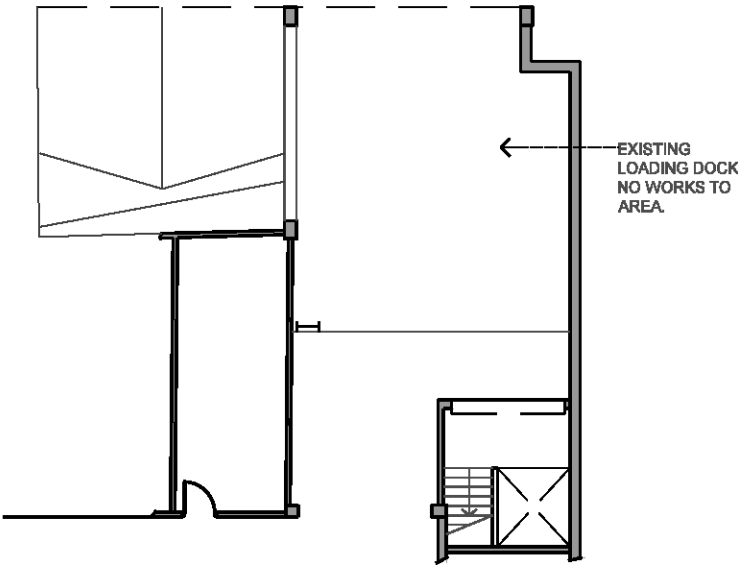

3 EXISTING PART BASEMENT FLOOR
WD-00 Scale 1:200

THIS PLAN TO BE READ IN CONJUNCTION WITH
DA2016/0809
NORTHERN BEACHES COUNCIL

leku
interiors

8 Dolman Lane, Newport Vic 3015
PH: 0414 151 077

PROJECT:
ABOUT LIFE
1 MOORE ROAD
FRESHWATER NSW

TITLE:
EXISTING LAYOUT



PROJECT No. AL017	DRG No. WD-00	REV. B
SCALE: 1:200	SHEET SIZE A3	DATE: 20.08.16
DRAWN: RLN	CHECKED:	

THE CONTRACTOR MUST VERIFY ALL DIMENSIONS ON SITE BEFORE COMMENCING ANY WORK OR MAKING OF ANY SHOP DRAWINGS. FIGURED DIMENSIONS MUST BE USED IN PREFERENCE TO SCALED DIMENSIONS. ALL SCALED DIMENSIONS MUST BE VERIFIED ON SITE.

REV	DATE	BY	AMENDMENT
B	21.08.16	RLN	Amendment to Amenities area

THIS PLAN TO BE READ IN CONJUNCTION WITH
DA2016/0809
NORTHERN BEACHES COUNCIL

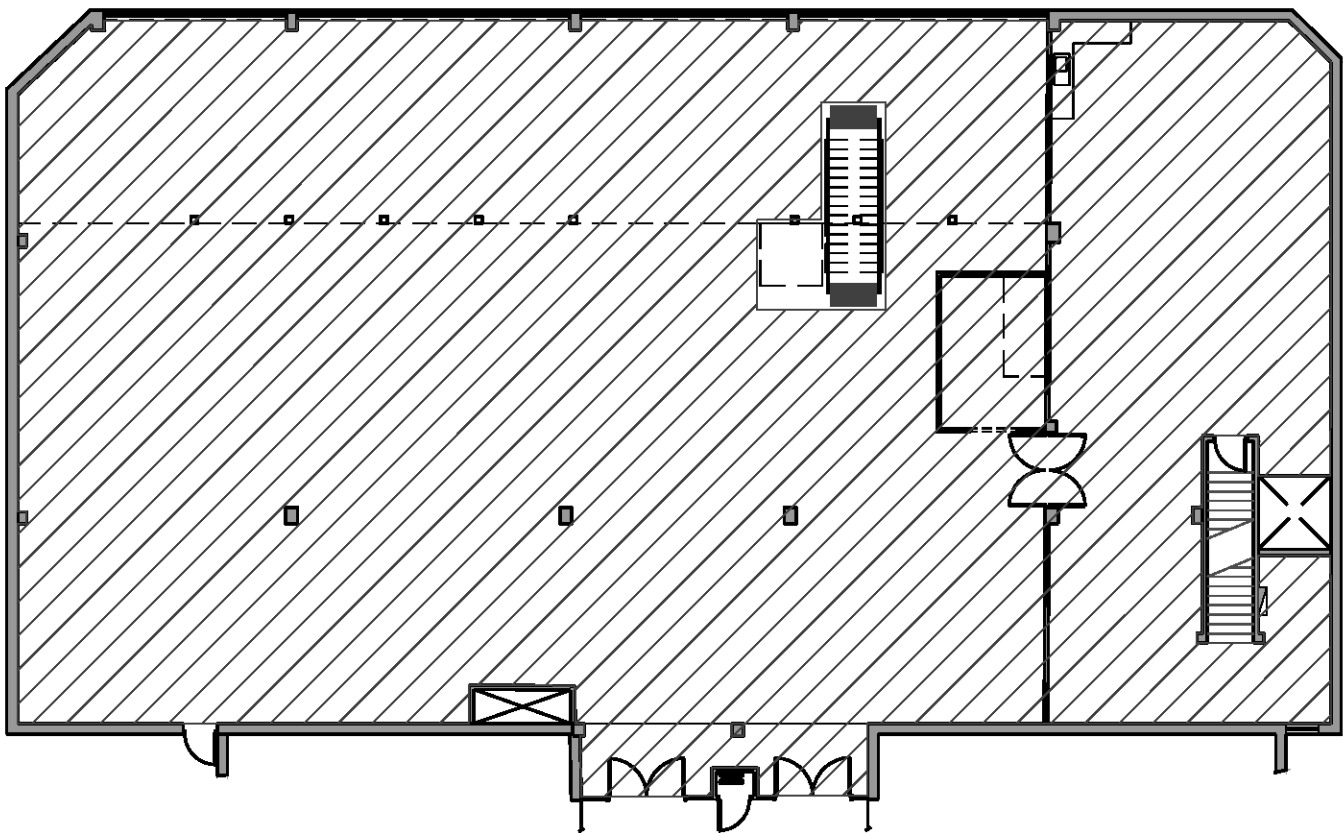

1 PROPOSED LAYOUT
TP-03 Scale 1:200

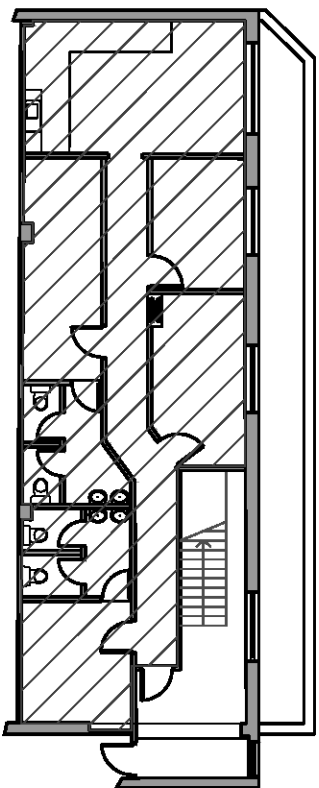

2 EXISTING OFFICE
TP-03 Scale 1:200

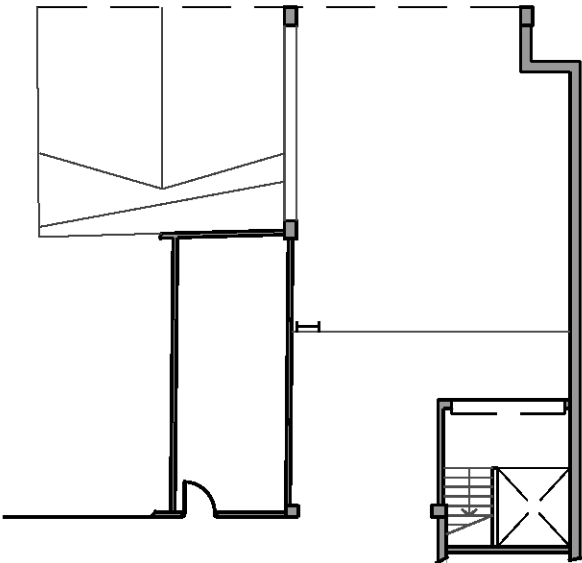

3 EXISTING PART BASEMENT FLOOR
TP-03 Scale 1:200

GROSS FLOOR AREAS:	
TOTAL AREA:	877.8 m2
MAIN RETAIL:	634.4 m2
FIRST FLOOR:	106.4 m2
MEZZANINE:	137 m2
MAIN RETAIL BREAKDOWN	
RETAIL AREA:	495 m2
BOH :	139.4 m2
MEZZANINE BREAKDOWN	
SEATING:	114.5 m2
AMENITIES:	22.5 m2
FIRST FLOOR BREAKDOWN	
OFFICE:	19.3 m2
AMENITIES:	87.1 m2

8 Dolman Lane, Newport Vic 3015
PH: 0414 151 077

PROJECT:
ABOUT LIFE
1 MOORE ROAD
FRESHWATER NSW

TITLE:
PROPOSED GROSS FLOOR AREA

NORTH

PROJECT No. AL017	DRG No. TP-03	REV. B
----------------------	------------------	-----------

SCALE: 1:200	SHEET SIZE A3	DATE: 21.08.16	DRAWN: RLN	CHECKED:
-----------------	------------------	-------------------	---------------	----------

THIS PLAN TO BE READ IN
CONJUNCTION WITH

DA2016/0809

NORTHERN BEACHES COUNCIL

[illegible]

This technical drawing shows a cross-section of a wall. The main wall is represented by a vertical rectangle with diagonal hatching. Above this wall is a larger, unshaded rectangular area. A horizontal line extends from the right side of the hatched wall. In the bottom right corner, there is a small inset detail showing a door or window frame with a cross-hatch pattern and a small arrow pointing downwards.

3
TP-04

EXISTING PART BASEMENT FLOOR

Scale 1/200

8 Dolman Lane, Newport Vic 3015
PH: 0414 151 077

TITLE:
PROPOSED GROSS LEASABLE
FLOOR AREA

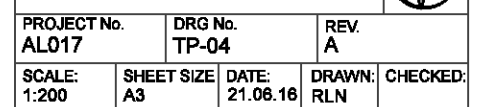

REV	DATE	BY	AMENDMENT
B	03.06.16	RLN	Amendments to Areas
C	20.06.16	RLN	Inclusion of Existing Office & Basement
D	21.06.16	RLN	Amendments to Areas
E	22.06.16	RLN	Removal of Area table
F	27.06.16	RLN	Amendments to Notes

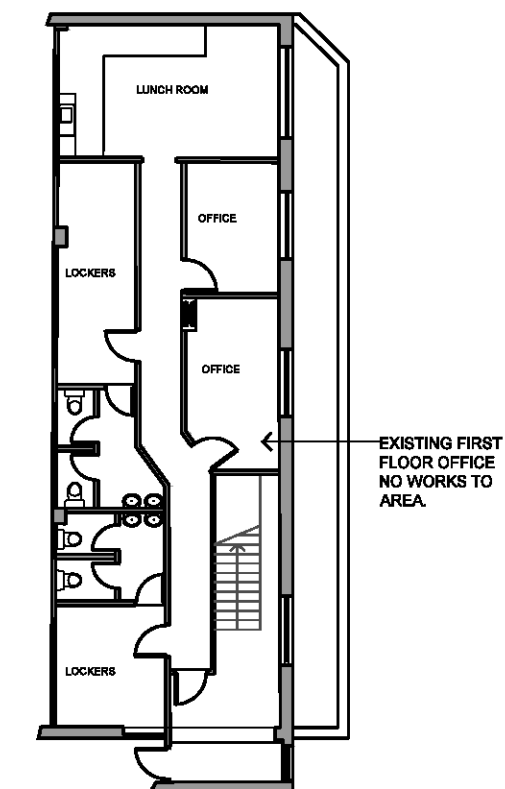

THIS PLAN TO BE READ IN
CONJUNCTION WITH
DA2016/0809
NORTHERN BEACHES COUNCIL

leku
interiors

8 Dolman Lane, Newport Vic 3015
PH: 0414 151 077

PROJECT:
ABOUT LIFE
1 MOORE ROAD
FRESHWATER NSW

TITLE:
PROPOSED LAYOUT



PROJECT No. AL017		DRG No. WD-01		REV. F	
SCALE: 1:200	SHEET SIZE A3	DATE: 23.05.16	DRAWN: RLN	CHECKED:	

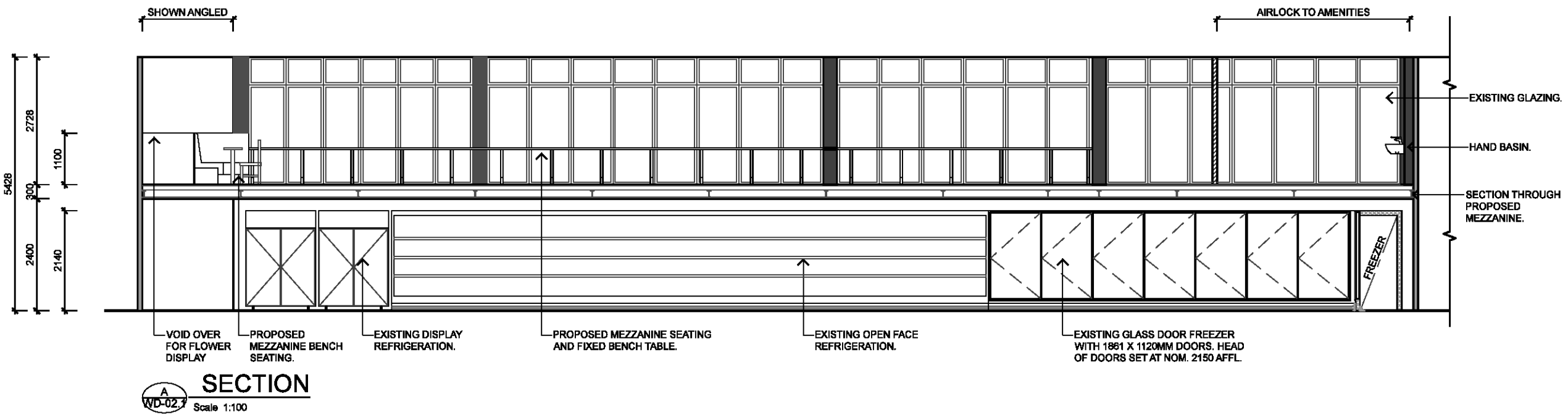

THE CONTRACTOR MUST VERIFY ALL DIMENSIONS ON SITE BEFORE COMMENCING ANY WORK OR MAKING OF ANY SHOP DRAWINGS. FIGURED DIMENSIONS MUST BE USED IN PREFERENCE TO SCALED DIMENSIONS. ALL SCALED DIMENSIONS MUST BE VERIFIED ON SITE.

REV	DATE	BY	AMENDMENT
B	03.08.16	RLN	Revision to Seating
C	27.08.16	RLN	Amendments to Notes
D	28.08.16	RLN	Amendment to Bench Seating

THIS PLAN TO BE READ IN CONJUNCTION WITH
DA2016/0809
NORTHERN BEACHES COUNCIL

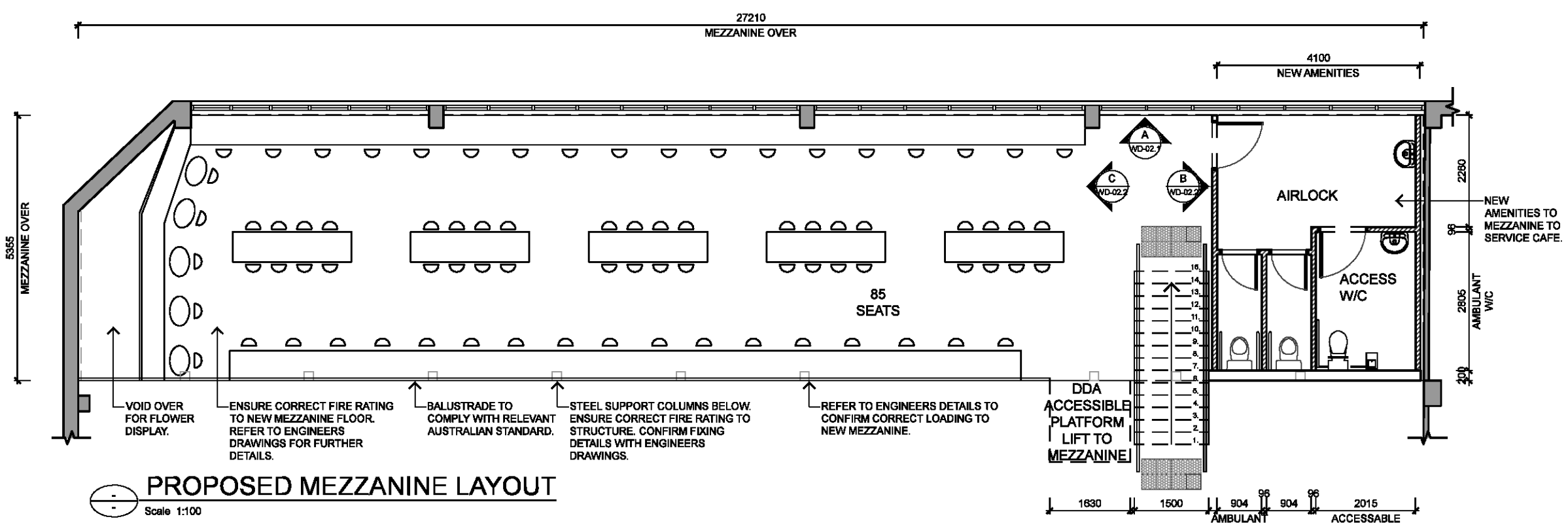

leku interiors

8 Dolman Lane, Newport Vic 3015
PH: 0414 151 077

PROJECT:
ABOUT LIFE
1 MOORE ROAD
FRESHWATER NSW

TITLE:
PROPOSED MEZZANINE LAYOUT

PROJECT No.
AL017

DRG No.
WD-02.1

REV.
D

SCALE:
1:100

SHEET SIZE
A3

DATE:
23.05.16

DRAWN:
RLN

CHECKED:

NORTH

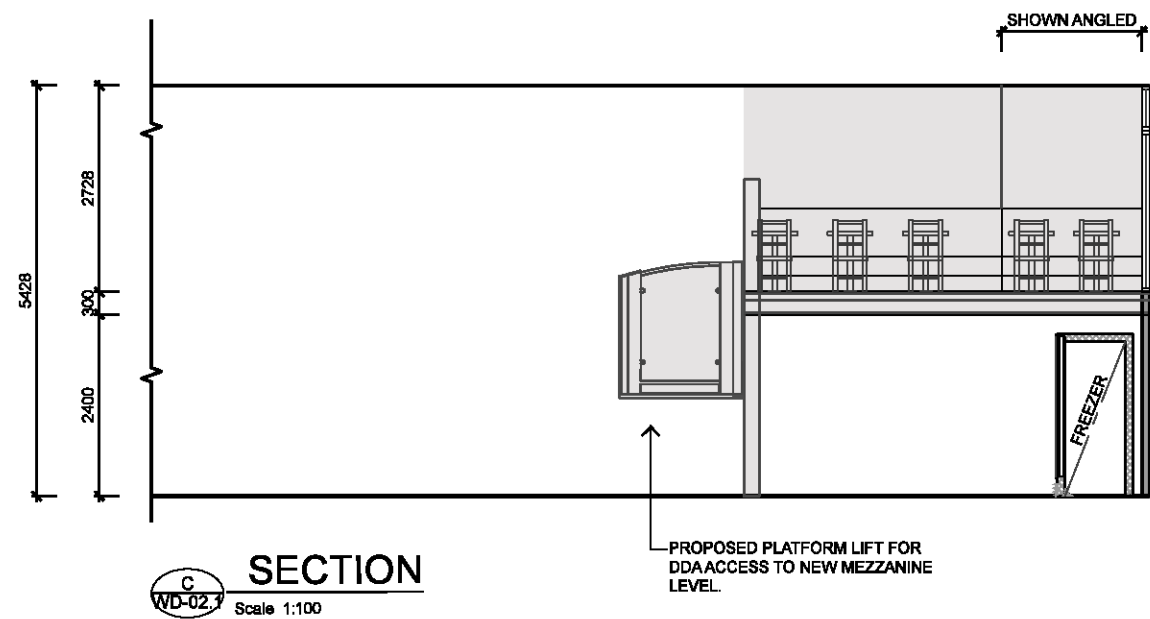
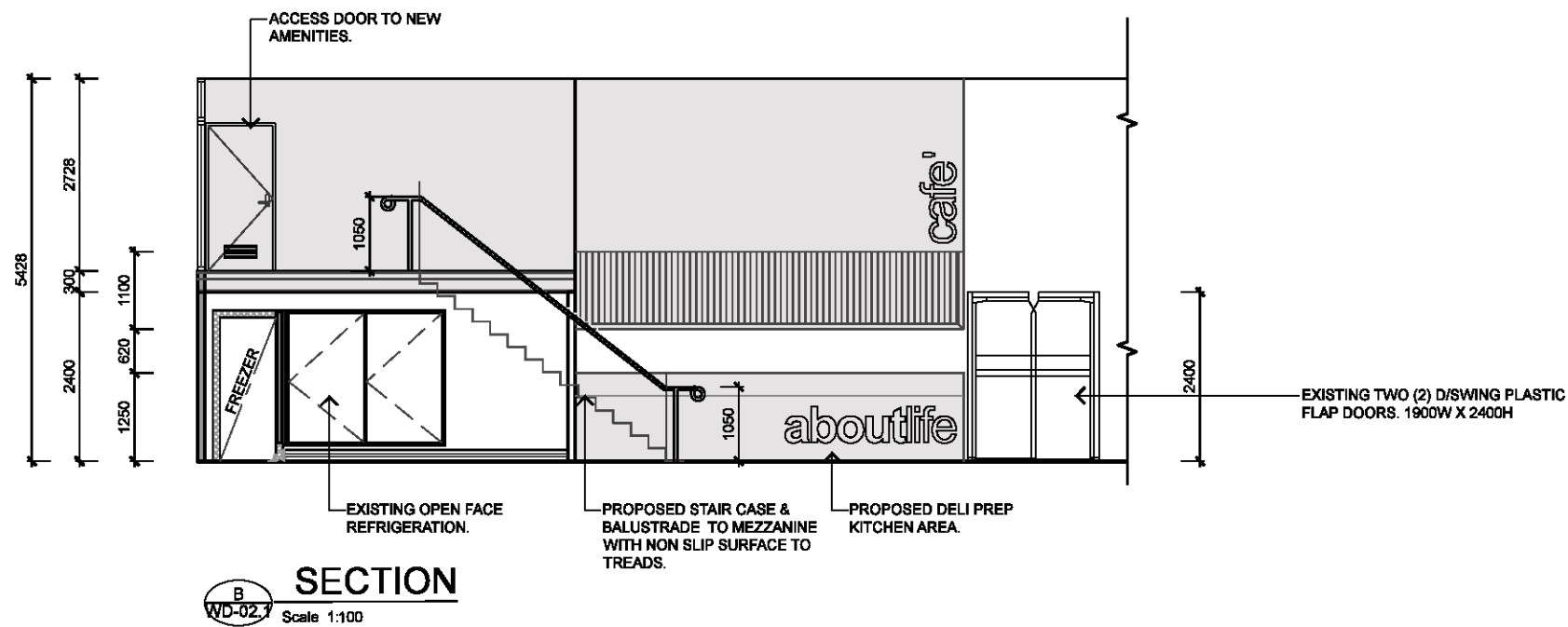

THE CONTRACTOR MUST VERIFY ALL DIMENSIONS ON SITE BEFORE COMMENCING ANY WORK OR MAKING OF ANY SHOP DRAWINGS. FIGURED DIMENSIONS MUST BE USED IN PREFERENCE TO SCALED DIMENSIONS. ALL SCALED DIMENSIONS MUST BE VERIFIED ON SITE.

REV	DATE	BY	AMENDMENT

THIS PLAN TO BE READ IN
CONJUNCTION WITH

DA2016/0809

NORTHERN BEACHES COUNCIL

leku
interiors

8 Dolman Lane, Newport Vic 3015
PH: 0414 151 077

PROJECT:
ABOUT LIFE
1 MOORE ROAD
FRESHWATER NSW

TITLE:
PROPOSED MEZZANINE SECTIONS



PROJECT No. AL017	DRG No. WD-02.2	REV. A
SCALE: 1:100	SHEET SIZE A3	DATE: 23.05.16
DRAWN: RLN	CHECKED:	