

[illegible]

CHANGES FOR SECTION 96 APPROVAL

1. SMALLER PLANTROOM
2. MODIFIED ROOF OPENING ABOVE MAIN ENTRANCE
3. MODIFIED CENTRAL SKYLIGHT (REDUCED HEIGHT MODIFIED SHAPE)
4. MODIFIED COURTYARD : 2 OPEN COURTYARDS AND ONE SKYLIGHT COVERED AREA INSTEAD OF ONE COURTYARD GLASS ROOF WITH REDUCED HEIGHT
5. MODIFIED ROOF OPENING FOR SMOKING TERRACE
6. REDUCED NUMBER OF ROOF SKYLIGHTS ABOVE ASIAN RESTAURANT - 2 INSTEAD OF 5
7. NO ROOF ABOVE EXIT STAIR
8. NEW MEMORIAL WATER FEATURE AND POLES IN THE NORTH COCHERE AREA AS PER LANDSCAPE PLAN
9. MODIFIED FACADE AREA DUE TO MECHANICAL RISER NO LONGER REQUIRED AND LOCATION CHANGE FOR VENTILATION PATH
10. NEW EGRESS PATHS FROM NEW CARPARK LEVEL 1 AND EXISTING SOUTHERN CARPARK
11. NEW EGRESS DOOR AND REMOVED LOUVRES (NO LONGER REQUIRED FOR NEW VENTILATION)
12. MODIFIED CURTAIN WALL FACADE FINS
13. REDUCED HEIGHT FOR FACADE CONCRETE BLIND
14. NEW PLANTER ON LEVEL 2 SOUTH AND WEST FACADES
15. BLADES REMOVED FROM BACK WALL
16. RELOCATED ELECTRICAL SUBSTATION/ NEW FULL HEIGHT WALL ON EXISTING SOUTHERN CARPARK FACADE
17. MEDIAN STRIP ADDED AT ENTRY TO PROVIDE FULL REFUGE AND ENSURE WIDTH OF ENTRY/EXIT IS LESS THAN 8M AS PER DA CONDITIONS
18. BUILDING ENLARGED BY 425mm TOWARDS THE COURTYARD
19. RELOCATED STORMWATER OVERTFLOW PATH

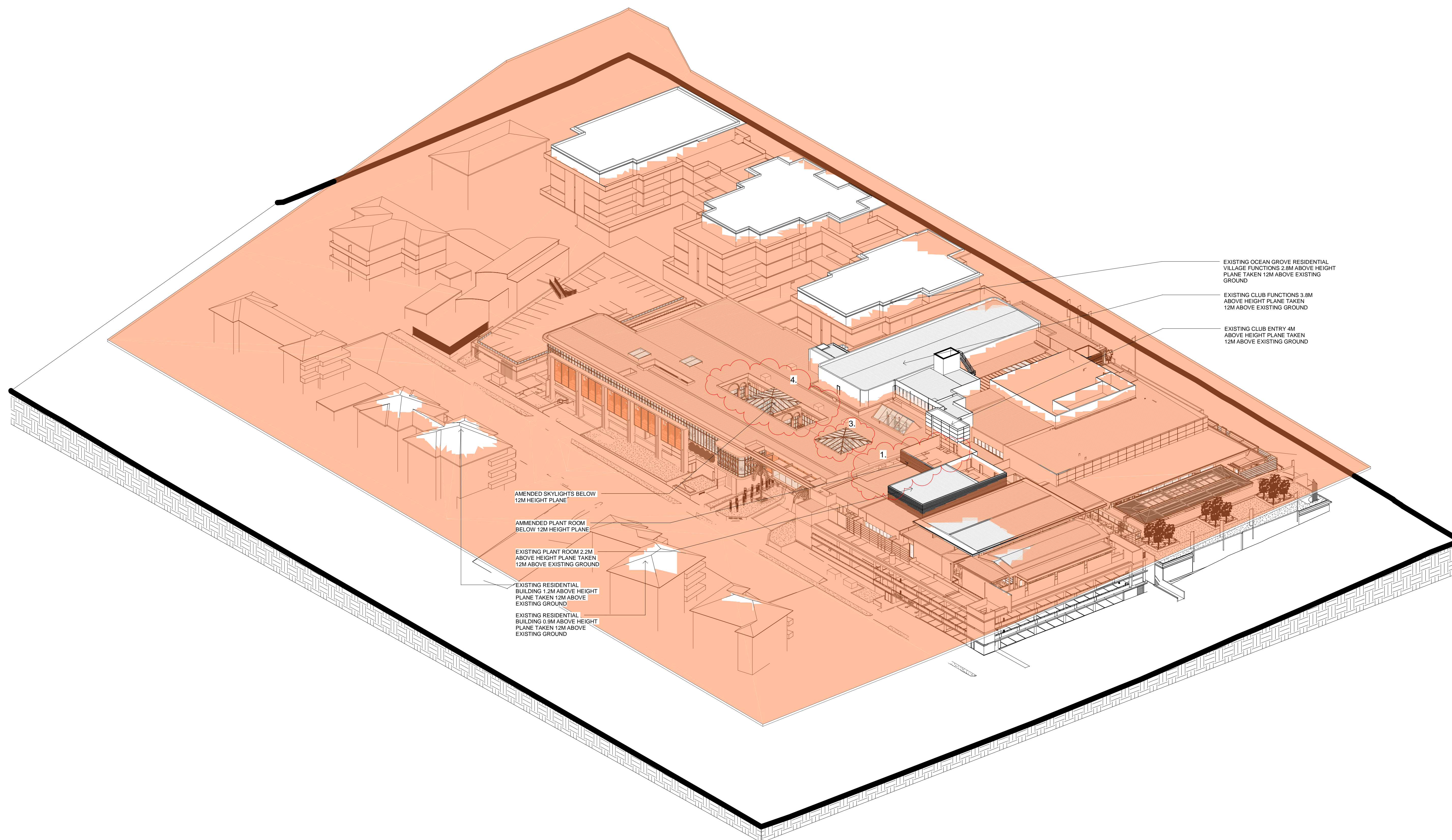

CLIENT

DEE WHY RSL CLUB

PROJECT:

STAGE 5 - CLUB EXTENSION

ARCHITECT:

ALTIS
architecture

p 61 2 9364 9000 f 61 2 9571 7930 lower deck jones bay wharf
suite 123/26 - 32 pirrama road pyrmont nsw 2009 australia

DRAWING TITLE:

3D VIEW - 12 METRES HEIGHT
PLANE OVERLAY

NOTES:

Nominated architect: Rolfe Latimer : 5535
Copyright remains the property of Altis Architecture Pty Ltd.
Use only figured dimensions.
All discrepancies to be referred to Altis Architecture Pty Ltd

NORTH:

SCALE: As indicated @ B1			DATE: NOVEMBER 2017	
DRAWN BY: MC	CHECKED BY: DOC	PROJECT NO: 2341.06	DRAWING NO: DA-0004	ISSUE: 2
CAD FILE:				

SECTION 96

10/14/2007 5:05:40 PM		
-----------------------	--	--