

PROPOSED SINGLE DWELLING

10 MANOR ROAD INGLESIDE



SOURCE: NSW ePLANNING
DATE 01/10/2024

DRAWING SCHEDULE

DRAWING NUMBER	TITLE
C000	COVER SHEET
C100	STORMWATER MANAGEMENT PLAN - GROUND FLOOR
C200	DRAINAGE DETAILS
C300	EROSION AND SEDIMENT CONTROL PLAN
C301	EROSION AND SEDIMENT CONTROL DETAILS

					Architect HOME DESIGN AGENCY		STRUCTURAL + CIVIL / STORMWATER A : 5 Chelsea Place, Glenfield, NSW 2167 M: 040 667 5678 E: info@avinfinity.com.au This drawing is copyright and is the property of AVN INFINITY DESIGN and must not be used without authorisation.	Client SHAUN LIU		Sheet Subject COVER SHEET	Scale at A3	Drawn	Approved
												LN	BN
1	ISSUE FOR DA	LN	LN	01.10.2024				Project 10 MANOR ROAD INGLESIDE			Job No	Drawing No	Revision
Rev	Description	Eng	Draft	Date							C240904	C000	1

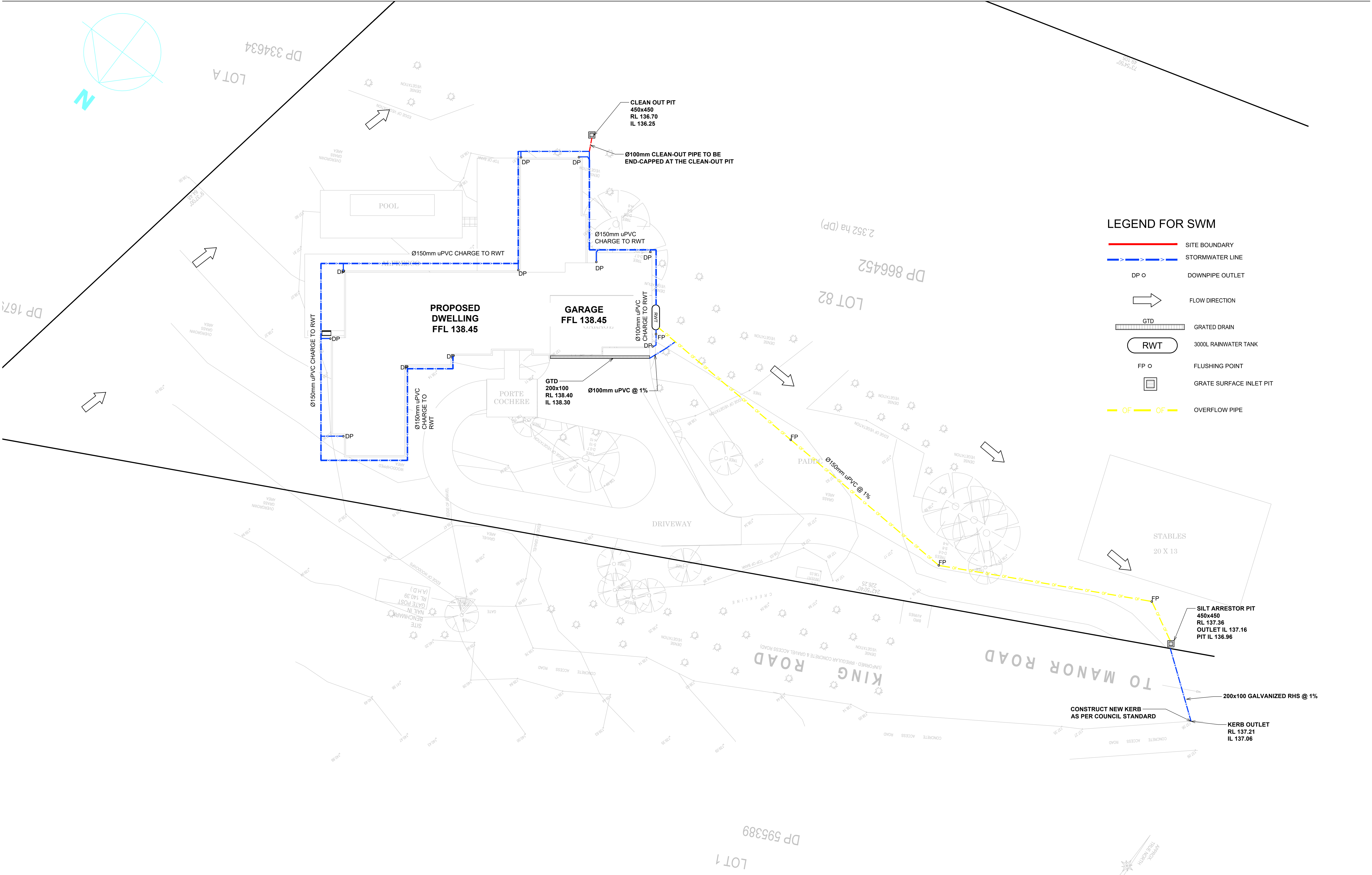

					Architect HOME DESIGN AGENCY			STRUCTURAL + CIVIL / STORMWATER		Client SHAUN LIU			Sheet Subject STORMWATER MANAGEMENT PLAN GROUND FLOOR		Scale at A3 1:200	Drawn LN	Approved BN	
								A : 5 Chelsea Place, Glenfield, NSW 2167 M: 040 667 5678 E: info@avinfinity.com.au		Project 10 MANOR ROAD INGLESIDE					Job No C240904	Drawing No C100	Revision 1	
								This drawing is copyright and is the property of AVN INFINITY DESIGN and must not be used without authorisation.										
					1	ISSUE FOR DA	LN	LN	01.10.2024									
					Rev	Description	Eng	Draft	Date									

STORMWATER NOTES

LGA: NORTHER BEACHES COUNCIL
SITE AREA : 2.352 ha
THE SITE FALLS WITHIN REGION 2 AS PER COUNCIL DCP
TOTAL IMPERVIOUS AREA IS 1800m2, 40% OF TOTAL AREA, THEREFORE OSD IS NOT NEEDED
THE PROPERTY IS NOT LOCATED WITHIN THE OSD MANDATORY ZONE. THEREFORE OSD IS NOT REQUIRED
PROVIDE 3000L RWT TO MEET THE REQUIREMENTS.

GENERAL NOTES

1. ALL PIPES TO BE LAID ON 75mm SAND BED WITH THE BARRELS FULLY SUPPORTED
- 100mm AND 150mm DIAMETER PIPES TO BE LAID ON MINIMUM 1% GRADE
- MINIMUM DEPTH OF COVER FOR PIPES NOT SUBJECT TO VEHICULAR LOADING TO BE 300mm
- ALL DRAINAGE PIPES LAID UNDER PAVEMENT SHALL BE REINFORCED CONCRETE WITH RUBBER RING JOINTS
- BACKFILL TRENCHES WITH COMPACTED SAND OR APPROVED AGGREGATE MATERIAL
- HEAVY DUTY GRATES AND COVERS ARE TO BE PROVIDED IN TRAFFICABLE AREAS
- PIT GRATE TO BE TYPE WELDLOK OR APPROVED EQUIVALENT
- ALL PITS SHALL BE PROVIDED WITH A LOCKING CLIP
- ALL PITS SHALL BE MAINTAINED REGULARLY
- TOP OF BENCHING SHALL BE TO THE HALF OF THE OUTLET PIPE DIAMETER
- Ø100mm SUBSOIL DRAINAGE PIPE 3000mm LONG WRAPPED IN FABRIC SOCK TO BE PROVIDED ADJACENT TO INLET PIPES
- COMPRESSIVE STRENGTH f_c FOR CAST IN SITU CONCRETE TO BE A MINIMUM OF 20MPa AT 28 DAYS
- PROVIDE CLEANING EYES TO ALL DOWNPIPES NOT DIRECTLY CONNECTED TO PITS
- ISOLATED JOINTS TO BE PROVIDED TO ISOLATE CONCRETE PAVEMENTS FROM PITS
- ALL TRENCH GRATES PROVIDED SHALL HAVE A MINIMUM CLEAR WIDTH OF 200mm
- STORMWATER DRAINAGE CONNECTIONS TO THE MAIN SYSTEM SHALL BE TO THE REQUIREMENTS AND THE SATISFACTION OF LOCAL COUNCIL

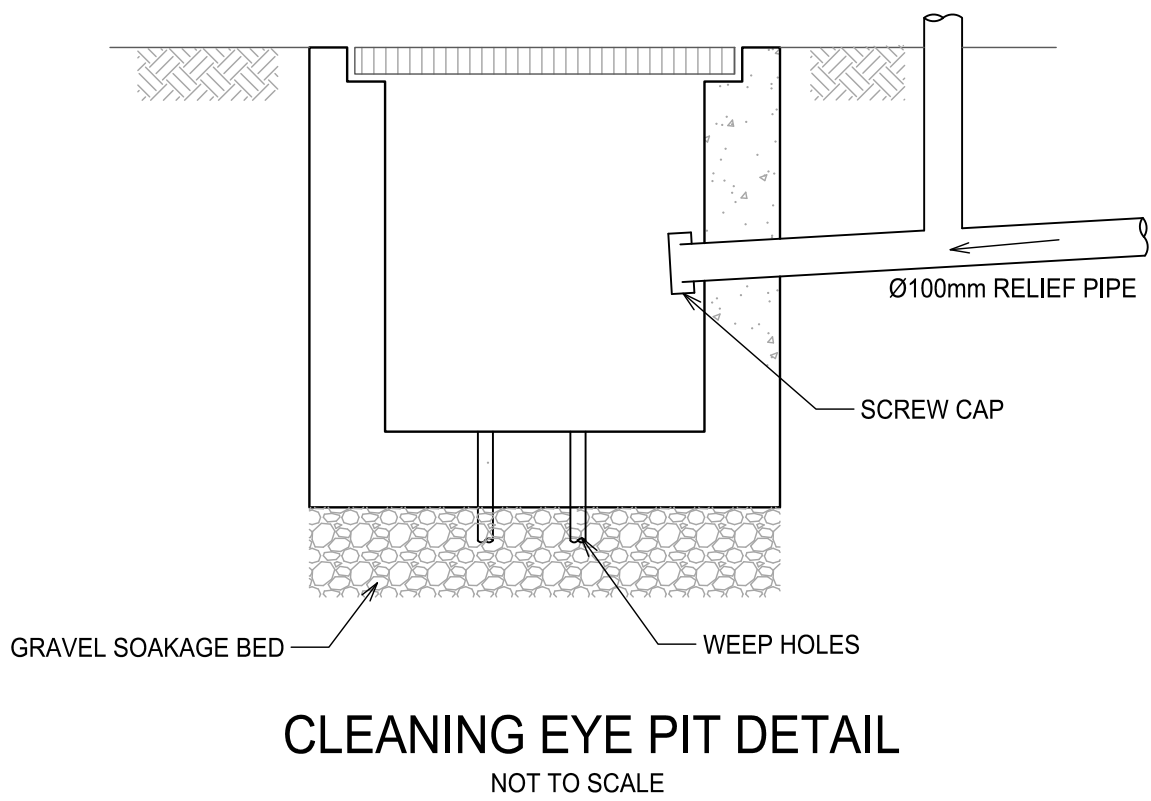
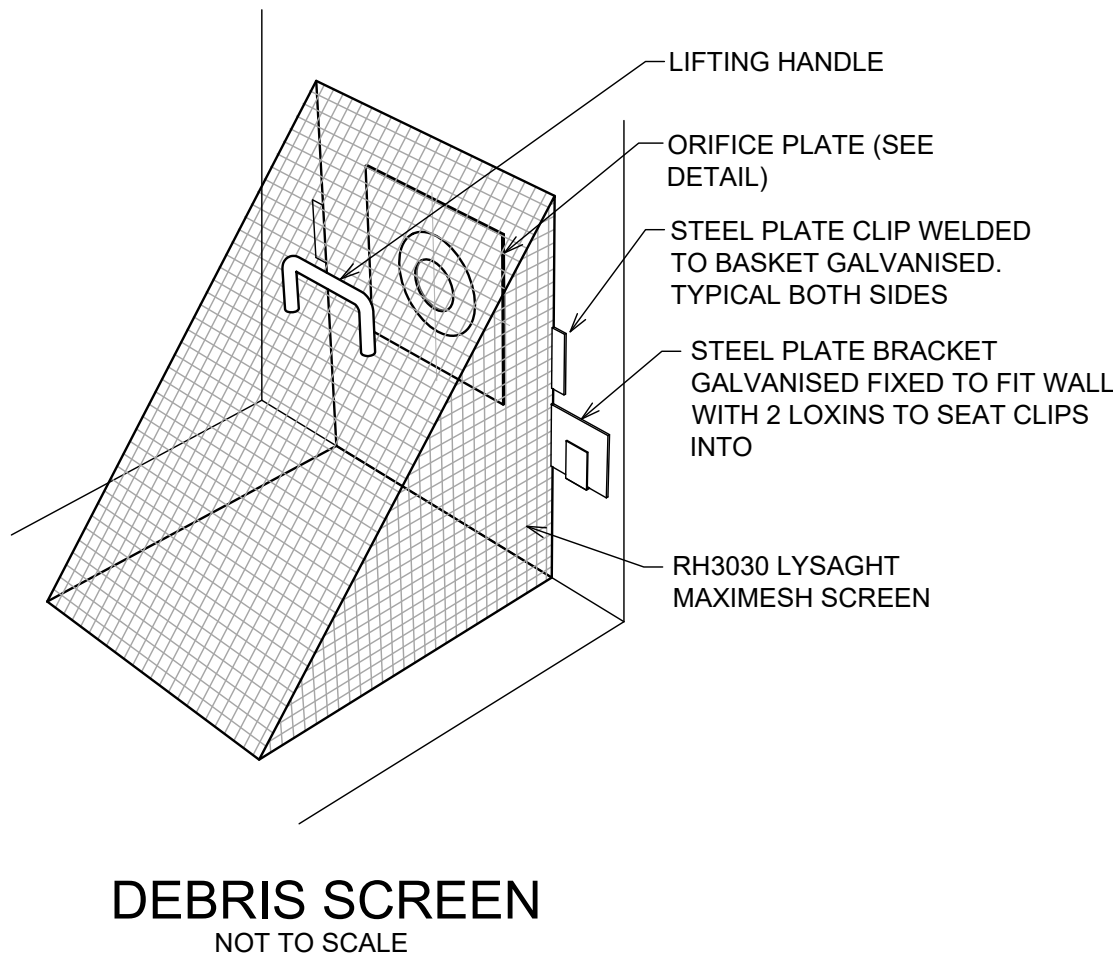
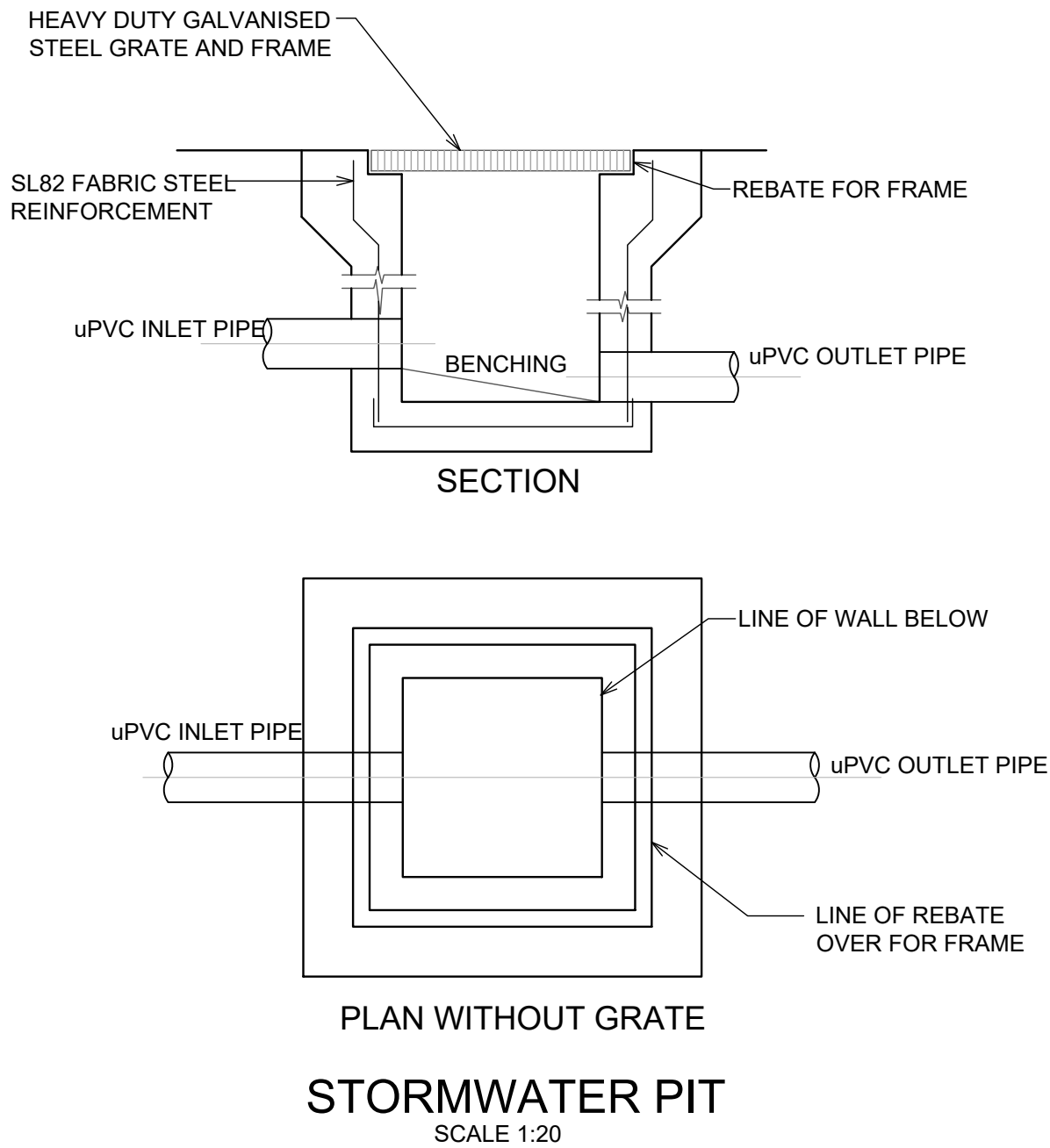
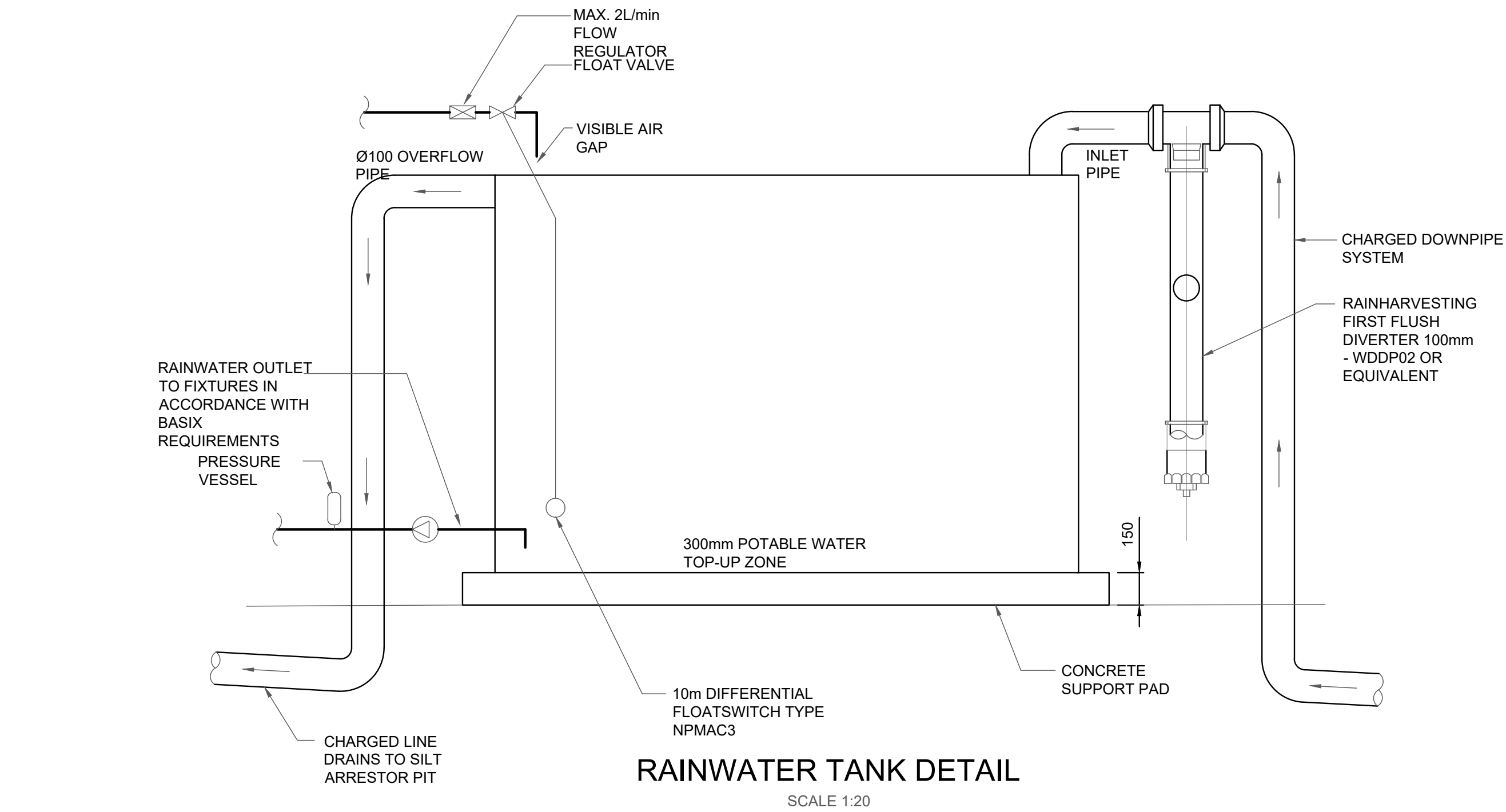
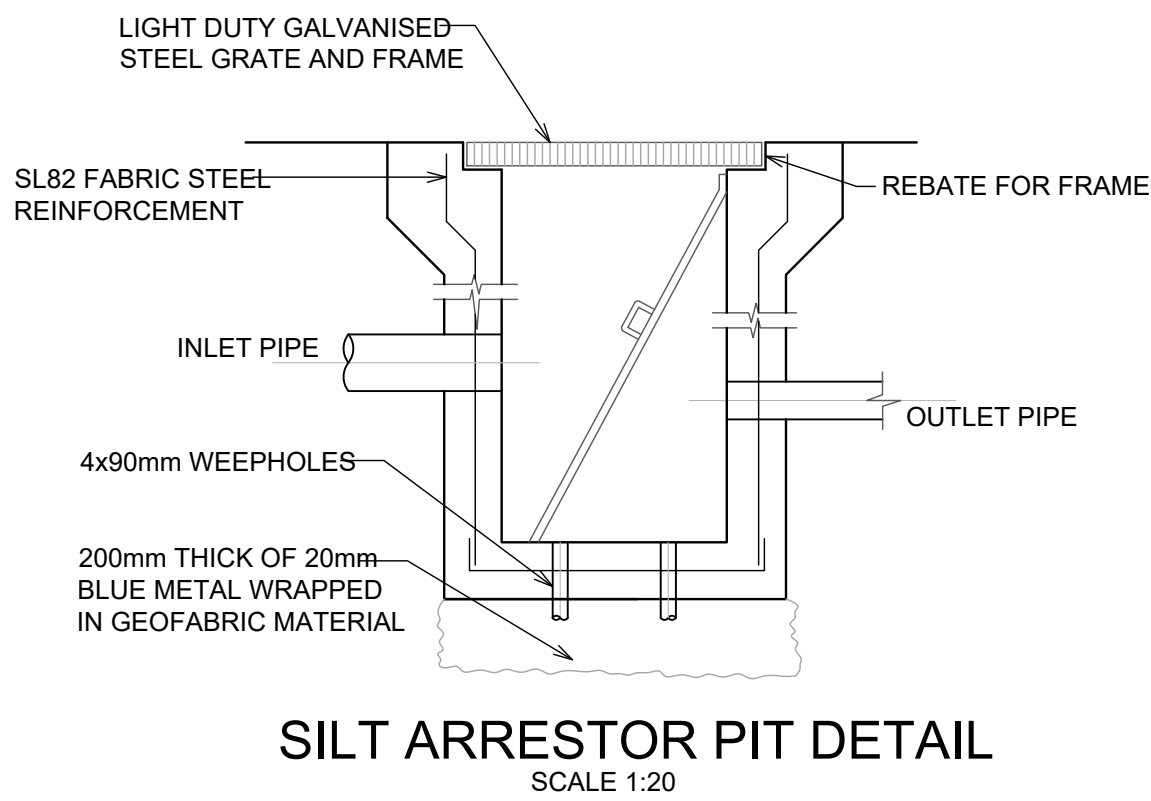
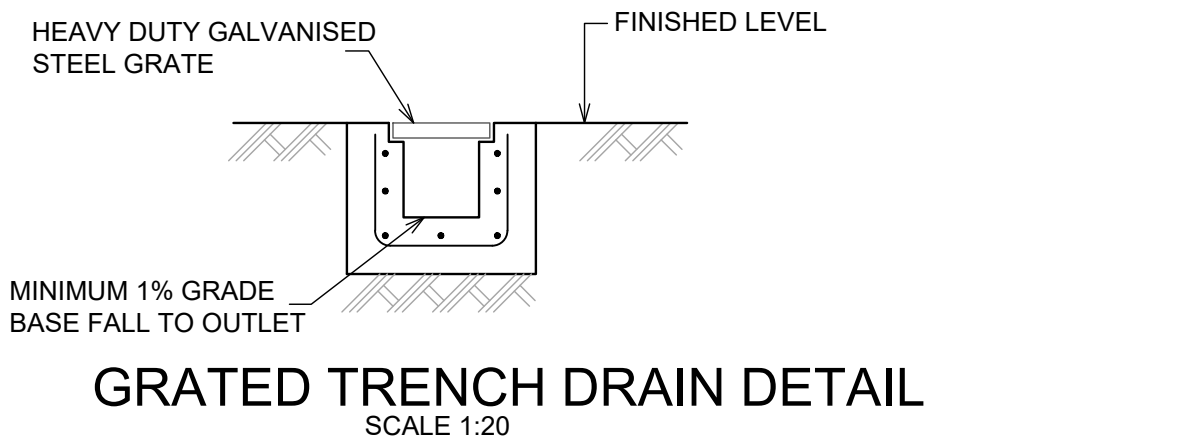

					Architect			STRUCTURAL + CIVIL / STORMWATER		Client			Sheet Subject		Scale at A3		Drawn		Approved			
					HOME DESIGN AGENCY			A : 5 Chelsea Place, Glenfield, NSW 2167 M: 040 667 5678 E: info@avinfinity.com.au		SHAUN LIU			DRAINAGE DETAILS		1:200		LN		BN			
										Project					Job No		Drawing No		Revision			
1					ISSUE FOR DA			LN LN 01.10.2024					10 MANOR ROAD INGLESIDE		C240904		C200		1			
Rev					Description			Eng Draft Date														

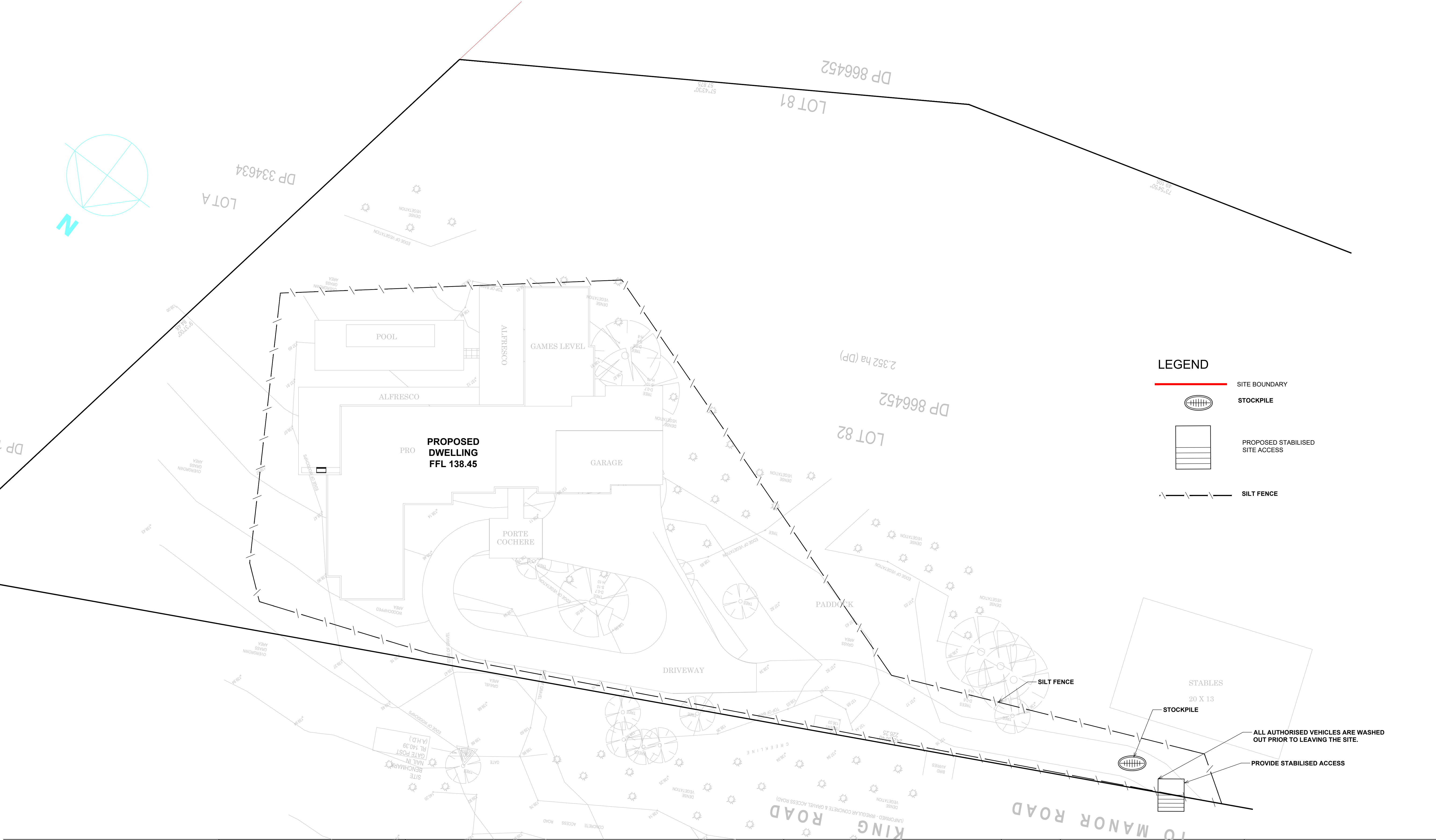

					Architect			STRUCTURAL + CIVIL / STORMWATER		Client			Sheet Subject		Scale at A3	Drawn	Approved		
					HOME DESIGN AGENCY			A : 5 Chelsea Place, Glenfield, NSW 2167 M: 040 667 5678 E: info@avinfinity.com.au		SHAUN LIU			EROSION AND SEDIMENT CONTROL PLAN		1:200	LN	BN		
								This drawing is copyright and is the property of AVN INFINITY DESIGN and must not be used without authorisation.		Project					Job No	Drawing No	Revision		
					1					10 MANOR ROAD INGLESIDE					C240904	C300	1		
Rev	Description			Eng	Draft	Date													



- SCALE N.T.S.

7. APPLY PERMANENT STABILISATION TO SITE (LANDSCAPING).

	Architect HOME DESIGN AGENCY		STRUCTURAL + CIVIL / STORMWATER A : 5 Chelsea Place, Glenfield, NSW 2167 M: 040 667 5678 E: info@avinfinity.com.au This drawing is copyright and is the property of AVN INFINITY DESIGN and must not be used without authorisation.	Client SHAUN LIU Project 10 MANOR ROAD INGLESIDE		Sheet Subject EROSION AND SEDIMENT CONTROL DETAILS	Scale at A3 Job No C240904	Drawn LN Drawing No C301	Approved BN Revision 1
1	ISSUE FOR DA	LN	LN	01.10.2024					
Rev	Description	Eng	Draft	Date					