

NOTES:
 * All plants to be planted in premium garden mix and slow release fertilizer
 * Gardens to be mulched with Eucalyptus Mulch
 * Plants are to be maintained for 6 months or until established
 * Any losses are to be replaced

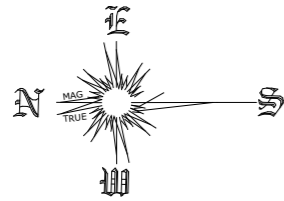

LOT 4
DP 601758

"HARBORD BOWLING CLUB"

- (A): PROPOSED RIGHT OF CARRIAGEWAY 4 WIDE & VARIABLE WIDTH
- (B): PROPOSED EASEMENT TO DRAIN WATER 0.9 WIDE
- (C): DRAINAGE EASEMENT 1.2 WIDE

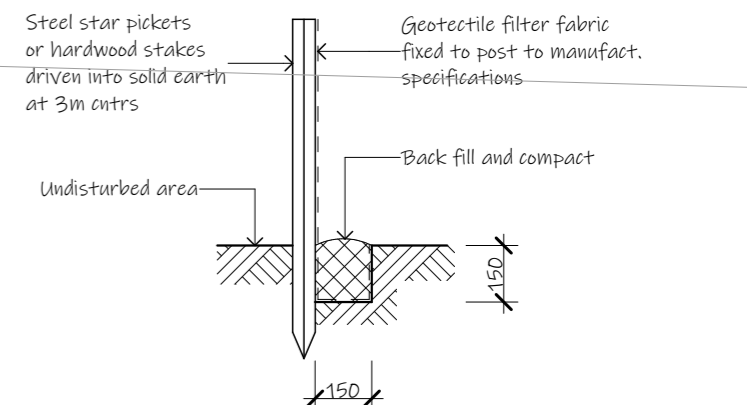
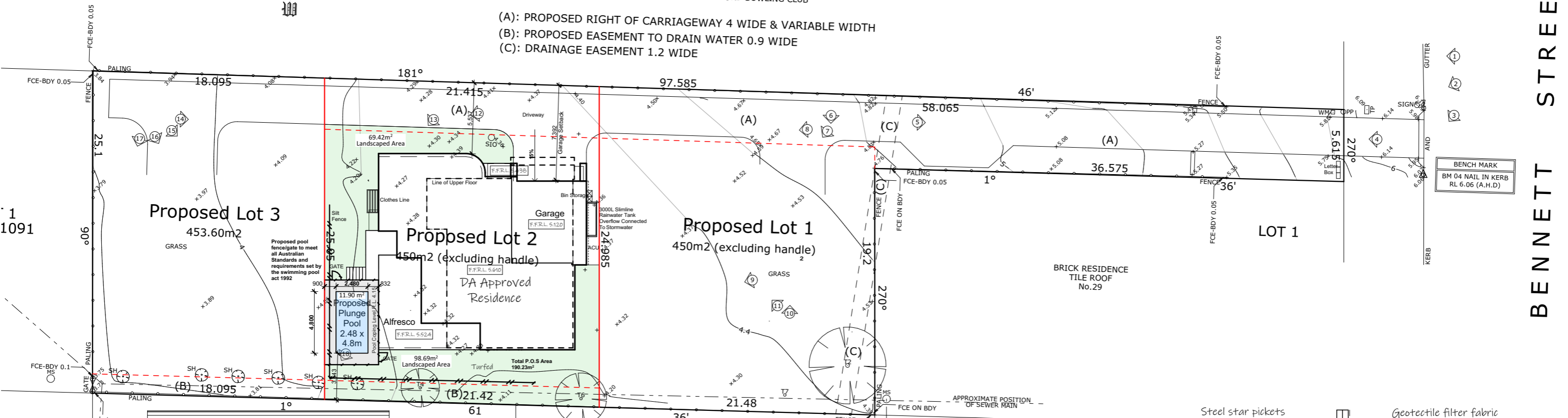

Soil Erosion and Sediment Control Fence
 1. Siltation fencing is to be placed as shown on the site plan as so to prevent silt run off to any adjoining property or to the street. This measure is to be placed prior to any excavation work beginning and is to be removed only when the sites surface has been stabilized, i.e. paved, landscaped or turfed
 2. 40mm crushed rock aggregate is to be placed as an access driveway to the site and must be maintained throughout the course of construction.

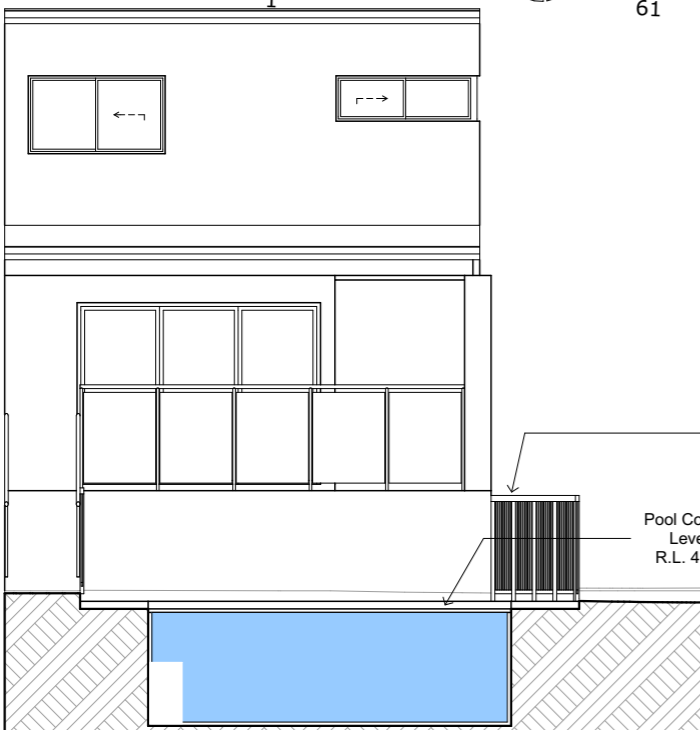

Proposed Site Plan 1:300
LANDSCAPE AREA
 180.01sqm - 40% (MIN 40%)

Lot 2
450m²
DP: 1272872

ISSUE: C
 DRAWING: 20298-P4
 SHEET: 2/2
 DATE: 25-3-24
 PAPER: A3
 LOT: 2
 DP: 1272872

Proposed Pool
#31 Bennett Street, Curl Curl (Proposed Lot 2)
 Icon Job Number: TBC

ACCURATE
 design & drafting

note: all works to be carried out in conjunction with the construction notes on sheet 2