

### SITE RATIOS - EXISTING:

SITE AREA	486.30m <sup>2</sup>
FOOTPRINT OF RESIDENCE	135.84m <sup>2</sup>
CARPORT	41.77m <sup>2</sup>
DECKING	29.25m <sup>2</sup>
DRIVEWAY/PAVED AREAS	35.55m <sup>2</sup>
SHED	5.99m <sup>2</sup>
AREAS UNDER 2m WIDE	59.23m <sup>2</sup>

SITE COVERAGE	307.63m <sup>2</sup>
LANDSCAPE AREA	178.67m <sup>2</sup>
(minimum required 60%)	<b>36.7%</b>

### SITE RATIOS - PROPOSED:

SITE AREA	486.30m <sup>2</sup>
FOOTPRINT OF RESIDENCE	135.84m <sup>2</sup>
CARPORT	41.77m <sup>2</sup>
DECKING	67.68m <sup>2</sup>
DRIVEWAY/PAVED AREAS	22.97m <sup>2</sup>
AREAS UNDER 2m WIDE	30.20m <sup>2</sup>

SITE COVERAGE	298.46m <sup>2</sup>
LANDSCAPE AREA	187.84m <sup>2</sup>
(minimum required 60%)	<b>38.6%</b>

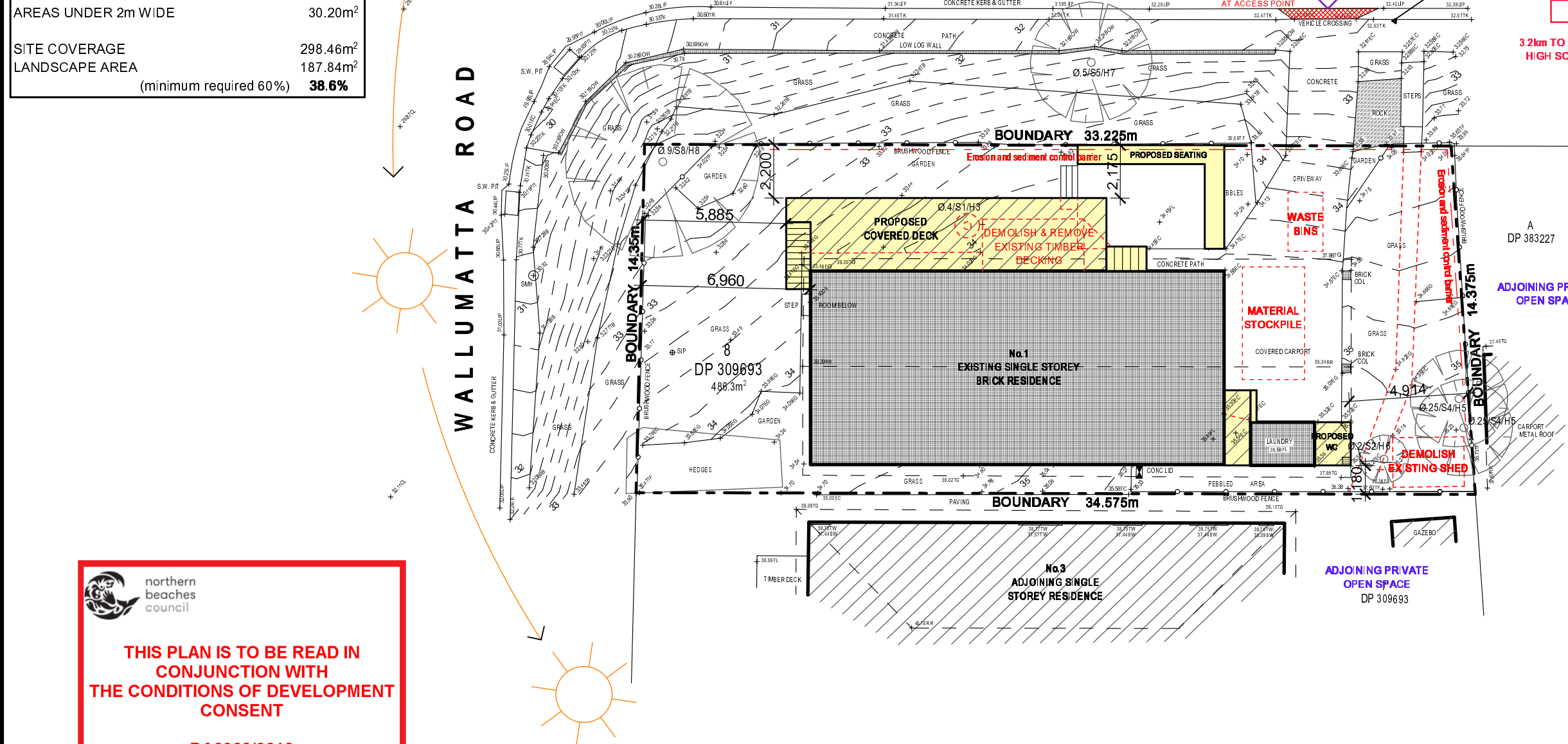

## 1 SITE PLAN 1:200 & SITE ANALYSIS / ENVIRONMENTAL SITE MANAGEMENT

### NOTES

All work is to comply with the Building Code of Australia, the requirements of the local council, the requirements of the legally constituted Authorities for services and the relevant standards by the Standards Association of Australia.

The Builder is to give all notices, obtain all permits and pay all fees.

Finished ground levels on the plan are subject to site conditions.

Do not scale from drawings. Use figured dimensions only and report any discrepancies to the designer prior to commencement.

All figured dimensions to be checked on site.

### BASIX INFORMATION REQUIREMENTS:

**LIGHTING:**  
A minimum of 40% of all new or altered light fixtures are to be fluorescent, compact fluorescent or L.E.D. lamps

**WATER COMMITMENTS:**  
Fixtures: All new Shower heads, toilets and taps shall have a minimum 3 Star rating.

**INSULATION REQUIREMENTS:**  
External walls: The external walls shall meet minimum R1.70 (including construction)

**WINDOWS & GLAZED DOORS:**  
All window and door numbers shown on the window and door schedule correspond to matching window / door numbers shown in the Basix certificate.

Window sizes: The total area of glazing for each window shall be no greater than that shown on the Basix certificate

Shading devices: Shading devices shall be installed in accordance with the Basix certificate

Frames and glazing: Frame and glazing types shall meet the requirements of the Basix certificate

### COPYRIGHT

This plan is the exclusive property of JAH Design Services and must not be used, reproduced or copied without written permission.

Client

**MR. & MRS. KNEZEVIC**

Project Name

**PROPOSED ALTERATIONS + ADDITIONS**

**1 WALLUMATTA ROAD**

**LOT 8, DP 309693**

**NEWPORT NSW 2106**

**JAH**  
DESIGN SERVICES

ABN 22 630 690 834  
9 LOCKWOOD AVENUE, FRENCHS FOREST NSW 2086  
PH. 04 10 410 064 EMAIL: jah@jahdesignservices.com.au

Drawing Title:

**SITE PLAN**

Scale: 1:200 @ A3 Date: FEBRUARY 2020

Status: DA SUBMISSION Drawn By: JAH

Project No: 1913 Drawing No.: DA01

Plot Date: 28/02/2020

BOUNDARY 14.35m

BOUNDARY 33.225m

BOUNDARY 34.575m

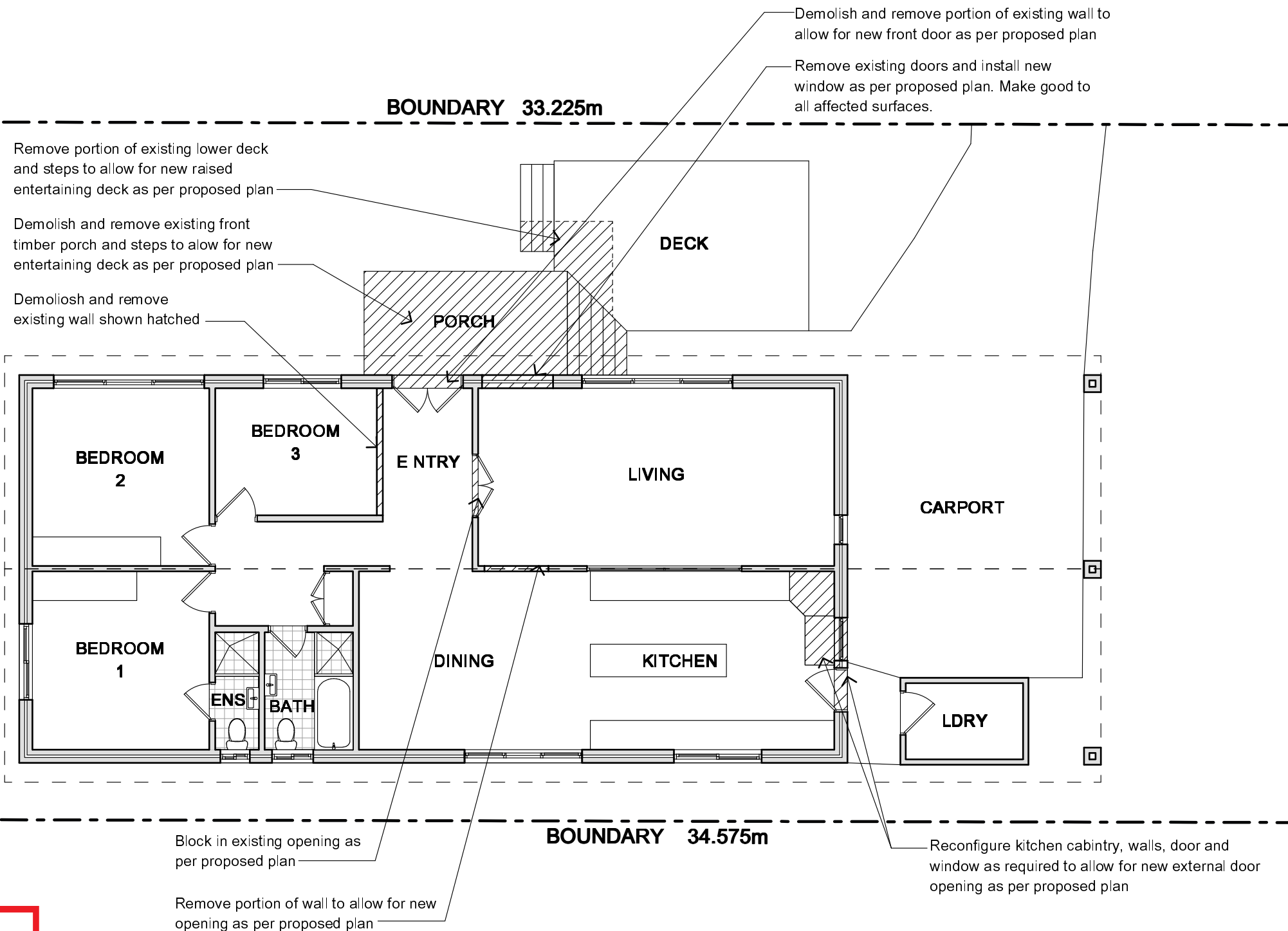

#### NOTES

All work is to comply with the Building Code of Australia, the requirements of the local council, the requirements of the legally constituted Authorities for services and the relevant standards by the Standards Association of Australia.

The Builder is to give all notices, obtain all permits and pay all fees.

Finished ground levels on the plan are subject to site conditions.

Do not scale from drawings. Use figured dimensions only and report any discrepancies to the designer prior to commencement.

All figured dimensions to be checked on site.

#### BASIX INFORMATION REQUIREMENTS:

**LIGHTING:**  
A minimum of 40% of all new or altered light fixtures are to be fluorescent, compact fluorescent or L.E.D. lamps

**WATER COMMITMENTS:**  
Fixtures: All new Shower heads, toilets and taps shall have a minimum 3 Star rating.

**INSULATION REQUIREMENTS:**  
External walls: The external walls shall meet minimum R1.70 (including construction)

**WINDOWS & GLAZED DOORS:**  
All window and door numbers shown on the window and doors schedule correspond to matching window / door numbers shown in the Basix certificate.

Window sizes: The total area of glazing for each window shall be no greater than that shown on the Basix certificate

Shading devices: Shading devices shall be installed in accordance with the Basix certificate

Frames and glazing: Frame and glazing types shall meet the requirements of the Basix certificate

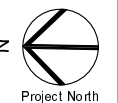

#### COPYRIGHT

This plan is the exclusive property of JAH Design Services and must not be used, reproduced or copied without written permission.

Client

**MR. & MRS. KNEZEVIC**

Project Name

**PROPOSED ALTERATIONS + ADDITIONS**

**1 WALLUMATTA ROAD**

**LOT 8, DP 309693**

**NEWPORT NSW 2106**

**JAH**  
DESIGN SERVICES

ABN 22 630 690 834  
9 LOCKWOOD AVENUE, FRENCHS FOREST NSW 2086  
PH. 04 10 410 064 EMAIL: jah@jahdesignservices.com.au

Drawing Title:

**EXISTING FLOOR PLAN**

Scale: 1:100 @ A3 Date: FEBRUARY 2020

Status: DA SUBMISSION Drawn By: JAH

Project No.: 1913 Drawing No.: DA02

Plot Date: 28/02/2020



**THIS PLAN IS TO BE READ IN  
CONJUNCTION WITH  
THE CONDITIONS OF DEVELOPMENT  
CONSENT**

**DA2020/0210**

**1 EXISTING FLOOR PLAN 1:100**

### WINDOW / DOOR SCHEDULE

D 1	1460w x 2100h	Selected Timber Framed Front Doors- Re-use Existing Doors
D 2	1940w x 2100h	Selected Timber Framed Sliding Barn Doors
D 3	900w x 2100h	Selected Timber Framed Solid Core Door
W 1	1460w x 2100h	Selected Aluminium Framed Louvre Window
W 2	600w x 600h	Selected Aluminium Framed Awning Window with Frosted Glass

Note: The Builder shall check measure all windows and doors on site prior to ordering.



**THIS PLAN IS TO BE READ IN  
CONJUNCTION WITH  
THE CONDITIONS OF DEVELOPMENT  
CONSENT**

**DA2020/0210**

### NOTES

All work is to comply with the Building Code of Australia, the requirements of the local council, the requirements of the legally constituted Authorities for services and the relevant standards by the Standards Association of Australia.

The Builder is to give all notices, obtain all permits and pay all fees.

Finished ground levels on the plan are subject to site conditions.

Do not scale from drawings. Use figured dimensions only and report any discrepancies to the designer prior to commencement.

All figured dimensions to be checked on site.

### BASIX INFORMATION REQUIREMENTS:

#### LIGHTING:

A minimum of 40% of all new or altered light fixtures are to be fluorescent, compact fluorescent or L.E.D. lamps

#### WATER COMMITMENTS:

Fixtures: All new Shower heads, toilets and taps shall have a minimum 3 Star rating.

#### INSULATION REQUIREMENTS:

External walls: The external walls shall meet minimum R1.70 (including construction)

#### WINDOWS & GLAZED DOORS:

All window and door numbers shown on the window and door schedule correspond to matching window / door numbers shown in the Basix certificate.

Window sizes: The total area of glazing for each window shall be no greater than that shown on the Basix certificate

Shading devices: Shading devices shall be installed in accordance with the Basix certificate

Frames and glazing: Frame and glazing types shall meet the requirements of the Basix certificate

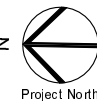

### COPYRIGHT

This plan is the exclusive property of JAH Design Services and must not be used, reproduced or copied without written permission.

Client

**MR. & MRS. KNEZEVIC**

Project Name

**PROPOSED ALTERATIONS + ADDITIONS**

**1 WALLUMATTA ROAD**

**LOT 8, DP 309693**

**NEWPORT NSW 2106**



ABN 22 630 690 834

9 LOCKWOOD AVENUE, FRENCHS FOREST NSW 2086

PH. 04 10 410 064 EMAIL: jah@jahdesignservices.com.au

Drawing Title:

### PROPOSED FLOOR PLAN

Scale: 1:100 @ A3 Date: FEBRUARY 2020

Status: DA SUBMISSION Drawn By: JAH

Project No.: 1913 Drawing No.: DA03

Plot Date: 28/02/2020

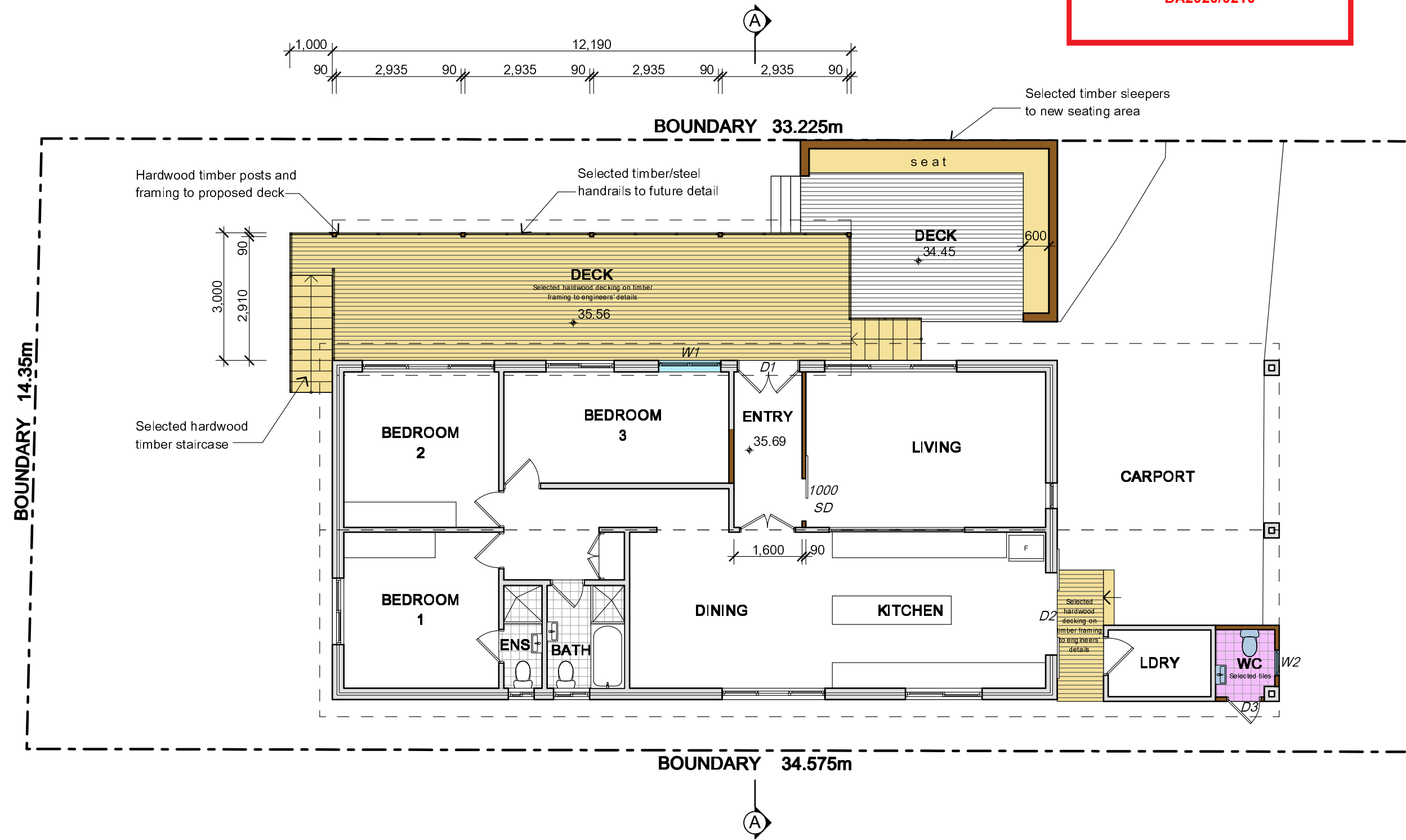

**1 PROPOSED FLOOR PLAN 1:100**

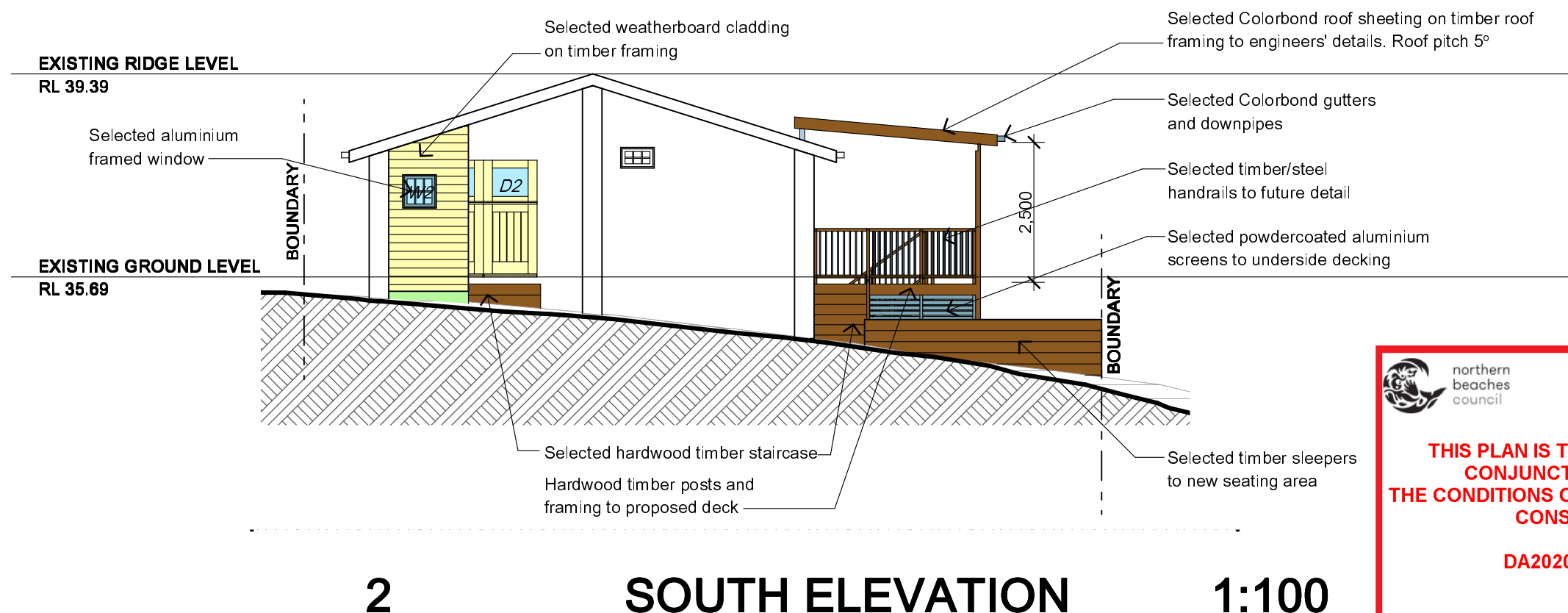
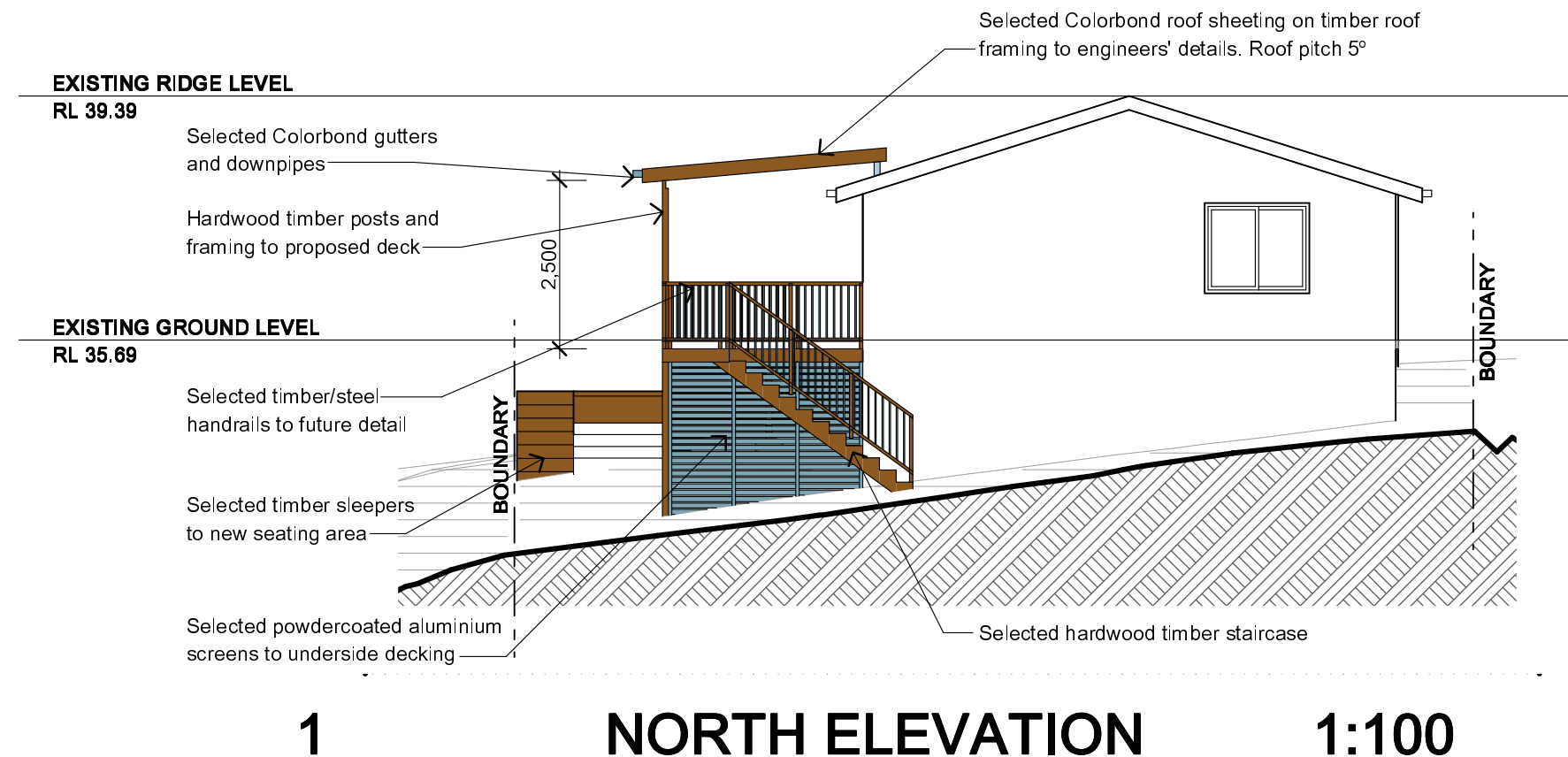

#### NOTES

All work is to comply with the Building Code of Australia, the requirements of the local council, the requirements of the legally constituted Authorities for services and the relevant standards by the Standards Association of Australia.

The Builder is to give all notices, obtain all permits and pay all fees.

Finished ground levels on the plan are subject to site conditions.

Do not scale from drawings. Use figured dimensions only and report any discrepancies to the designer prior to commencement.

All figured dimensions to be checked on site.

#### BASIX INFORMATION REQUIREMENTS:

**LIGHTING:**  
A minimum of 40% of all new or altered light fixtures are to be fluorescent, compact fluorescent or L.E.D. lamps

**WATER COMMITMENTS:**  
Fixtures: All new Shower heads, toilets and taps shall have a minimum 3 Star rating.

**INSULATION REQUIREMENTS:**  
External walls: The external walls shall meet minimum R1.70 (including construction)

**WINDOWS & GLAZED DOORS:**  
All window and door numbers shown on the window and doors schedule correspond to matching window / door numbers shown in the Basix certificate.

Window sizes: The total area of glazing for each window shall be no greater than that shown on the Basix certificate

Shading devices: Shading devices shall be installed in accordance with the Basix certificate

Frames and glazing: Frame and glazing types shall meet the requirements of the Basix certificate

#### COPYRIGHT

This plan is the exclusive property of JAH Design Services and must not be used, reproduced or copied without written permission.

Client

**MR. & MRS. KNEZEVIC**  
Project Name  
**PROPOSED ALTERATIONS + ADDITIONS**  
**1 WALLUMATTA ROAD**  
**LOT 8, DP 309693**  
**NEWPORT NSW 2106**



Drawing Title:

**NORTH + SOUTH ELEVATIONS**

Scale:	1:100 @ A3	Date:	FEBRUARY 2020
Status:	DA SUBMISSION	Drawn By:	JAH
Project No.:	<b>1913</b>	Drawing No.:	<b>DA04</b>
Plot Date:	28/02/2020		

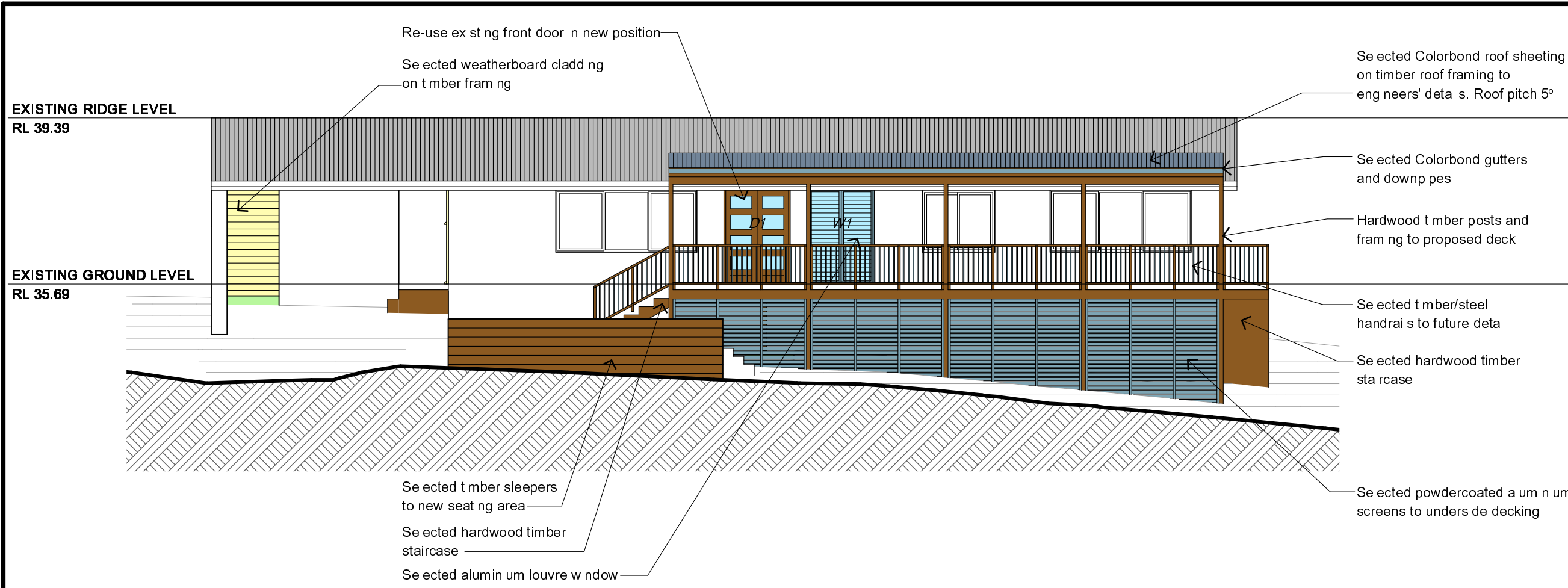

1 EAST ELEVATION 1:100

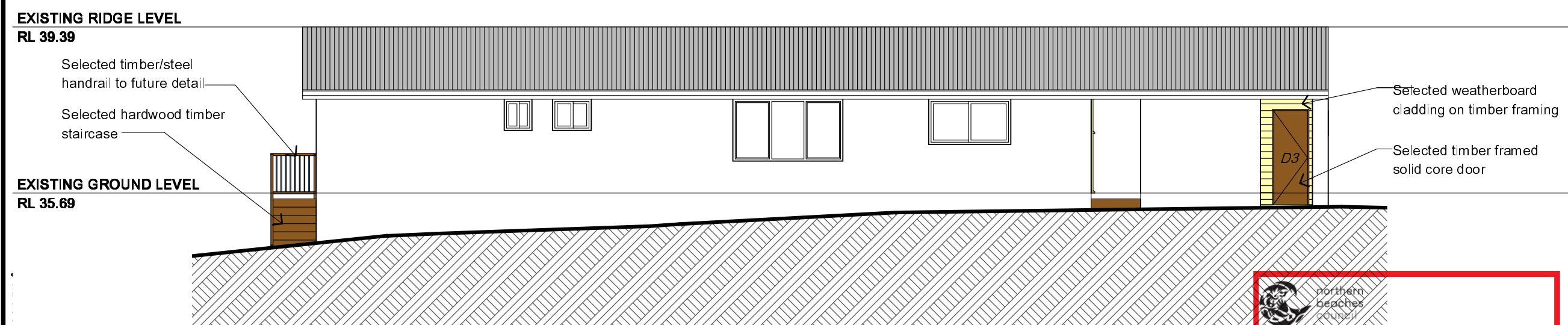

2 WEST ELEVATION 1:100

  
**THIS PLAN IS TO BE READ IN CONJUNCTION WITH THE CONDITIONS OF DEVELOPMENT CONSENT**  
**DA2020/0210**

**NOTES**

All work is to comply with the Building Code of Australia, the requirements of the local council, the requirements of the legally constituted Authorities for services and the relevant standards by the Standards Association of Australia.  
The Builder is to give all notices, obtain all permits and pay all fees.  
Finished ground levels on the plan are subject to site conditions.  
Do not scale from drawings. Use figured dimensions only and report any discrepancies to the designer prior to commencement.  
All figured dimensions to be checked on site.

**BASIX INFORMATION REQUIREMENTS:**

**LIGHTING:**  
A minimum of 40% of all new or altered light fixtures are to be fluorescent, compact fluorescent or L.E.D. lamps

**WATER COMMITMENTS:**  
Fixtures: All new Shower heads, toilets and taps shall have a minimum 3 Star rating.

**INSULATION REQUIREMENTS:**  
External walls: The external walls shall meet minimum R1.70 (including construction)

**WINDOWS & GLAZED DOORS:**  
All window and door numbers shown on the window and doors schedule correspond to matching window / door numbers shown in the Basix certificate.  
Window sizes: The total area of glazing for each window shall be no greater than that shown on the Basix certificate  
Shading devices: Shading devices shall be installed in accordance with the Basix certificate  
Frames and glazing: Frame and glazing types shall meet the requirements of the Basix certificate

**COPYRIGHT**

This plan is the exclusive property of JAH Design Services and must not be used, reproduced or copied without written permission.

Client  
**MR. & MRS. KNEZEVIC**

Project Name  
**PROPOSED ALTERATIONS + ADDITIONS**  
**1 WALLUMATTA ROAD**  
**LOT 8 , DP 309693**  
**NEWPORT NSW 2106**



ABN 22 630 690 834  
9 LOCKWOOD AVENUE, FRENCHS FOREST NSW 2086  
PH. 04 10 410 064 EMAIL: jah@jahdesignservices.com.au

Drawing Title:  
**EAST + WEST ELEVATIONS**

Scale: 1:100 @ A3	Date: FEBRUARY 2020
Status: DA SUBMISSION	Drawn By: JAH
Project No.: <b>1913</b>	Drawing No.: <b>DA05</b>
Plot Date:	28/02/2020

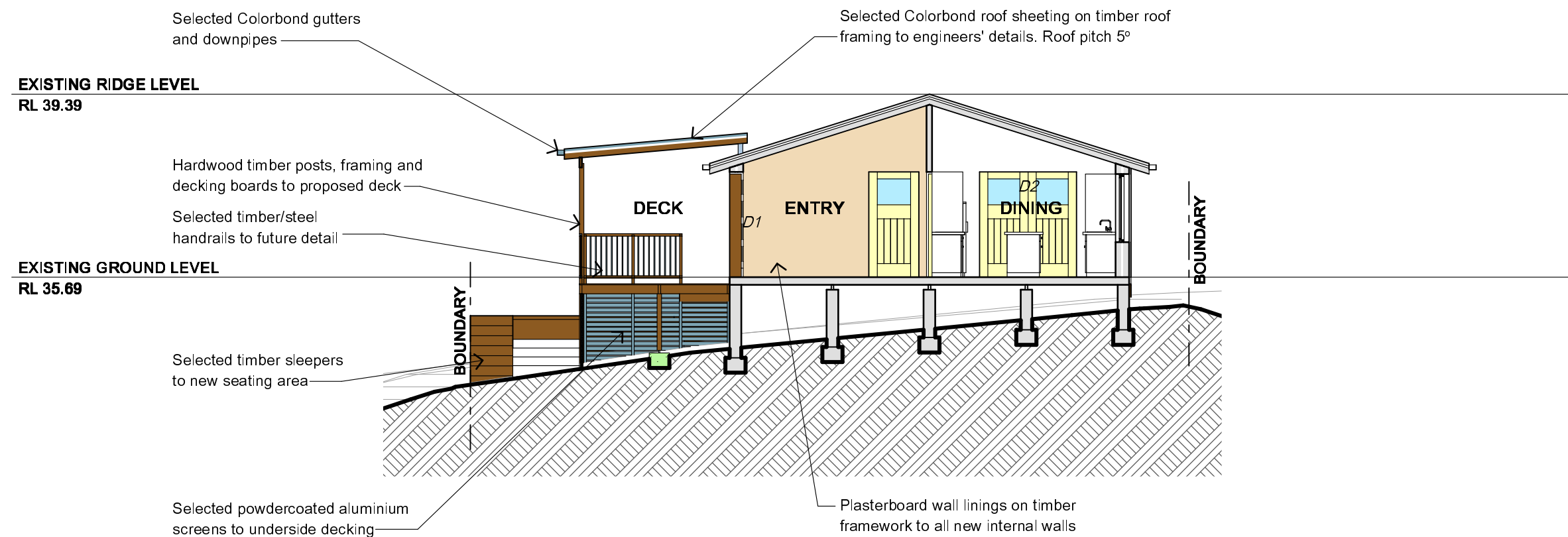

1 SECTION A-A 1:100

 northern  
beaches  
council

**THIS PLAN IS TO BE READ IN  
CONJUNCTION WITH  
THE CONDITIONS OF DEVELOPMENT  
CONSENT**

**DA2020/0210**

#### NOTES

All work is to comply with the Building Code of Australia, the requirements of the local council, the requirements of the legally constituted Authorities for services and the relevant standards by the Standards Association of Australia.

The Builder is to give all notices, obtain all permits and pay all fees.

Finished ground levels on the plan are subject to site conditions.

Do not scale from drawings. Use figured dimensions only and report any discrepancies to the designer prior to commencement.

All figured dimensions to be checked on site.

#### BASIX INFORMATION REQUIREMENTS:

**LIGHTING:**  
A minimum of 40% of all new or altered light fixtures are to be fluorescent, compact fluorescent or L.E.D. lamps

**WATER COMMITMENTS:**  
Fixtures: All new Shower heads, toilets and taps shall have a minimum 3 Star rating.

**INSULATION REQUIREMENTS:**  
External walls: The external walls shall meet minimum R1.70 (including construction)

**WINDOWS & GLAZED DOORS:**  
All window and door numbers shown on the window and doors schedule correspond to matching window / door numbers shown in the Basix certificate.

Window sizes: The total area of glazing for each window shall be no greater than that shown on the Basix certificate

Shading devices: Shading devices shall be installed in accordance with the Basix certificate

Frames and glazing: Frame and glazing types shall meet the requirements of the Basix certificate

#### COPYRIGHT

This plan is the exclusive property of JAH Design Services and must not be used, reproduced or copied without written permission.

Client

**MR. & MRS. KNEZEVIC**  
Project Name  
**PROPOSED ALTERATIONS + ADDITIONS**  
**1 WALLUMATTA ROAD**  
**LOT 8 , DP 309693**  
**NEWPORT NSW 2106**

**JAH**  
DESIGN SERVICES  
ABN 22 630 690 834  
9 LOCKWOOD AVENUE, FRENCHS FOREST NSW 2086  
PH. 04 10 410 064 EMAIL: jah@jahdesignservices.com.au

Drawing Title:

**SECTION A-A**

Scale:	1:100 @ A3	Date:	FEBRUARY 2020
Status:	DA SUBMISSION	Drawn By:	JAH
Project No.:	1913	Drawing No.:	DA06
Plot Date:	28/02/2020		