

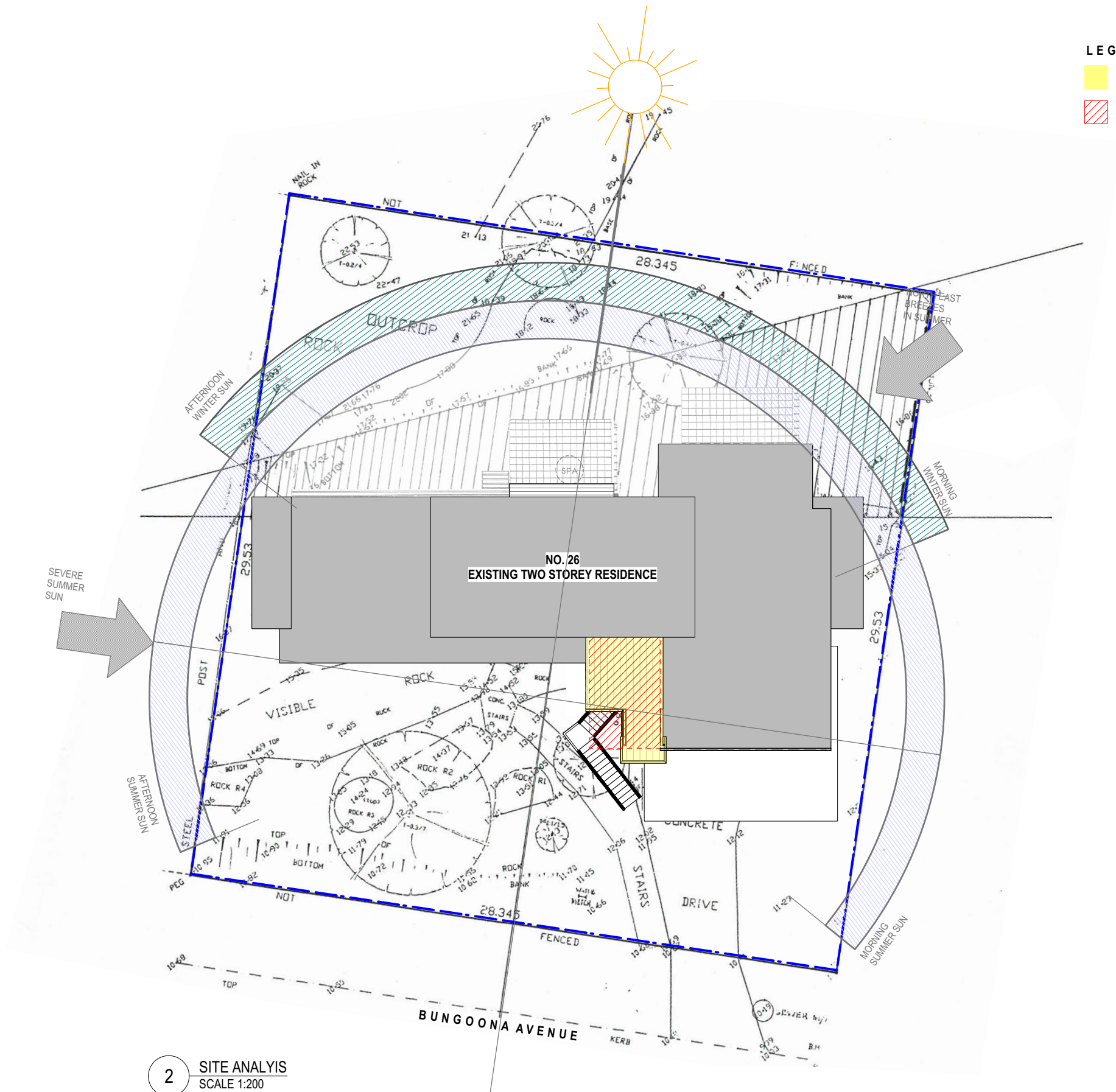

1 LOCATION IMAGE  
NTS



2 SITE ANALYSIS  
SCALE 1:200

FOR DEVELOPMENT APPLICATION ONLY

SITE LOCALITY AND SITE ANALYSIS

# ALTERATIONS AND ADDITIONS 26 BUNGOONA AVENUE ELANORA HEIGHTS

A001 A  
1:200 @ A3  
JUNE 2017



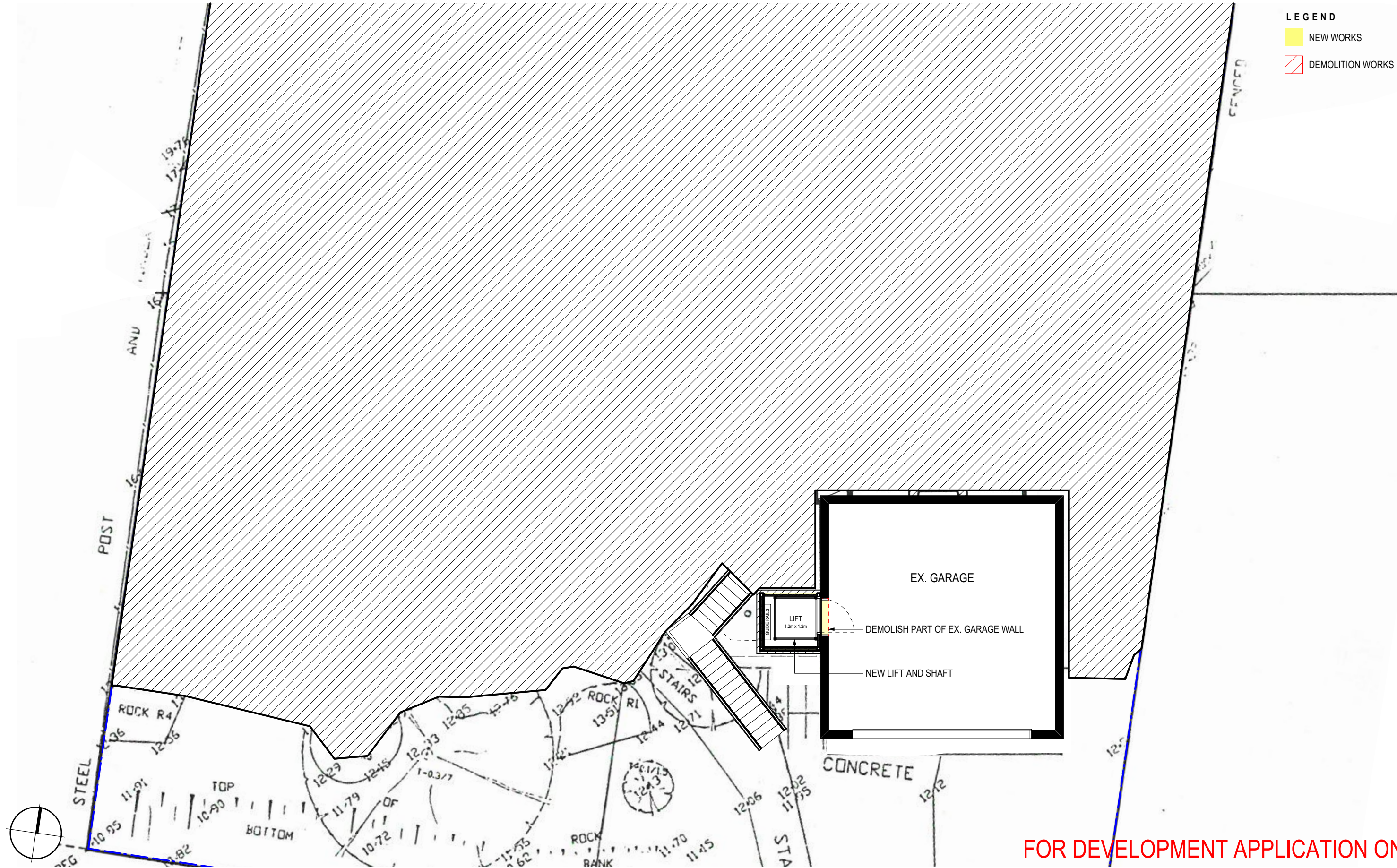

GARAGE FLOOR PLAN

# ALTERATIONS AND ADDITIONS

## 26 BUNGOONA AVENUE ELANORA HEIGHTS

FOR DEVELOPMENT APPLICATION ONLY

© THIS DESIGN REMAINS THE PROPERTY OF MARK HURCUM DESIGN PRACTICE AND  
MUST NOT BE COPIED OR LOANED WITHOUT WRITTEN CONSENT  
MARK HURCUM DESIGN PRACTICE PTY LIMITED 2019

A101 A  
1:100 @ A3  
JUNE 2017

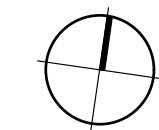
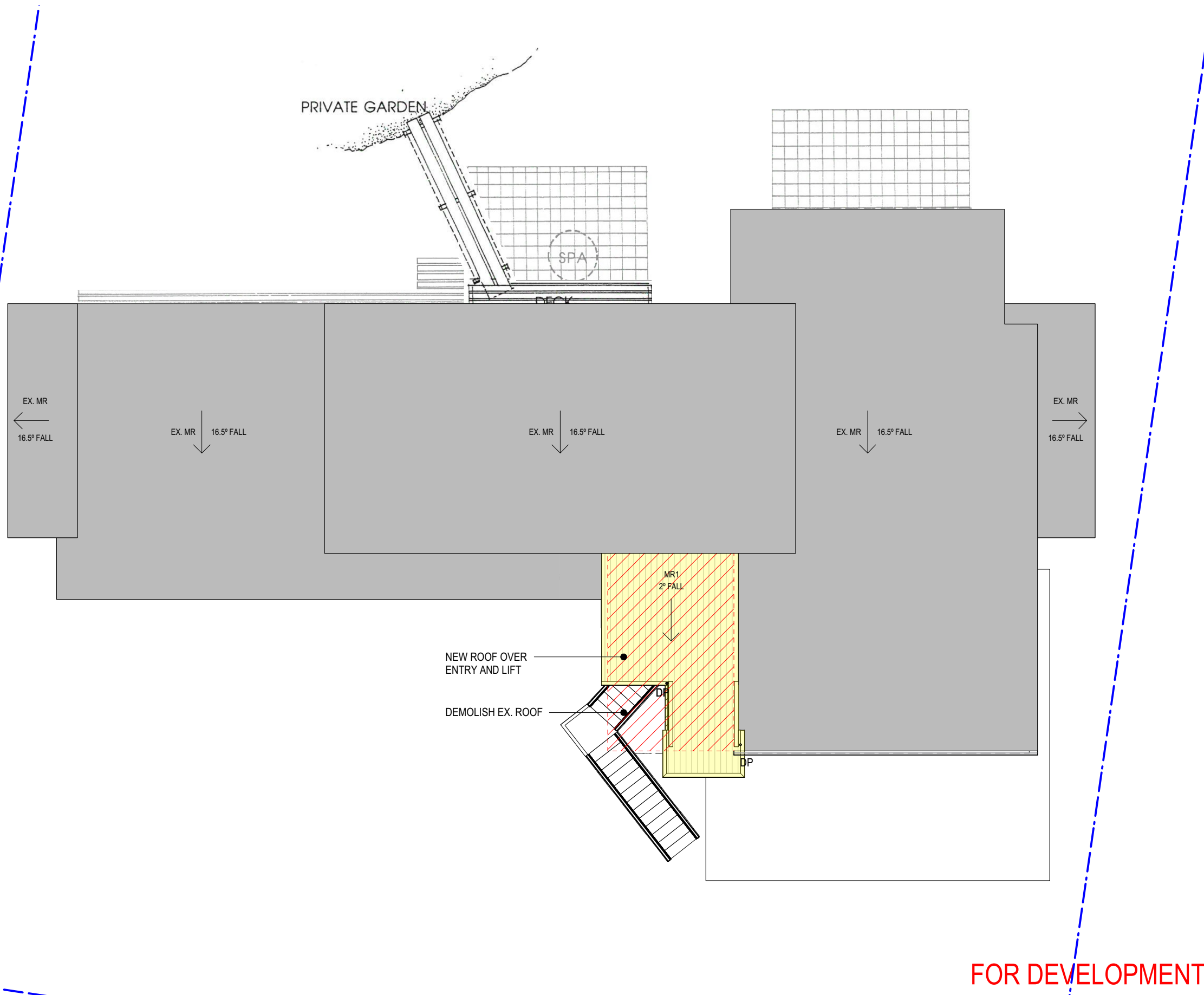

ROOF PLAN

# ALTERATIONS AND ADDITIONS 26 BUNGOONA AVENUE ELANORA HEIGHTS

FOR DEVELOPMENT APPLICATION ONLY

© THIS DESIGN REMAINS THE PROPERTY OF MARK HURCUM DESIGN PRACTICE AND  
MUST NOT BE COPIED OR LOANED WITHOUT WRITTEN CONSENT  
MARK HURCUM DESIGN PRACTICE PTY LIMITED 2019

A104 A  
1:100 @ A3  
JUNE 2017

ISSUED FOR DEVELOPMENT APPLICATION AMENDMENT	MARCH 2019 DATE	A ISSUE
<b>MARK HURCUM DESIGN PRACTICE</b> ARCHITECTS LEVEL 2 271 ALFRED STREET NORTH NORTH SYDNEY NSW 2060 FACSIMILE 02) 9955 5063 TELEPHONE 02) 9955 5608		
DESIGN PRACTICE		Tba 7 Mar 2019

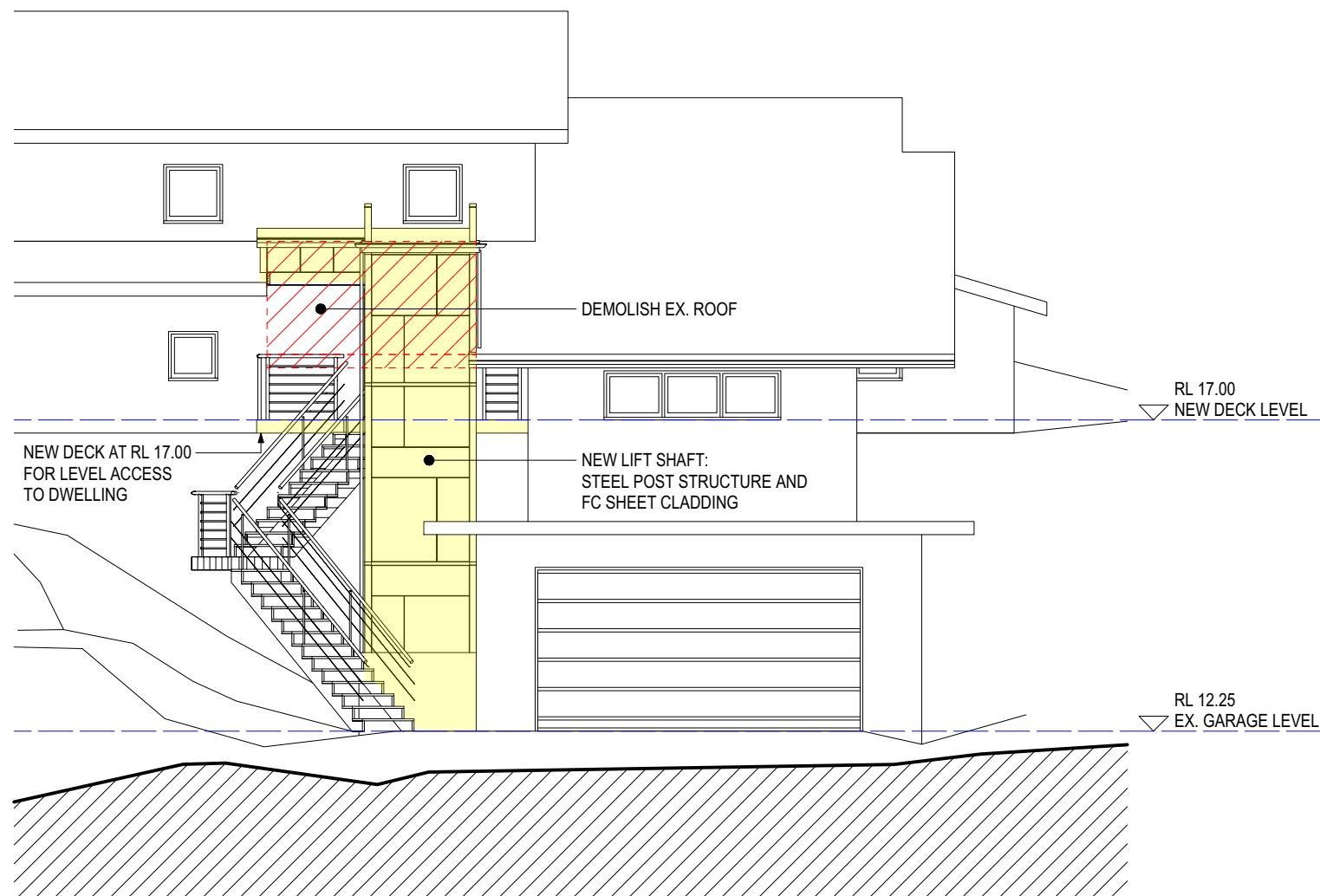

1 SOUTHERN ELEVATION

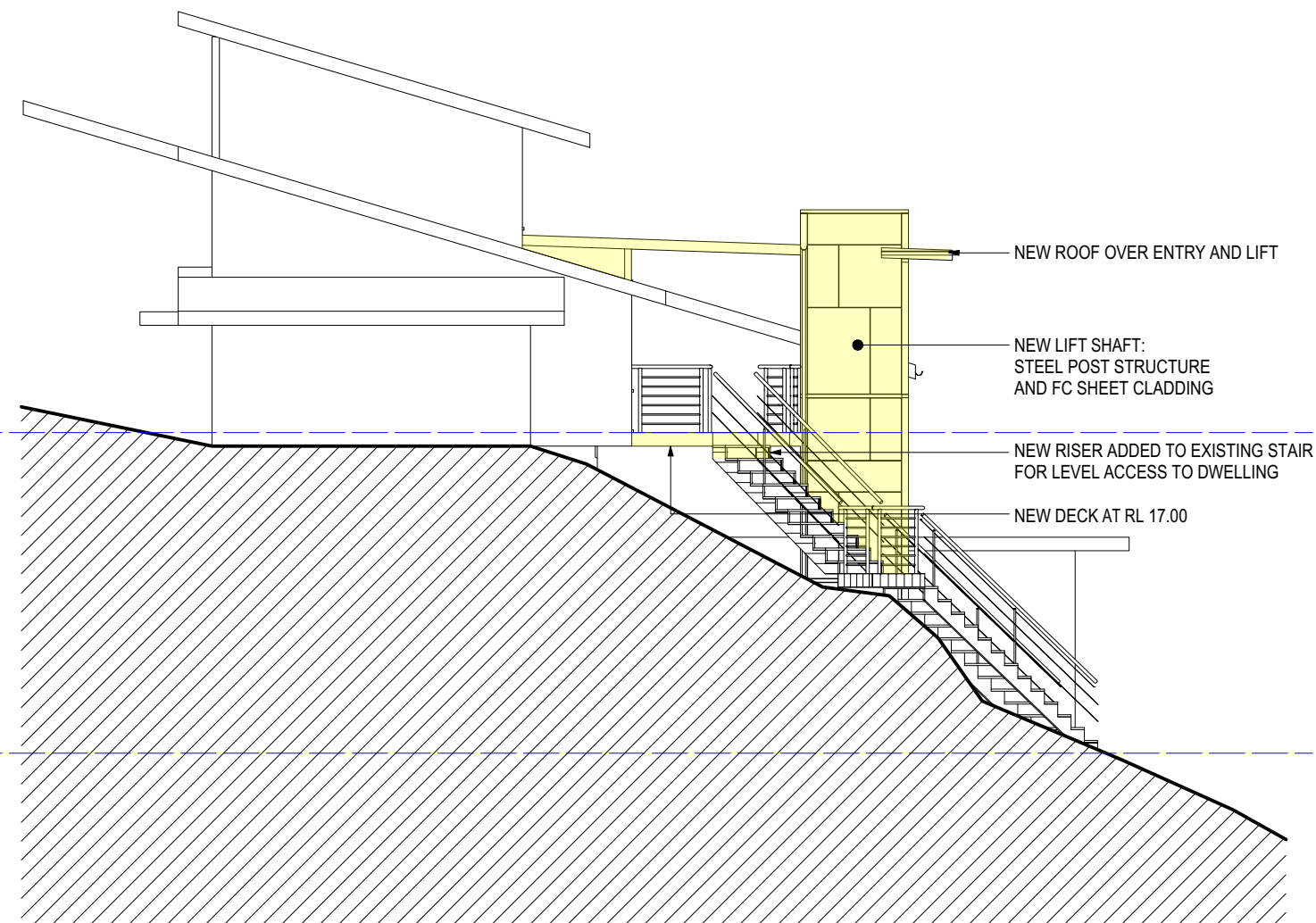

2 WESTERN ELEVATION

## ELEVATIONS

© THIS DESIGN REMAINS THE PROPERTY OF MARK HURCUM DESIGN PRACTICE AND MUST NOT BE COPIED OR LOANED WITHOUT WRITTEN CONSENT  
MARK HURCUM DESIGN PRACTICE PTY LIMITED 2019

# ALTERATIONS AND ADDITIONS 26 BUNGOONA AVENUE ELANORA HEIGHTS

FOR DEVELOPMENT APPLICATION ONLY

A201 A

1:100 @ A3

JUNE 2017

ISSUED FOR DEVELOPMENT APPLICATION AMENDMENT	MARCH 2019 DATE	A ISSUE
MARK HURCUM DESIGN PRACTICE ARCHITECTS		
LEVEL 2 271 ALFRED STREET NORTH NORTH SYDNEY NSW 2060 FACSIMILE 02) 9955 5063 TELEPHONE 02) 9955 5608		
DESIGN PRACTICE		

Tba 7 Mar 2019

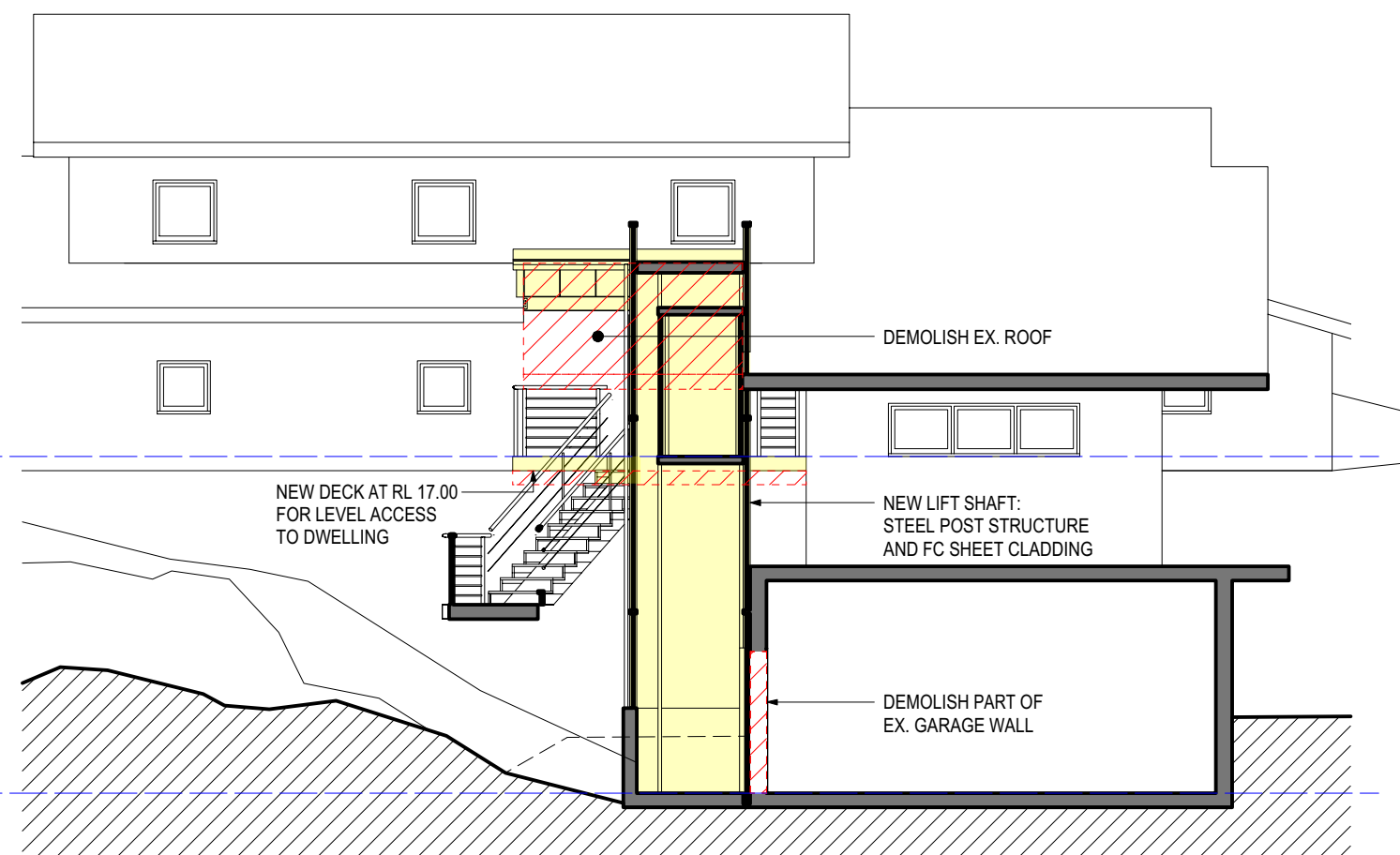
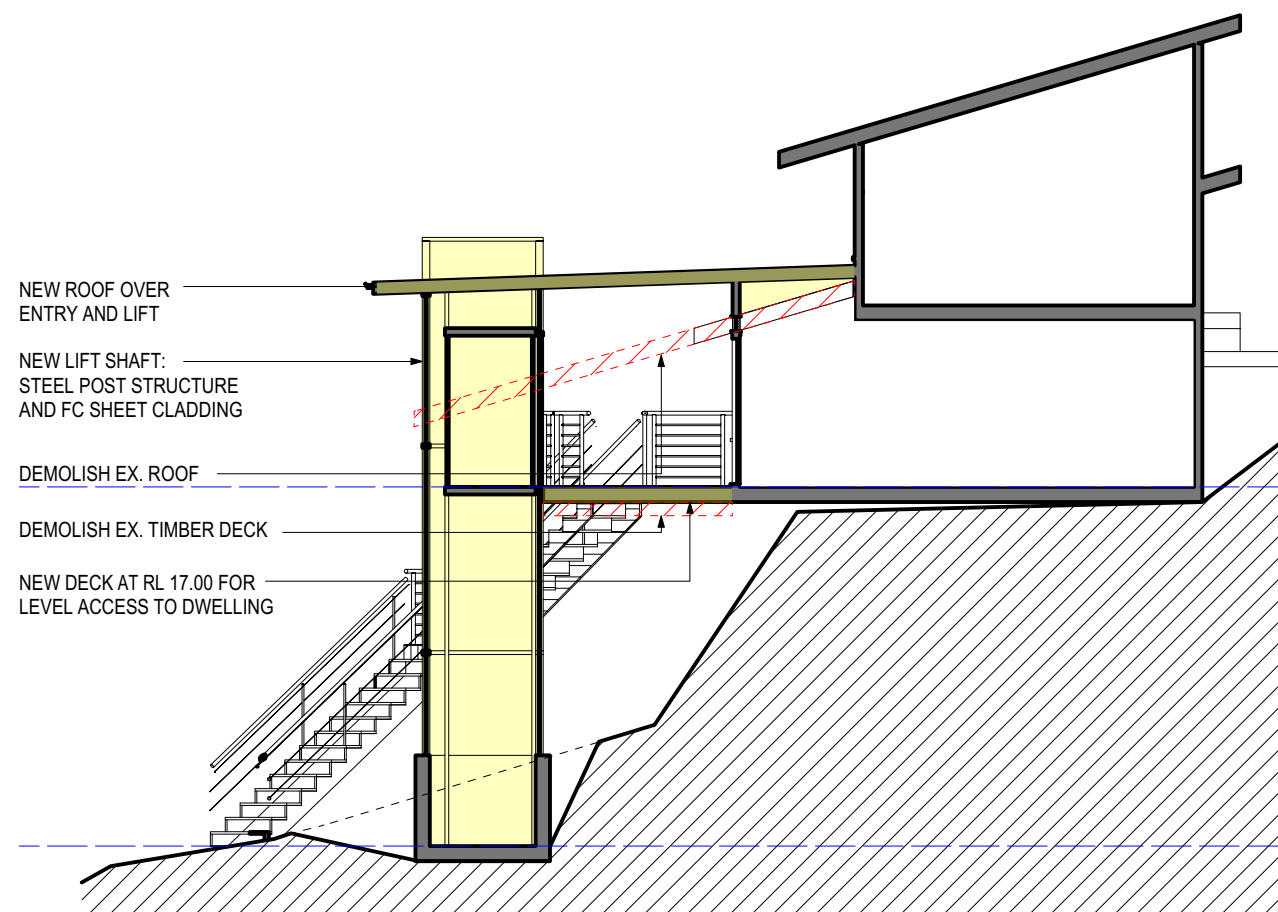

## SECTION A-A & SECTION B-B

# ALTERATIONS AND ADDITIONS 26 BUNGOONA AVENUE ELANORA HEIGHTS

© THIS DESIGN REMAINS THE PROPERTY OF MARK HURCUM DESIGN PRACTICE AND  
MUST NOT BE COPIED OR LOANED WITHOUT WRITTEN CONSENT  
MARK HURCUM DESIGN PRACTICE PTY LIMITED 2019

FOR DEVELOPMENT APPLICATION ONLY

A221 A  
1:100 @ A3  
JUNE 2017

ISSUED FOR DEVELOPMENT APPLICATION  
AMENDMENT  
MARCH 2019  
DATE  
A  
ISSUE  
MARK HURCUM DESIGN PRACTICE  
ARCHITECTS  
LEVEL 2 271 ALFRED STREET NORTH  
NORTH SYDNEY NSW 2060  
FACSIMILE 02) 9955 5063  
TELEPHONE 02) 9955 5608  
DESIGN PRACTICE





**EXTERNAL FINISHES**

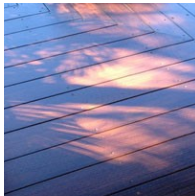

**DB**  
UBIQ: INEX DECKING  
BOARD  
NON-COMBUSTIBLE



**FC**  
JAMES HARDIE: MATRIX  
FIBRE CEMENT CLADDING  
NON-COMBUSTIBLE  
  
NOTE:  
COLOUR TO MATCH EXISTING GARAGE



**MR**  
BLUESCOPE: ZINCALUME  
METAL ROOF SHEETING  
NON-COMBUSTIBLE



LIFT SHAFT  
STEEL STRUCTURE  
NON-COMBUSTIBLE

**NOTE: TREES NOT SHOWN**

**FOR DEVELOPMENT APPLICATION ONLY**

**EXTERNAL FINISHES SCHEDULE**

**ALTERATIONS AND ADDITIONS  
26 BUNGOONA AVENUE ELANORA HEIGHTS**

**SK01 A**  
  
NTS  
  
JUNE 2017

ISSUED FOR DEVELOPMENT APPLICATION	MARCH 2019	A
AMENDMENT	DATE	ISSUE
<b>MARK HURCUM DESIGN PRACTICE</b> ARCHITECTS		
LEVEL 2 271 ALFRED STREET NORTH NORTH SYDNEY NSW 2060 FACSIMILE 02) 9955 5063 TELEPHONE 02) 9955 5608		
DESIGN PRACTICE		

© THIS DESIGN REMAINS THE PROPERTY OF MARK HURCUM DESIGN PRACTICE AND  
MUST NOT BE COPIED OR LOANED WITHOUT WRITTEN CONSENT  
MARK HURCUM DESIGN PRACTICE PTY LIMITED 2019