

NOTE: EXISTING STORMWATER SYSTEM TO BE CHECKED AND UPGRADED AS REQUIRED.
EXISTING SYSTEM TO BE DIVERTED TO DISCHARGE INTO NEW BOUNDARY PIT.

**PRELIMINARY
NOT FOR
CONSTRUCTION**

NB Consulting Engineers
Suite 207 / 30 Fisher Road
Dee Why NSW 2099
Ph: (02) 9984 7000
Email: nb@nbconsulting.com.au

Job#: 190525 DWG#: D01
Date: 23-Sep-19 Engineer: MW

LEGEND

NEW 100Φ
STORMWATER PIPE AT
1% MIN. FALL

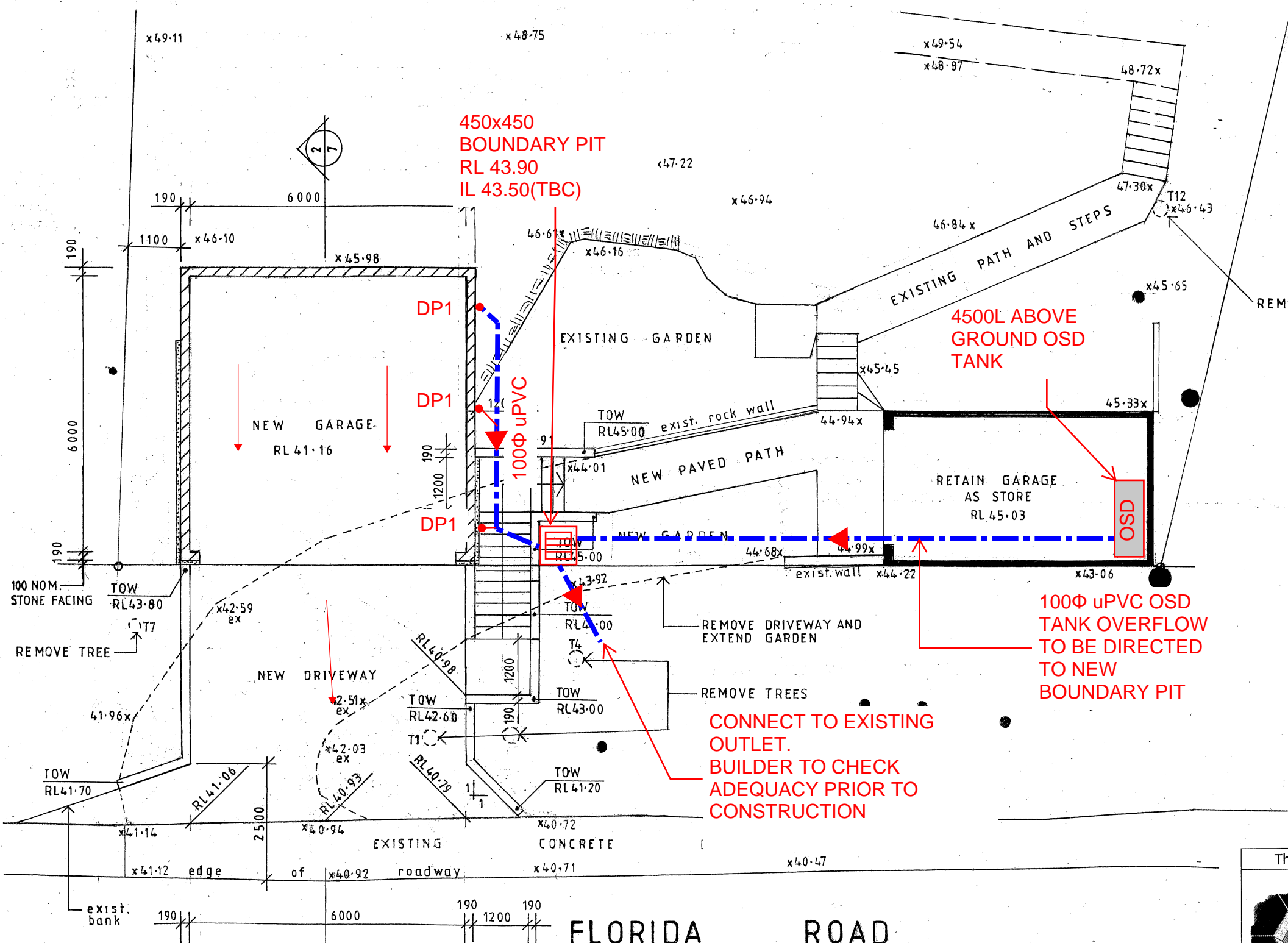

STORMWATER NOTES:

- ALL PIPES TO BE 100mm Φ UNLESS NOTED OTHERWISE.
- ALL PIPES TO BE uPVC TO AS 1254-2002 UNLESS NOTED OTHERWISE.
- ALL PIPES TO BE LAYED AT 1 % MINIMUM GRADE UNLESS NOTED OTHERWISE.
- ALL PIPES SHALL BE LAID ON A 75mm SAND BED, COMPACTED TO 100% S.M.D.D. BELOW PAVEMENTS.
(NO COMPACTION REQUIRED BELOW LANDSCAPING)
COVER TO SURFACE FROM TOP OF PIPE TO BE 300mm MINIMUM.
BACKFILL TO BE ADEQUATELY CONSOLIDATED AROUND PIPES BY METHOD OF RAMMING AND WATERING IN. TRENCHES TO BE FILLED WITH GRANULAR MATERIAL AS SPECIFIED.
- ALL DOWN PIPES TO BE 100mm Φ UNLESS NOTED OTHERWISE.
- DOWN PIPE LOCATIONS ARE INDICATIVE ONLY. LOCATIONS TO BE CONFIRMED WITH ARCHITECT PRIOR TO COMMENCEMENT OF WORK.
- PROVIDE CLEANING EYES AT ALL DOWNPIPES.
- ALL PITS TO BE CAST INSITU OR, IF PRECAST, APPROVED BY ENGINEER.
CAST INSITU PITS TO HAVE 150mm THICK CONCRETE WALLS AND BASE.
WALLS TO BE REINFORCED WITH 1 N12 TOP TIE UNLESS NOTED OTHERWISE.
CAST INSITU PITS GREATER THAN 900 DEEP TO BE MINIMUM 900x600 AND TO HAVE 150mm THICK CONCRETE WALLS AND BASE. WALLS TO BE REINFORCED WITH N12 AT 300 EACH WAY UNLESS NOTED OTHERWISE.
- ALL PITS GREATER THAN 1000mm DEEP SHALL HAVE STEP IRONS AS PER COUNCIL STANDARDS.
- THE BOUNDARY OR SILT ARRESTOR PIT SHOULD ALWAYS INCORPORATE A SUMP AND MAXI-MESH SCREEN AS PER LOCAL COUNCIL REQUIREMENTS. HOWEVER, UNLESS SPECIFICALLY REQUIRED BY COUNCILS POLICY OR IF THE SITE CONSISTS OF A CLAY OR ROCK SUBGRADE, ALL OTHER DRAINAGE PITS WILL NOT REQUIRE A SUMP.
- ALL WORK TO BE IN ACCORDANCE WITH LOCAL COUNCIL STANDARDS AND SPECIFICATIONS.
- PRIOR TO COMMENCING ANY SITE WORKS THE CONTRACTOR SHALL IMPLEMENT EROSION CONTROL MEASURES TO APPROVED SEDIMENT AND EROSION CONTROL PLAN, EPA GUIDELINES AND COUNCIL SPECIFICATIONS. ALL MEASURES TO REMAIN IN PLACE UNTIL COMPLETION AND STABILIZATION OF THE SITE TO COUNCIL SATISFACTION.
- ALL LEVELS SHOWN ARE TO AHD
- ENSURE THAT ALL PITS AND STORMWATER PIPES ARE LOCATED CLEAR FROM TREE ROOT SYSTEMS.
- ALL EXISTING EARTHENWARE PIPES TO BE UPGRADED TO uPVC.
- ALL WORKS TO BE IN ACCORDANCE WITH AS 3500-2003 NATIONAL PLUMBING DRAINAGE CODE PART 3 - STORMWATER DRAINAGE.
- IF NOT INDICATED ON PLANS, PROVIDE LEAF CATCHERS TO ALL DOWNPIPES OR GUTTER GUARD TO ALL EAVES GUTTERS.
- ORIFICE PLATE MUST BE INSTALLED PRIOR TO INSTALLATION OF THE ROOF DRAINAGE SYSTEM AND CONNECTION OF THE SITE STORMWATER SYSTEM TO THE ONSITE DETENTION TANK.

DRIVEWAY AND GARAGE DRAINAGE PLAN

NOT TO SCALE

These plans are for formal planning assessment (DA or CDC) only not for construction



6a larool road
terrey hills
nsw 2084

lic 139095c
abn 44 002 281 263
www.beecraft.com.au

ALTERATIONS AND ADDITIONS

5 FLORIDA ROAD
PALM BEACH LOT 12 DP10167

CLIENT
TIM AND RACHAEL MC CAUGHEY

DRIVEWAY AND GARAGE PLAN

DATE	DRAWN	DRG. NO.
JULY 2019	J.WRIGHT	07-19-FLO
SCALE	ISSUE:	SHEET NO.
1:100	DA	1 A

craft

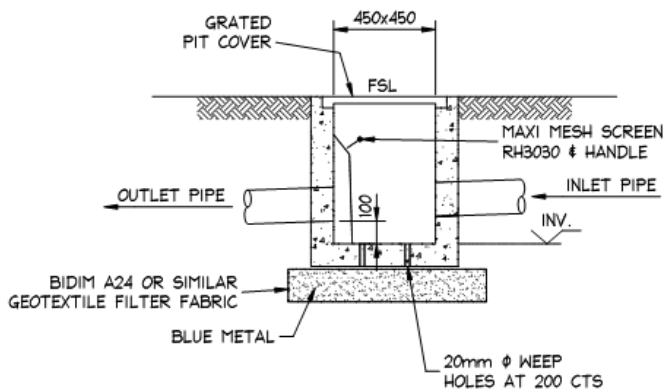

PRECAST OR CAST INSITU PIT
REFER STORMWATER NOTES
ALTERNATE POLYPROPYLENE PIT BY MANUFACTURER

450x450 PIT DETAIL

SCALE = 1 : 20

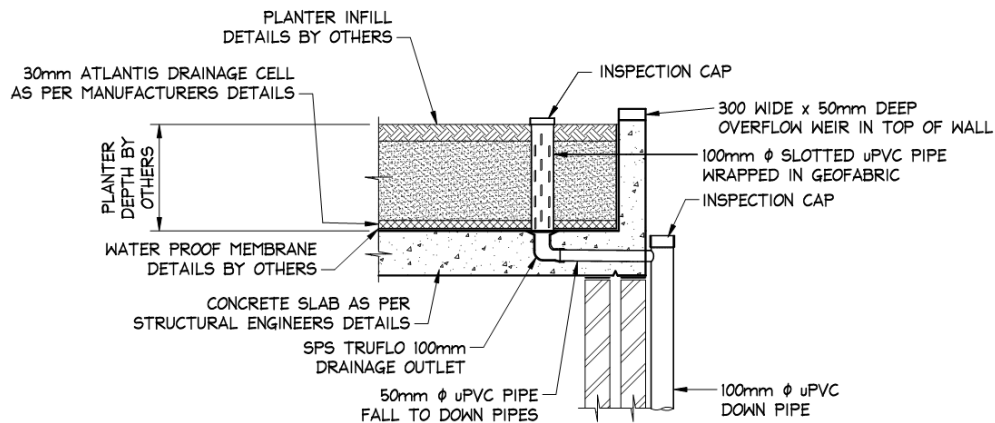

REFER TO MANUFACTURERS SPECIFICATION
FOR SPS DRAINAGE OUTLETS

STANDARD PLANTER DRAIN - 'PDI'

SCALE = NTS

**PRELIMINARY
NOT FOR
CONSTRUCTION**

NB Consulting Engineers
Suite 207 / 30 Fisher Road
Dee Why NSW 2099
Ph: (02) 9984 7000
Email: nb@nbconsulting.com.au

Job#: 190525 DWG#: D03

Date: 23-Sep-19 Engineer: MW

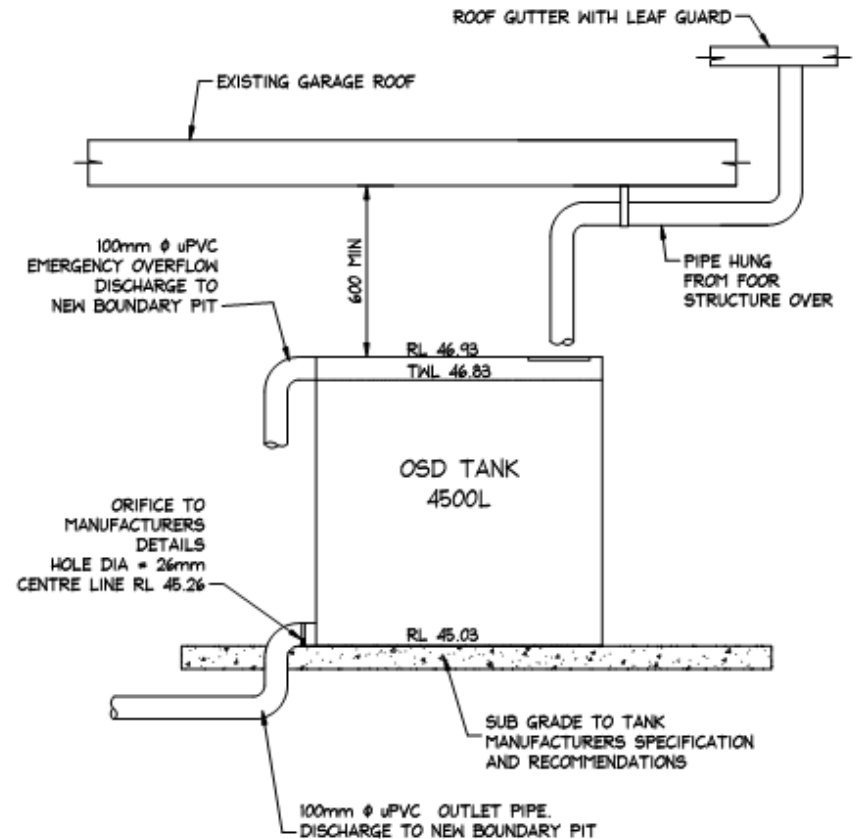

TYPICAL SECTION OSD TANK

NOT TO SCALE

DRAINAGE DETAILS

NOT TO SCALE