

 northern beaches council
THIS PLAN IS TO BE READ IN CONJUNCTION WITH THE CONDITIONS OF DEVELOPMENT CONSENT
DA2020/0645

PV SYSTEM DETAILS

PV MODULES	(588) Q.CELL Q.PEAK DUO L-G7.2 395
DC SYSTEM SIZE (STC)	232.26 kWp
ARRAY AZIMUTH	189°/10°/280°
ARRAY PITCH	10°
INVERTER VARIANTS	(2) SOLAREEDGE SE82.8k; (1) SOLAREEDGE SE27.6k
AC SYSTEM SIZE	193.20 kVA

Array Plane:	1 (GOULD BUILDING)
# of Panels:	255
Roof Material:	Kliplok 700
Mounting Type:	10°
PV Module Dimension	2015 x 1000 x 35 (mm)

Array Plane:	2 (GYMNASIUM ROOF)
# of Panels:	333
Roof Material:	Trimdeck
Mounting Type:	10°
PV Module Dimension	2015 x 1000 x 35 (mm)

LOT 1/DP 1220407

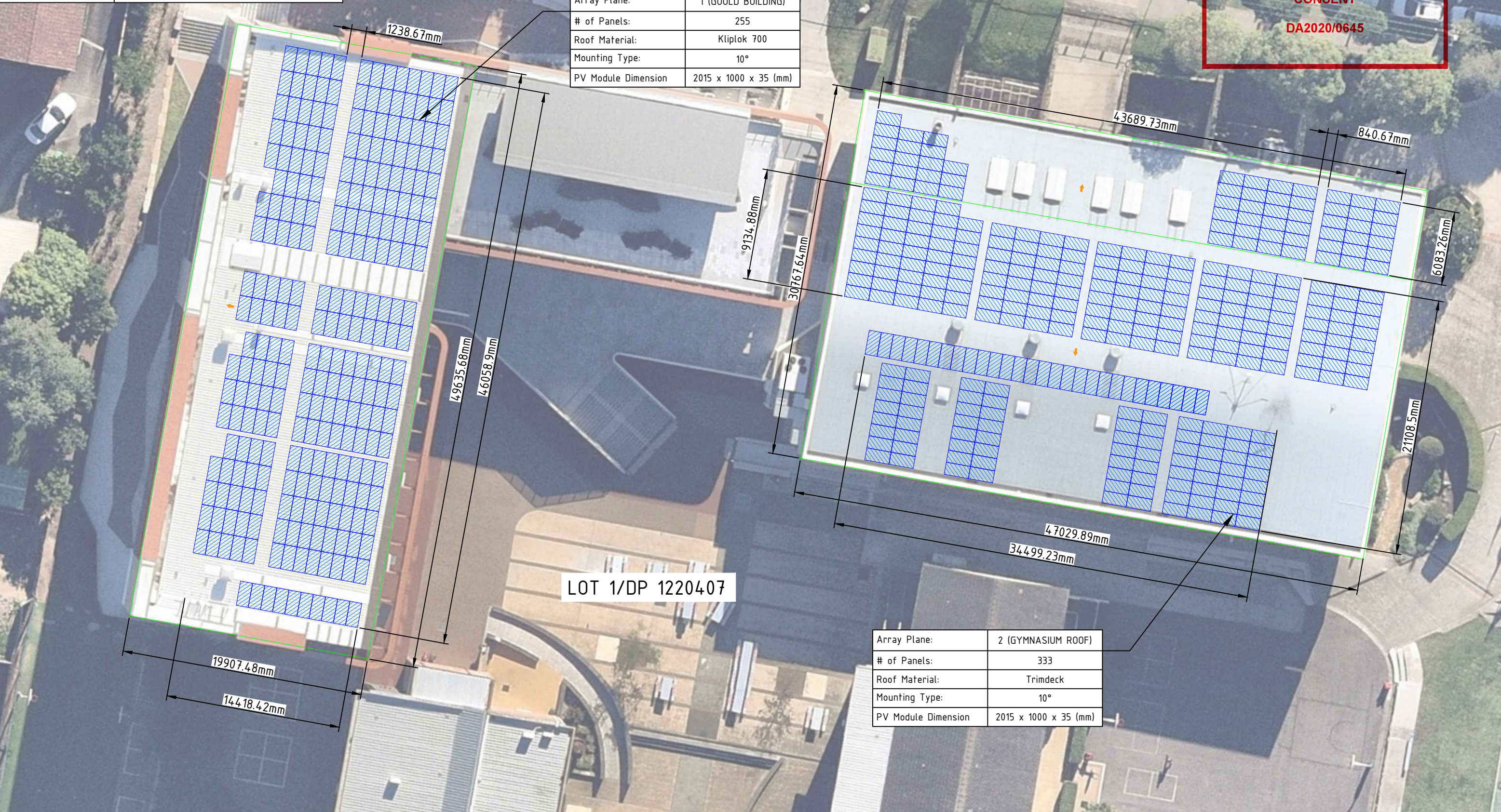

COMPANY DETAILS

Solarhart
 SOLARHART INDUSTRIES PTY LTD.
 1 ALAN STREET
 RYDALMARE NSW
 2116
 Rory.chenoweth@solarhart.com.au

THIS DRAWING IS FULLY OWNED AND CARRIES COPYRIGHTS FROM SOLAR HART INDUSTRIES. ANY EXTERNAL USE OF THIS DRAWING REQUIRES CONSENT AND LEGAL PERMISSION FROM SOLAR HART INDUSTRIES. ALL RIGHTS RESERVED

CLIENT NAME:

ST. AUGUSTINE'S COLLEGE

PROJECT ADDRESS:

37-43 Federal Parade
 Brookvale NSW 2100
 -33.759136, 151.271093

SHEET TITLE:

SOLAR ROOF LAYOUT

Project Code:

Date: 31/08/2020

Drawn:

Scale: 1:300@A3

Checked:

Rev:

Rev. Date	Description	Drawn	Checked	Revision	DRAWING #
					 AS-BUILT



THIS PLAN IS TO BE READ IN CONJUNCTION WITH THE CONDITIONS OF DEVELOPMENT CONSENT

DA2020/0645

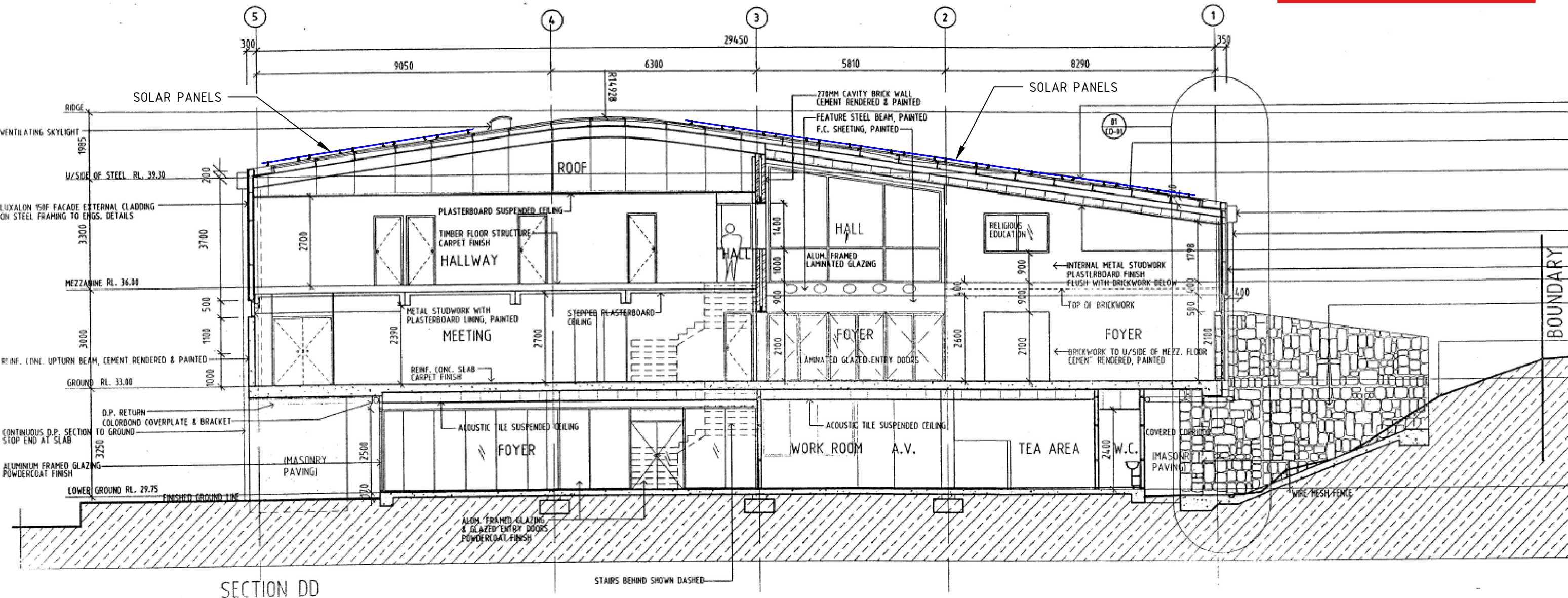

SECTION DD

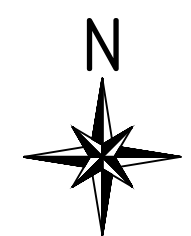

WWW.SOLAHART.COM.AU/LANDING-PAGES/COMMERCIAL-PV
0428 024 384

COMPANY DETAILS
SOLAHART INDUSTRIES PTY LTD.
1 ALAN STREET
RYDALMARE NSW
2116
Rory.chenoweth@solahard.com.au

THIS DRAWINGS ARE FULLY OWNED AND CARRIES COPYRIGHTS FROM SOLAHART INDUSTRIES. ANY EXTERNAL USE OF THIS DRAWINGS REQUIRES CONSENT AND LEGAL PERMISSION FROM SOLAHART INDUSTRIES. ALL RIGHTS RESERVED

CLIENT NAME:
ST. AUGUSTINE'S COLLEGE
PROJECT ADDRESS:
37-43 Federal Parade
Brookvale NSW 2100
-33.759136, 151.271093

SHEET TITLE:
SITE ELEVATION WITH SOLAR PANELS
GYMNASIUM BUILDING
Project Code:
Date: 31/08/2020
Drawn:
Scale: 1:50@A3
Checked:
Rev:



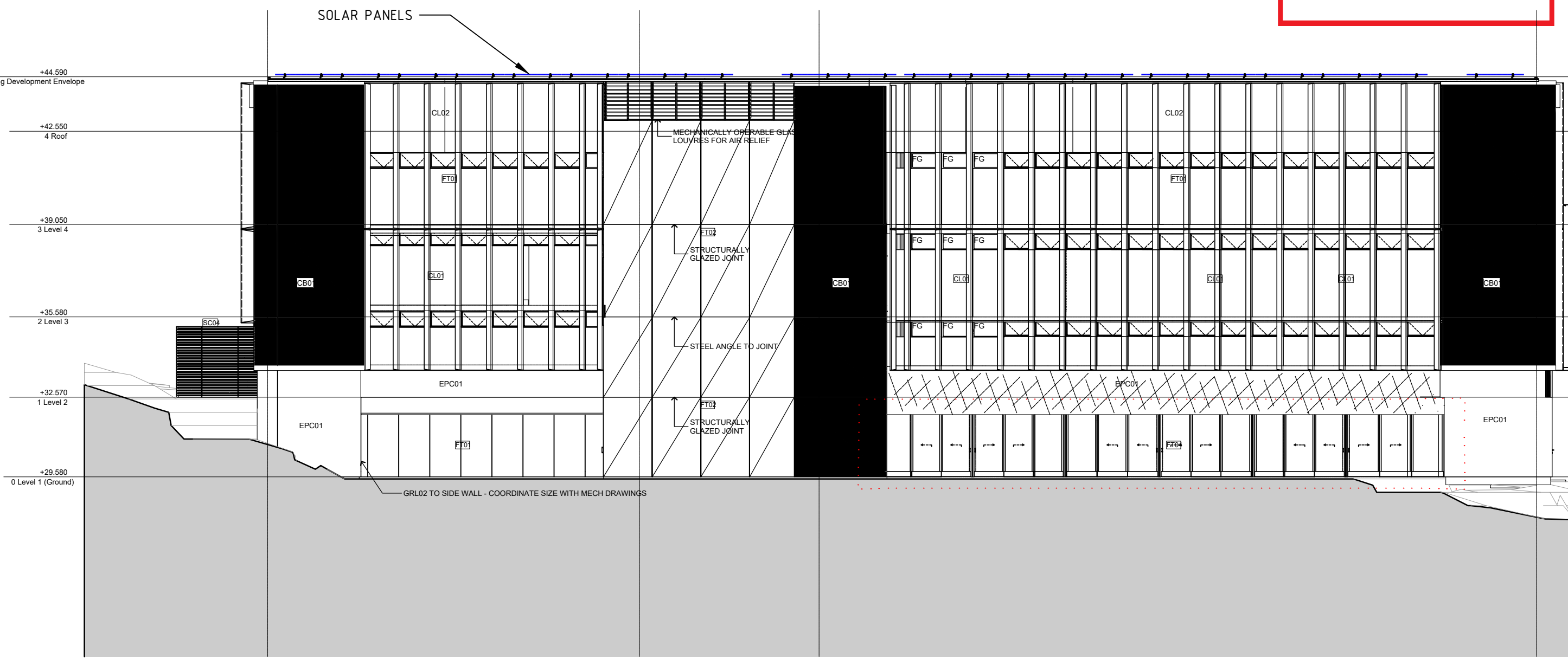

Rev. Date	Description	Drawn	Checked	Revision	DRAWING #
					PV-2

AS-BUILT

 northern beaches council
THIS PLAN IS TO BE READ IN CONJUNCTION WITH THE CONDITIONS OF DEVELOPMENT CONSENT
 DA2020/0645



 ELEVATION West Elevation

 WWW.SOLAHART.COM.AU/LANDING-PAGES/COMMERCIAL-PV 0428 024 384	COMPANY DETAILS SOLAHART INDUSTRIES PTY LTD. 1 ALAN STREET RYDALMARE NSW 2116 Rory.chenoweth@solahard.com.au	THIS DRAWINGS ARE FULLY OWNED AND CARRIES COPYRIGHTS FROM SOLAHART INDUSTRIES. ANY EXTERNAL USE OF THIS DRAWINGS REQUIRES CONSENT AND LEGAL PERMISSION FROM SOLAHART INDUSTRIES. ALL RIGHTS RESERVED	CLIENT NAME: ST. AUGUSTINE'S COLLEGE PROJECT ADDRESS: 37-43 Federal Parade Brookvale NSW 2100 -33.759136, 151.271093	SHEET TITLE: SITE ELEVATION WITH SOLAR PANELS GOOLD/LECCETO BUILDING Project Code: _____ Date: 31/08/2020 Drawn: _____ Scale: 1:50@A3 Checked: _____ Rev: _____	<table border="1"> <thead> <tr> <th>Rev. Date</th> <th>Description</th> <th>Drawn</th> <th>Checked</th> <th>Revision</th> </tr> </thead> <tbody> <tr><td> </td><td> </td><td> </td><td> </td><td> </td></tr> <tr><td> </td><td> </td><td> </td><td> </td><td> </td></tr> <tr><td> </td><td> </td><td> </td><td> </td><td> </td></tr> </tbody> </table>	Rev. Date	Description	Drawn	Checked	Revision																<table border="1"> <thead> <tr> <th>DRAWING #</th> </tr> </thead> <tbody> <tr> <td style="text-align: center;">  AS-BUILT </td> </tr> </tbody> </table>	DRAWING #	 AS-BUILT
	Rev. Date	Description	Drawn	Checked	Revision																							
DRAWING #																												
 AS-BUILT																												