

NOTE.

DEMO. SHOWN IN BLUE LINEWORK [ - - - ]



northern  
beaches  
council

THIS PLAN IS TO BE READ IN  
CONJUNCTION WITH  
THE CONDITIONS OF DEVELOPMENT  
CONSENT

DA2025/0229

1 SITE PLAN - EXISTING + DEMO  
1 : 200

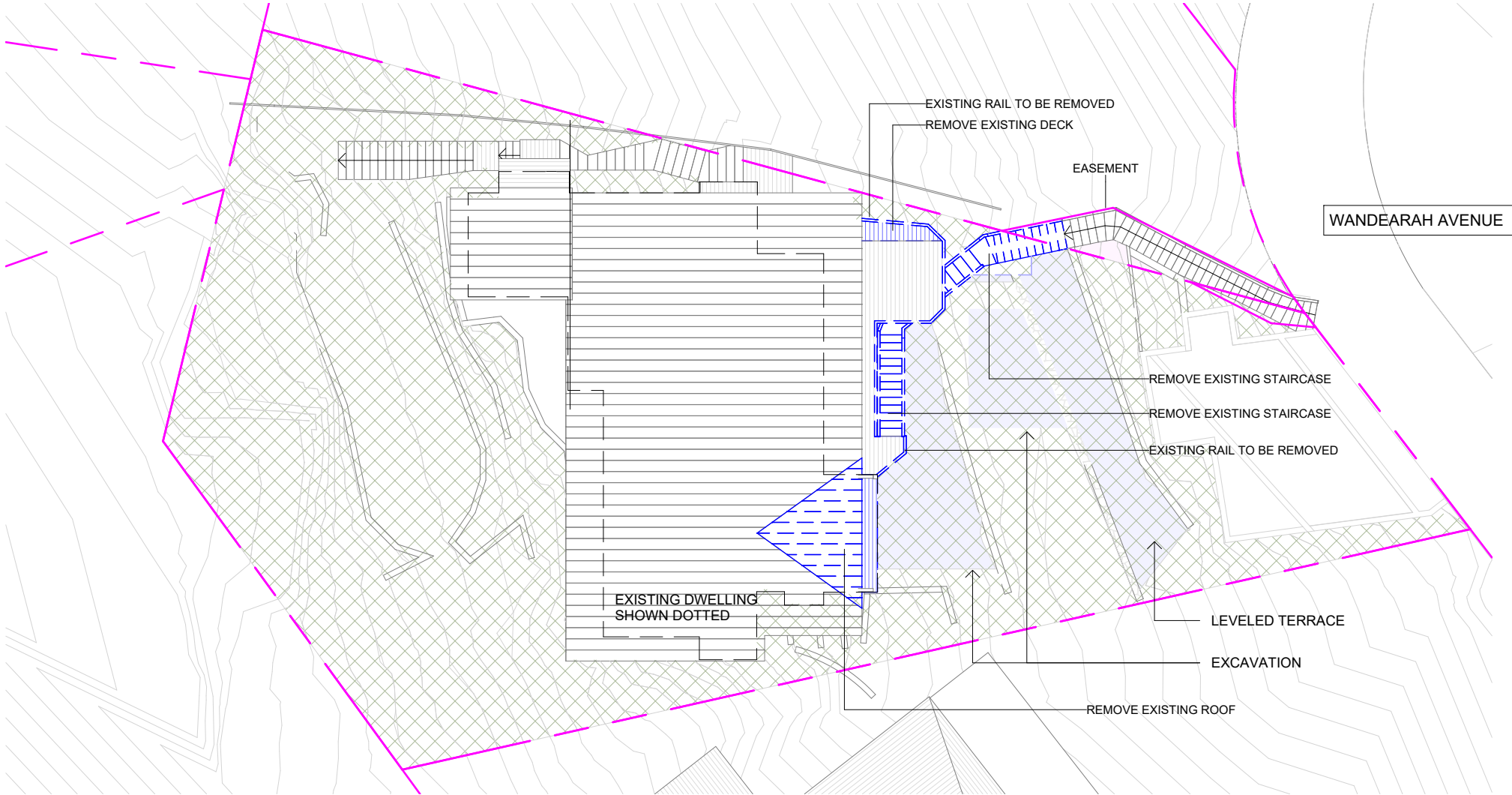

2 GROUND FLOOR - EXISTING + DEMO  
1 : 200

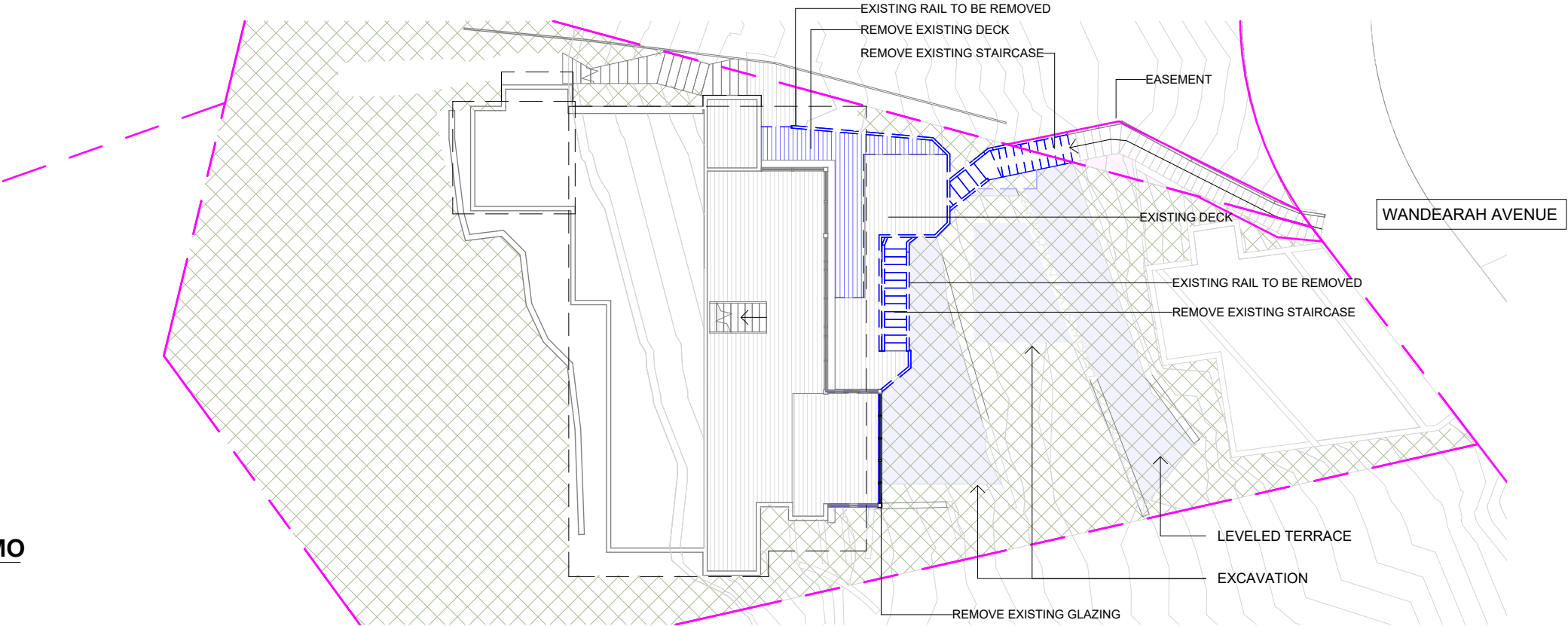

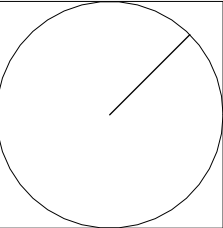
 www.arclab.com.au	ARCLAB PTY LTD A.C.N. 143472762 PO Box 1239 Newport Beach NSW 2106 Australia Telephone +61 416 886 537 email: arc@arclab.com.au www.arclab.com.au	Client SCHLITTER HOUSE  Project Address 19 WANDEARAH AVENUE. AVALON	Documentation DEVELOPMENT APPLICATION DOCUMENTATION  Sheet Title SITE PLAN - EXISTING & DEMO	© COPYRIGHT All works to be in accordance with Australian Standards, The Building Code of Australia, other relevant codes, and with Manufacturers' recommendations and instructions. Do not scale from drawings. Verify all dimensions on site prior to construction. The drawing is copyright and may not be used without written consent from ARCLAB PTY LTD.	ISSUE/REVISION			Job N°. 0288  Scale As indicated	Sheet N° 03  Sheet A 3	REV. A	
					N.°	Date	Note				
					A	16.12.24	FOR SUBMISSION				

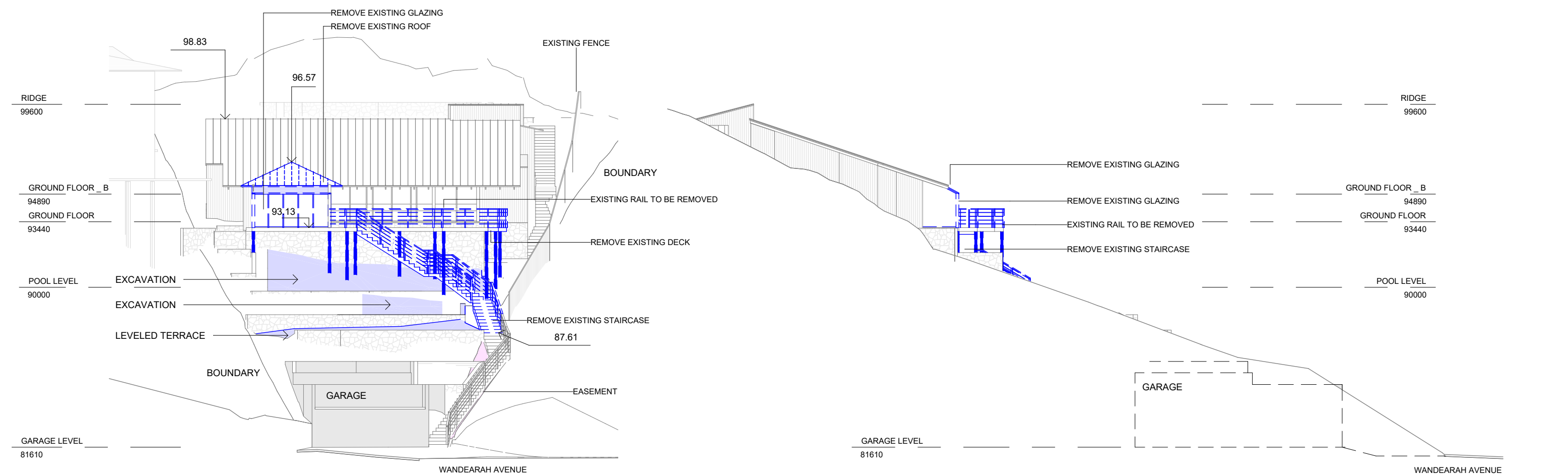

1 NORTH ELEVATION - EXISTING & DEMO.  
1 : 200

2 WEST ELEVATION - EXISTING & DEMO  
1 : 200

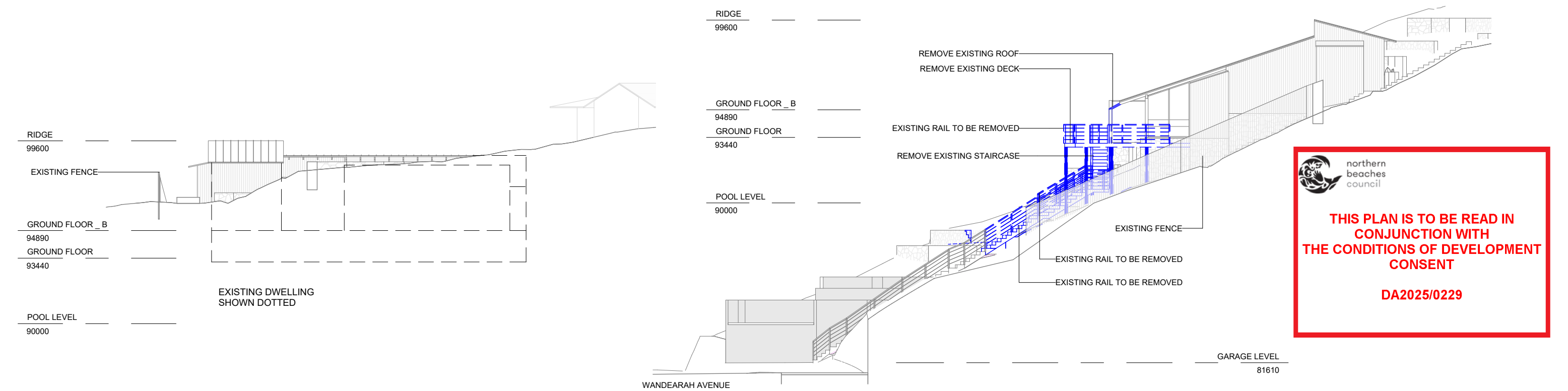

3 SOUTH ELEVATION - EXISTING & DEMO  
1 : 200

4 EAST ELEVATION - EXISTING & DEMO  
1 : 200

 northern beaches council

**THIS PLAN IS TO BE READ IN CONJUNCTION WITH THE CONDITIONS OF DEVELOPMENT CONSENT**

**DA2025/0229**

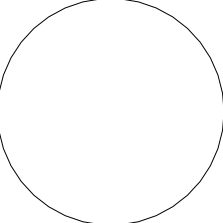
 www.arclab.com.au	ARCLAB PTY LTD A.C.N. 143472762 PO Box 1239 Newport Beach NSW 2106 Australia Telephone +61 416 886 537 email:arc@arclab.com.au www.arclab.com.au	Client SCHLITTER HOUSE  Project Address 19 WANDEARAH AVENUE. AVALON	Documentation DEVELOPMENT APPLICATION DOCUMENTATION  Sheet Title ELEVATIONS - EXISTING & DEMO	© COPYRIGHT All works to be in accordance with Australian Standards, The Building Code of Australia, other relevant codes, and with Manufacturers' recommendations and instructions. Do not scale from drawings. Verify all dimensions on site prior to construction. The drawing is copyright and may not be used without written consent from ARCLAB PTY LTD.	ISSUE/REVISION			Job N°. 0288  Scale 1 : 200	Sheet N°. 04  Sheet A 3	REV. A	
					N.º	Date	Note				
					A	16.12.24	FOR SUBMISSION				

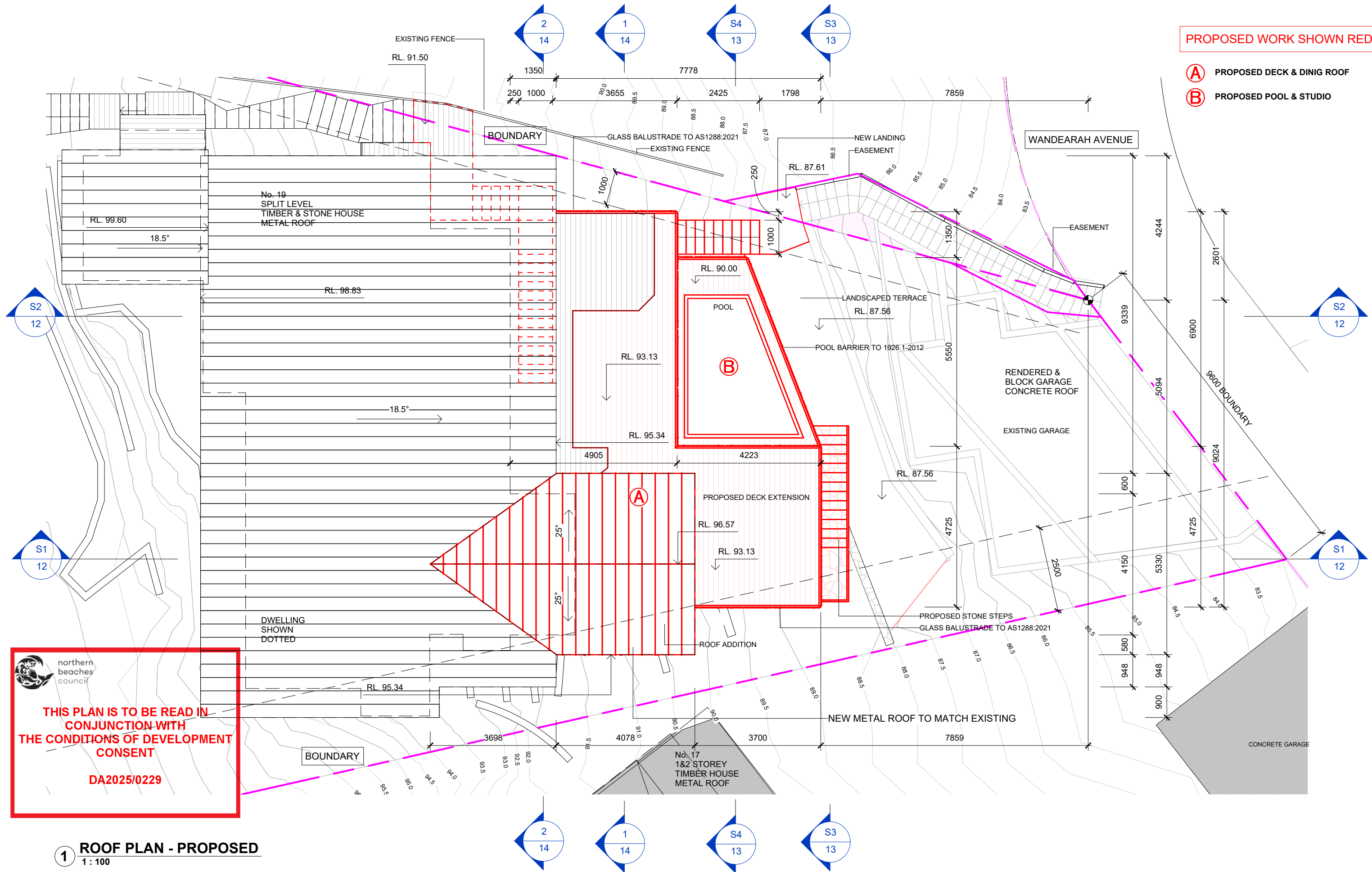

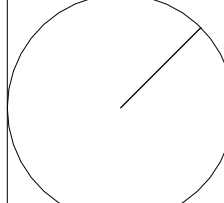
 www.arclab.com.au	ARCLAB PTY LTD A.C.N. 143472762 PO Box 1239 Newport Beach NSW 2106 Australia Telephone +61 416 886 537 email: arc@arclab.com.au www.arclab.com.au	Client SCHLITTER HOUSE  Project Address 19 WANDEARAH AVENUE. AVALON	Documentation DEVELOPMENT APPLICATION DOCUMENTATION  Sheet Title ROOF PLAN - PROPOSED	© COPYRIGHT All works to be in accordance with Australian Standards, The Building Code of Australia, other relevant codes, and with Manufacturers' recommendations and instructions. Do not scale from drawings. Verify all dimensions on site prior to construction. The drawing is copyright and may not be used without written consent from ARCLAB PTY LTD.	ISSUE/REVISION			Job N°. 0288  Scale 1 : 100	Sheet N° 05  Sheet A 3	REV. A	
					N.°	Date	Note				
					A	16.12.24	FOR SUBMISSION				



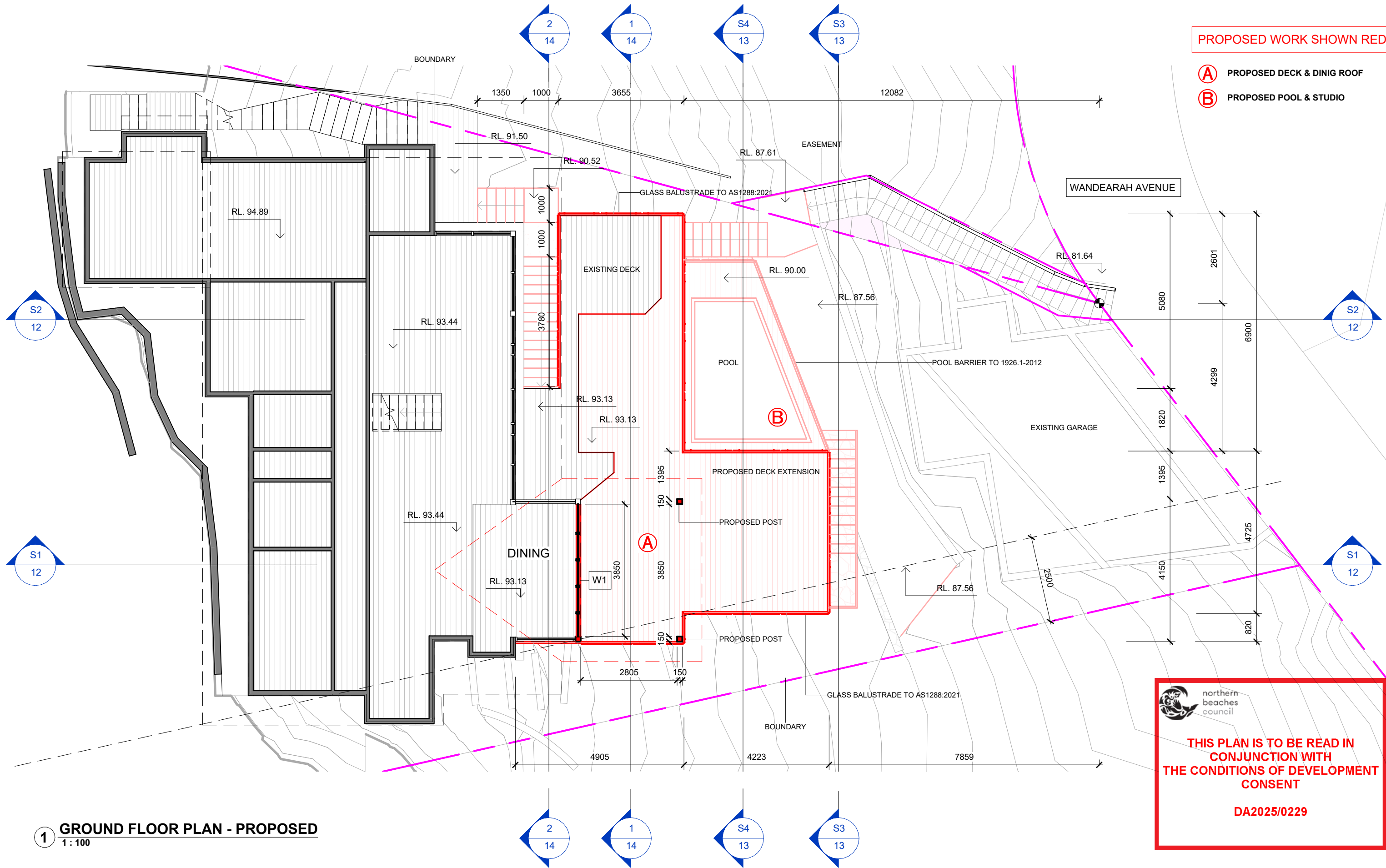

1 GROUND FLOOR PLAN - PROPOSED  
1 : 100

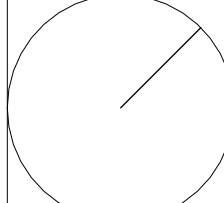
 www.arclab.com.au	ARCLAB PTY LTD A.C.N. 143472762 PO Box 1239 Newport Beach NSW 2106 Australia Telephone +61 416 886 537 email: arclab@arclab.com.au www.arclab.com.au	Client SCHLITTER HOUSE  Project Address 19 WANDEARAH AVENUE. AVALON	Documentation DEVELOPMENT APPLICATION DOCUMENTATION  Sheet Title GROUND FLOOR PLAN	© COPYRIGHT All works to be in accordance with Australian Standards, The Building Code of Australia, other relevant codes, and with Manufacturers' recommendations and instructions. Do not scale from drawings. Verify all dimensions on site prior to construction. The drawing is copyright and may not be used without written consent from ARCLAB PTY LTD.	ISSUE/REVISION			Job N°. 0288  Scale 1 : 100	Sheet N° 06  Sheet A 3	REV. A	
					N.°	Date	Note				
					A	16.12.24	FOR SUBMISSION				



PROPOSED WORK SHOWN RED

- A

PROPOSED DECK & DINIG ROOF
- B

PROPOSED POOL & STUDIO



northern  
beaches  
council

THIS PLAN IS TO BE READ IN  
CONJUNCTION WITH  
THE CONDITIONS OF DEVELOPMENT  
CONSENT

DA2025/0229

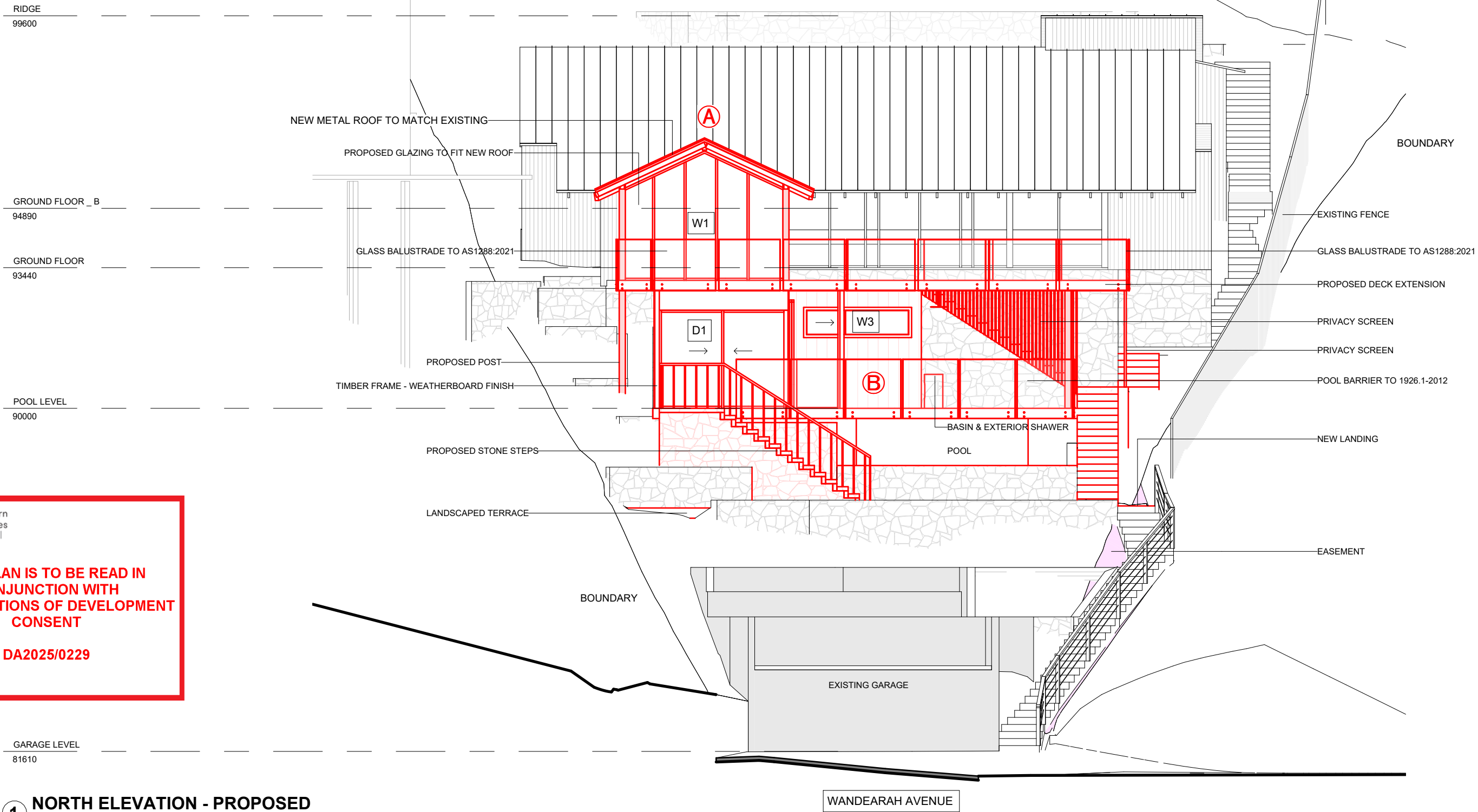

1 NORTH ELEVATION - PROPOSED  
1 : 100

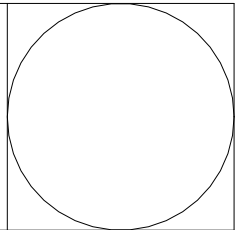
 <div>www.arclab.com.au</div>	ARCLAB PTY LTD A.C.N. 143472762 PO Box 1239 Newport Beach NSW 2106 Australia Telephone +61 416 886 537 email: arc@arclab.com.au www.arclab.com.au	Client SCHLITTER HOUSE  Project Address 19 WANDEARAH AVENUE. AVALON	Documentation DEVELOPMENT APPLICATION DOCUMENTATION  Sheet Title NORTH ELEVATION - PROPOSED	© COPYRIGHT All works to be in accordance with Australian Standards, The Building Code of Australia, other relevant codes, and with Manufacturers' recommendations and instructions. Do not scale from drawings. Verify all dimensions on site prior to construction. The drawing is copyright and may not be used without written consent from ARCLAB PTY LTD.	ISSUE/REVISION			Job N°. 0288  Scale 1 : 100	Sheet N° 08  Sheet A 3	REV. A	
					N.°	Date	Note				
					A	16.12.24	FOR SUBMISSION				

PROPOSED WORK SHOWN RED

- A

PROPOSED DECK & DINIG ROOF
- B

PROPOSED POOL & STUDIO

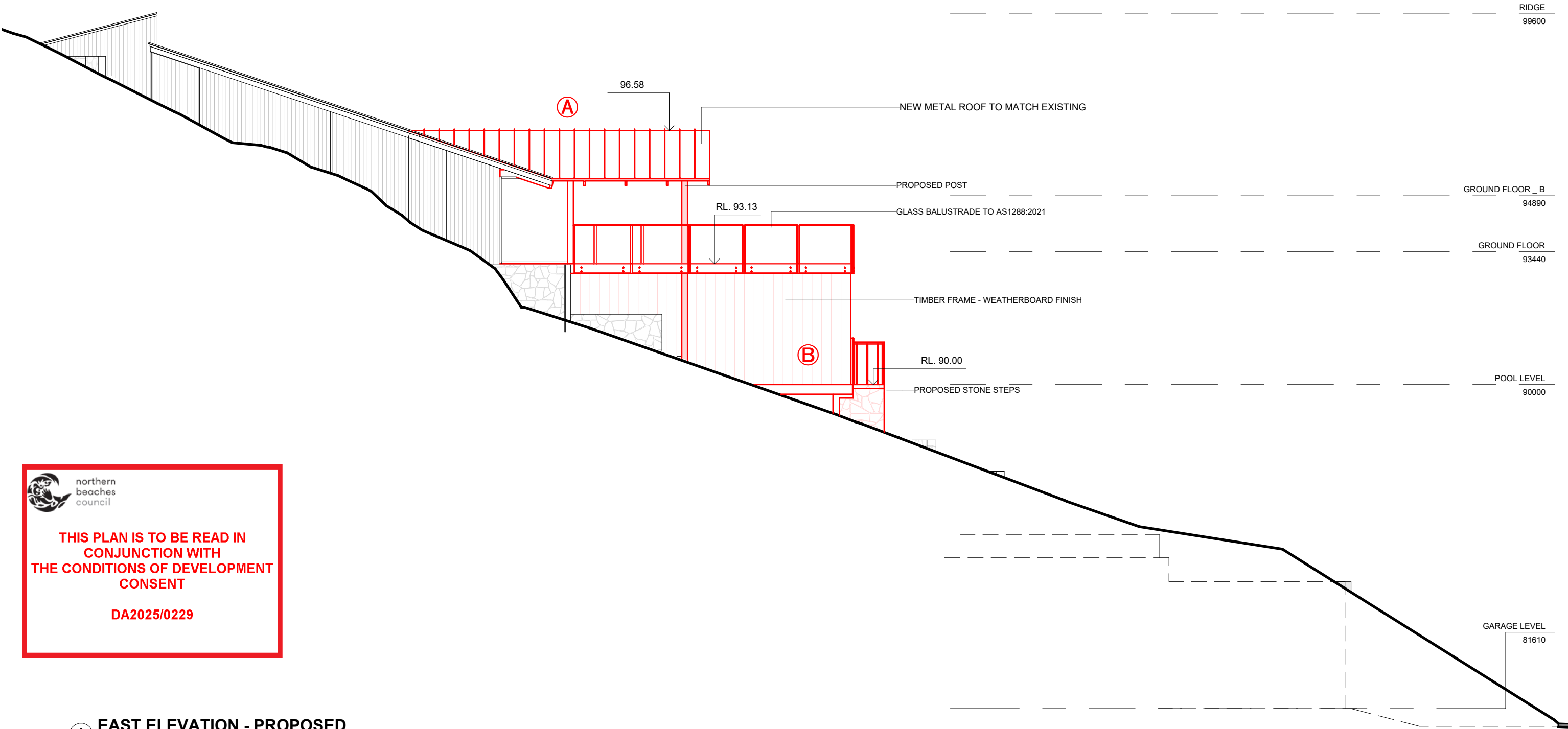

 northern beaches council

THIS PLAN IS TO BE READ IN CONJUNCTION WITH THE CONDITIONS OF DEVELOPMENT CONSENT

DA2025/0229

1 EAST ELEVATION - PROPOSED  
1 : 100

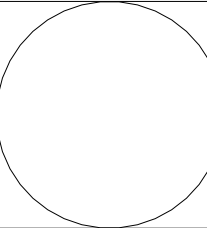
 www.arclab.com.au	ARCLAB PTY LTD A.C.N. 143472762 PO Box 1239 Newport Beach NSW 2106 Australia Telephone +61 416 886 537 email:arc@arclab.com.au www.arclab.com.au	Client SCHLITTER HOUSE  Project Address 19 WANDEARAH AVENUE. AVALON	Documentation DEVELOPMENT APPLICATION DOCUMENTATION  Sheet Title EAST ELEVATION - PROPOSED	© COPYRIGHT All works to be in accordance with Australian Standards, The Building Code of Australia, other relevant codes, and with Manufacturers' recommendations and instructions. Do not scale from drawings. Verify all dimensions on site prior to construction. The drawing is copyright and may not be used without written consent from ARCLAB PTY LTD.	ISSUE/REVISION			Job N°. 0288  Scale 1 : 100	Sheet N° 09  Sheet A 3	REV. A	
					N.º	Date	Note				
					A	16.12.24	FOR SUBMISSION				

PROPOSED WORK SHOWN RED

- (A)** PROPOSED DECK & DINIG ROOF
- (B)** PROPOSED POOL & STUDIO

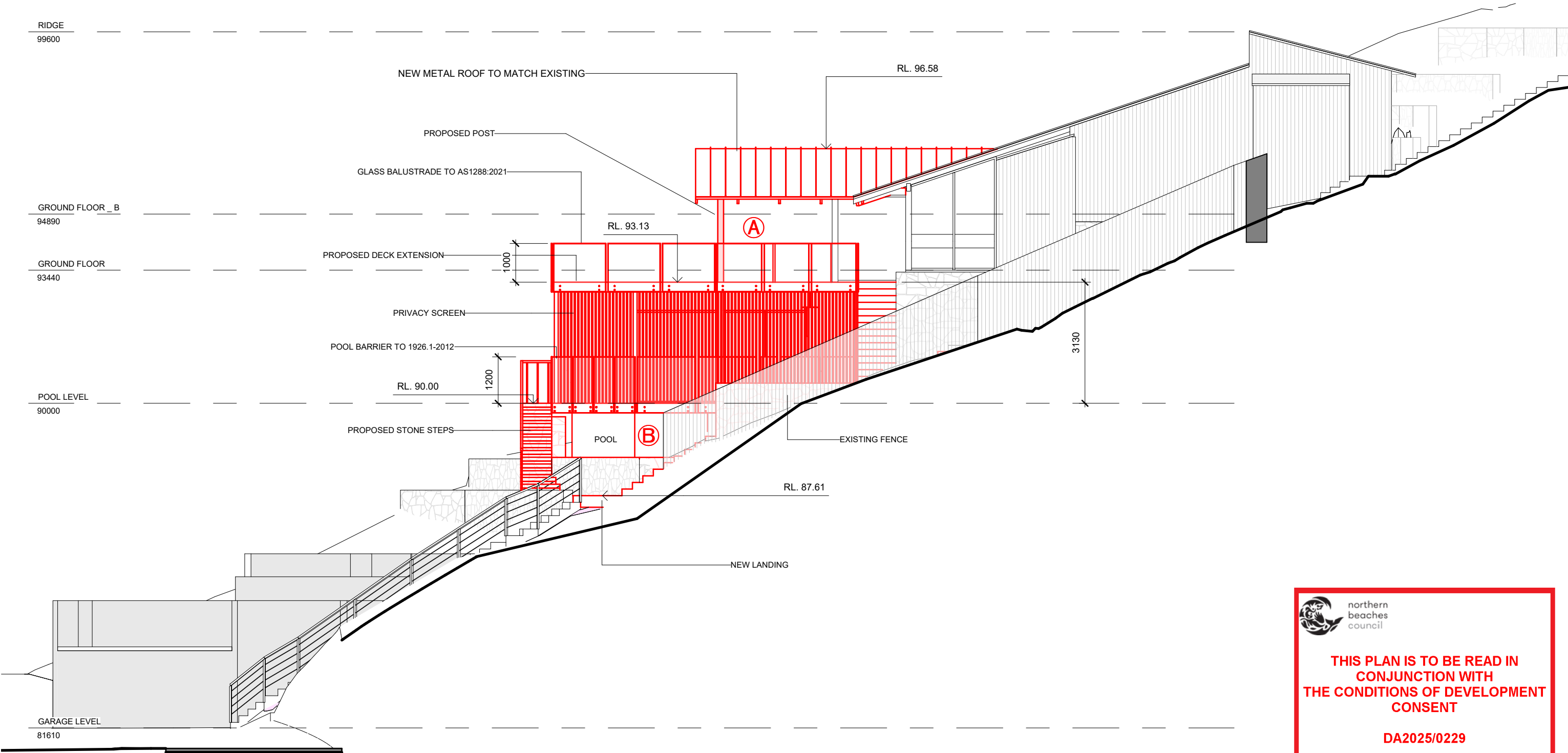

 northern  
beaches  
council

**THIS PLAN IS TO BE READ IN  
CONJUNCTION WITH  
THE CONDITIONS OF DEVELOPMENT  
CONSENT**

**DA2025/0229**

**1 WEST ELEVATION - PROPOSED**  
1 : 100

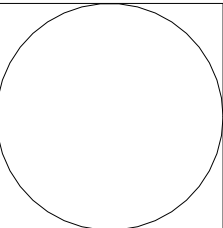
 www.arclab.com.au	ARCLAB PTY LTD A.C.N. 143472762 PO Box 1239 Newport Beach NSW 2106 Australia Telephone +61 416 886 537 email: arc@arclab.com.au www.arclab.com.au	Client SCHLITTER HOUSE  Project Address 19 WANDEARAH AVENUE. AVALON	Documentation DEVELOPMENT APPLICATION DOCUMENTATION  Sheet Title WEST ELEVATION - PROPOSED	© COPYRIGHT All works to be in accordance with Australian Standards, The Building Code of Australia, other relevant codes, and with Manufacturers' recommendations and instructions. Do not scale from drawings. Verify all dimensions on site prior to construction. The drawing is copyright and may not be used without written consent from ARCLAB PTY LTD.	ISSUE/REVISION			Job N°. 0288  Scale 1 : 100	Sheet N° 10  Sheet A 3	REV. A	
					N.º	Date	Note				
					A	16.12.24	FOR SUBMISSION				



PROPOSED WORK SHOWN RED

- A

PROPOSED DECK & DINIG ROOF
- B

PROPOSED POOL & STUDIO

RIDGE

99600

GROUND FLOOR \_ B

94890

GROUND FLOOR

93440

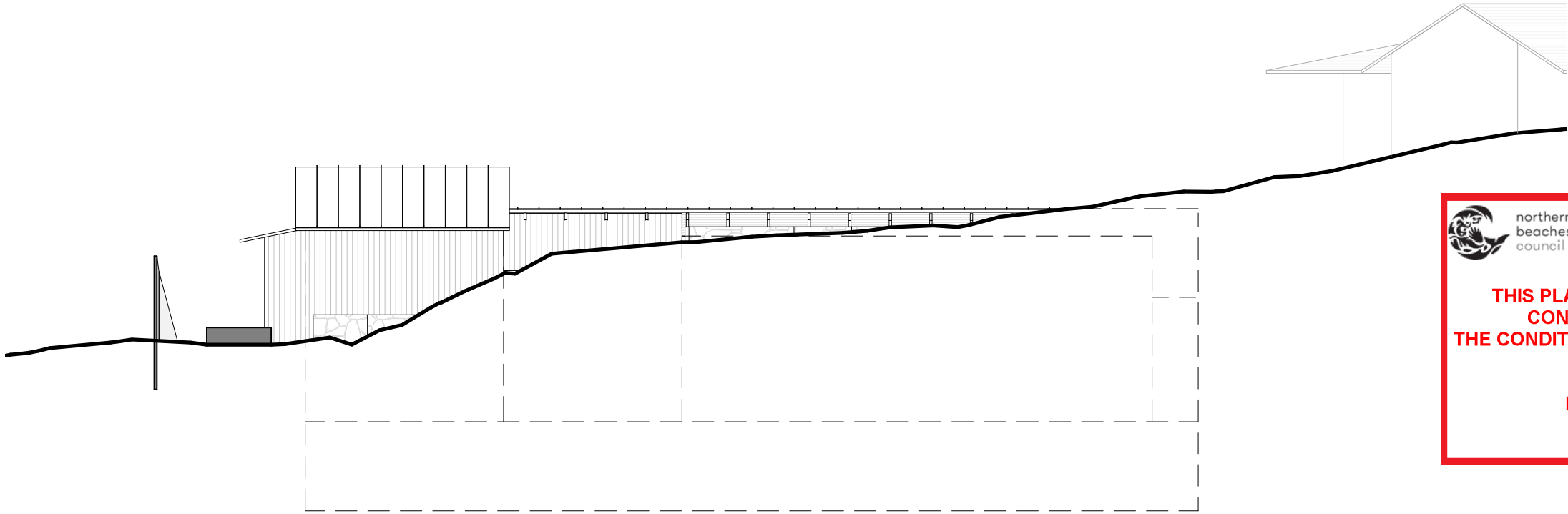



northern  
beaches  
council

THIS PLAN IS TO BE READ IN  
CONJUNCTION WITH  
THE CONDITIONS OF DEVELOPMENT  
CONSENT

DA2025/0229

1

SOUTH ELEVATION - PROPOSED

1 : 100

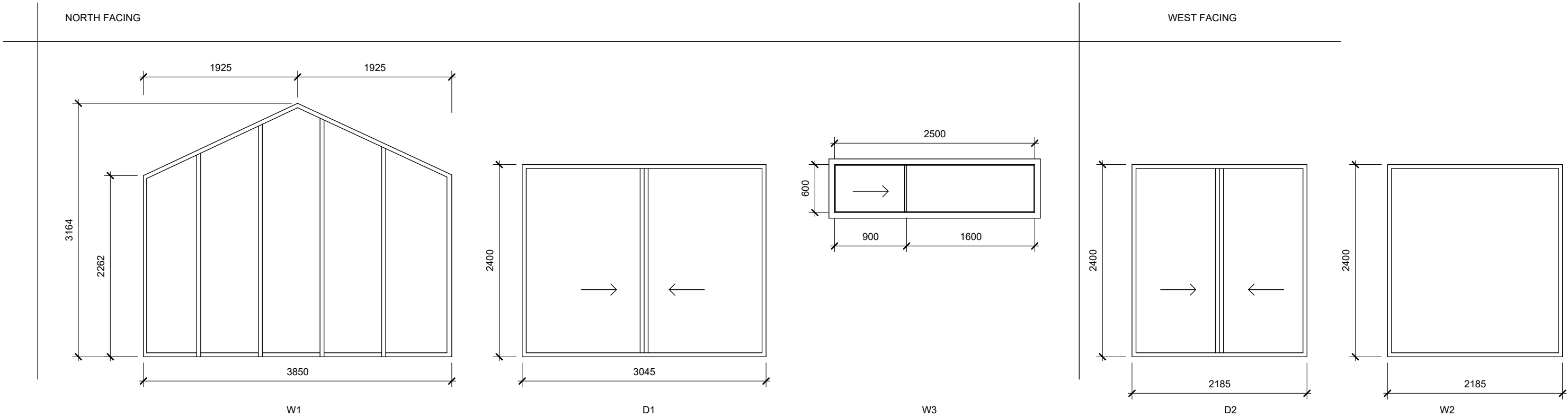

1

WINDOW SCHEDULE

1 : 50

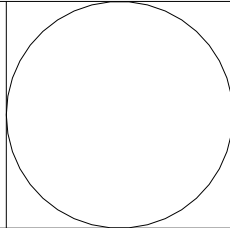
 <div><div>www.arclab.com.au</div></div>	ARCLAB PTY LTD A.C.N. 143472762 PO Box 1239 Newport Beach NSW 2106 Australia Telephone +61 416 886 537 email:arc@arclab.com.au www.arclab.com.au	Client SCHLITTER HOUSE  Project Address 19 WANDEARAH AVENUE. AVALON	Documentation DEVELOPMENT APPLICATION DOCUMENTATION  Sheet Title SOUTH ELEVATION - PROPOSED & WINDOW SCHEDULE	© COPYRIGHT All works to be in accordance with Australian Standards, The Building Code of Australia, other relevant codes, and with Manufacturers' recommendations and instructions. Do not scale from drawings. Verify all dimensions on site prior to construction. The drawing is copyright and may not be used without written consent from ARCLAB PTY LTD.	ISSUE/REVISION			Job N°. 0288  Scale As indicated	Sheet N° 11  Sheet A 3	REV.  A	
					N.º	Date	Note				
					A	16.12.24	FOR SUBMISSION				

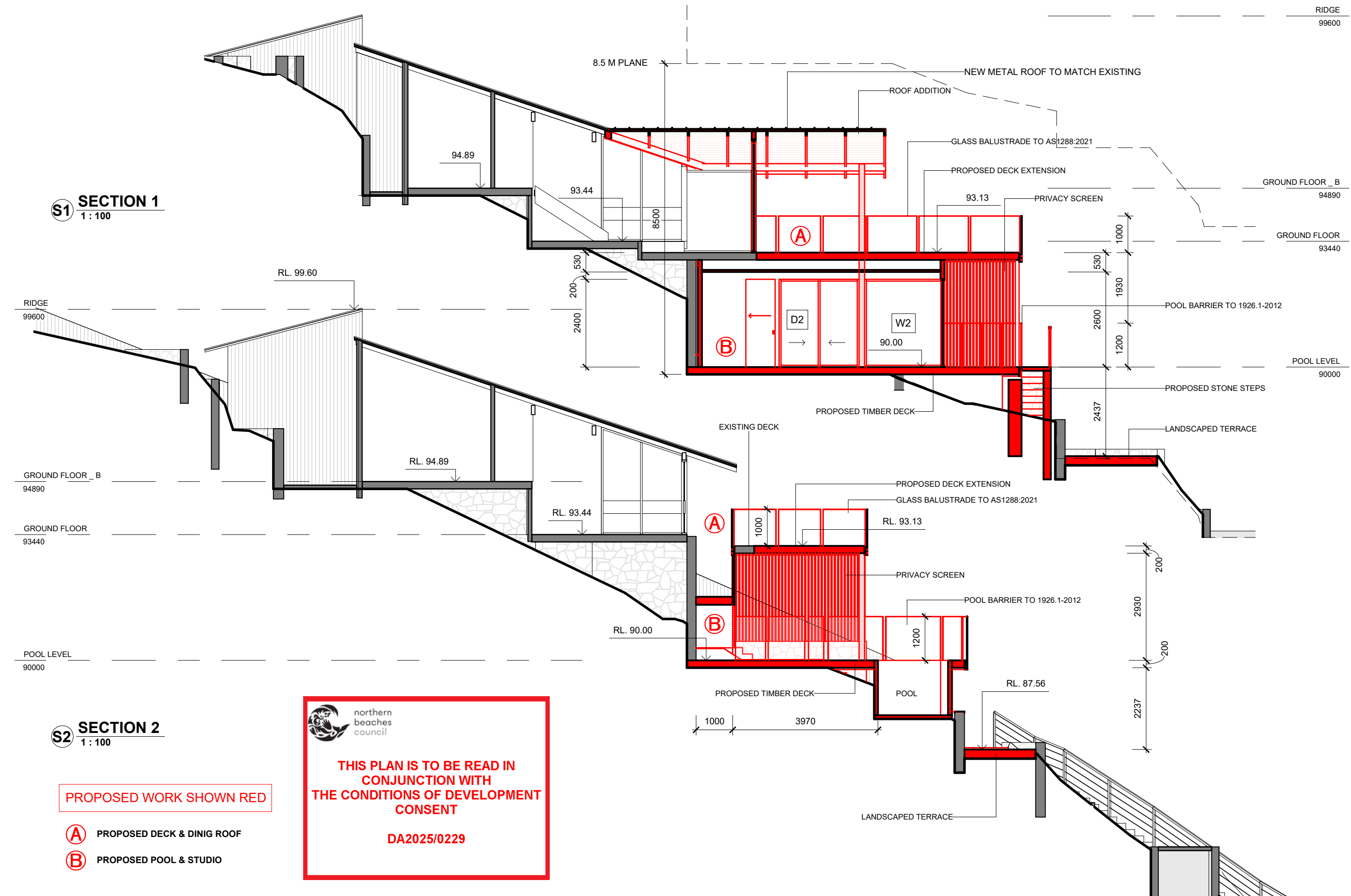

PROPOSED WORK SHOWN RED

- (A)** PROPOSED DECK & DINIG ROOF  
**(B)** PROPOSED POOL & STUDIO

**S3** SECTION 3  
1 : 100

PROPOSED GLAZING TO FIT NEW ROOF  
NEW METAL ROOF TO MATCH EXISTING

GLASS BALUSTRADE TO AS1288:2021

GROUND FLOOR \_B

94890

GROUND FLOOR

93440

POOL LEVEL

90000

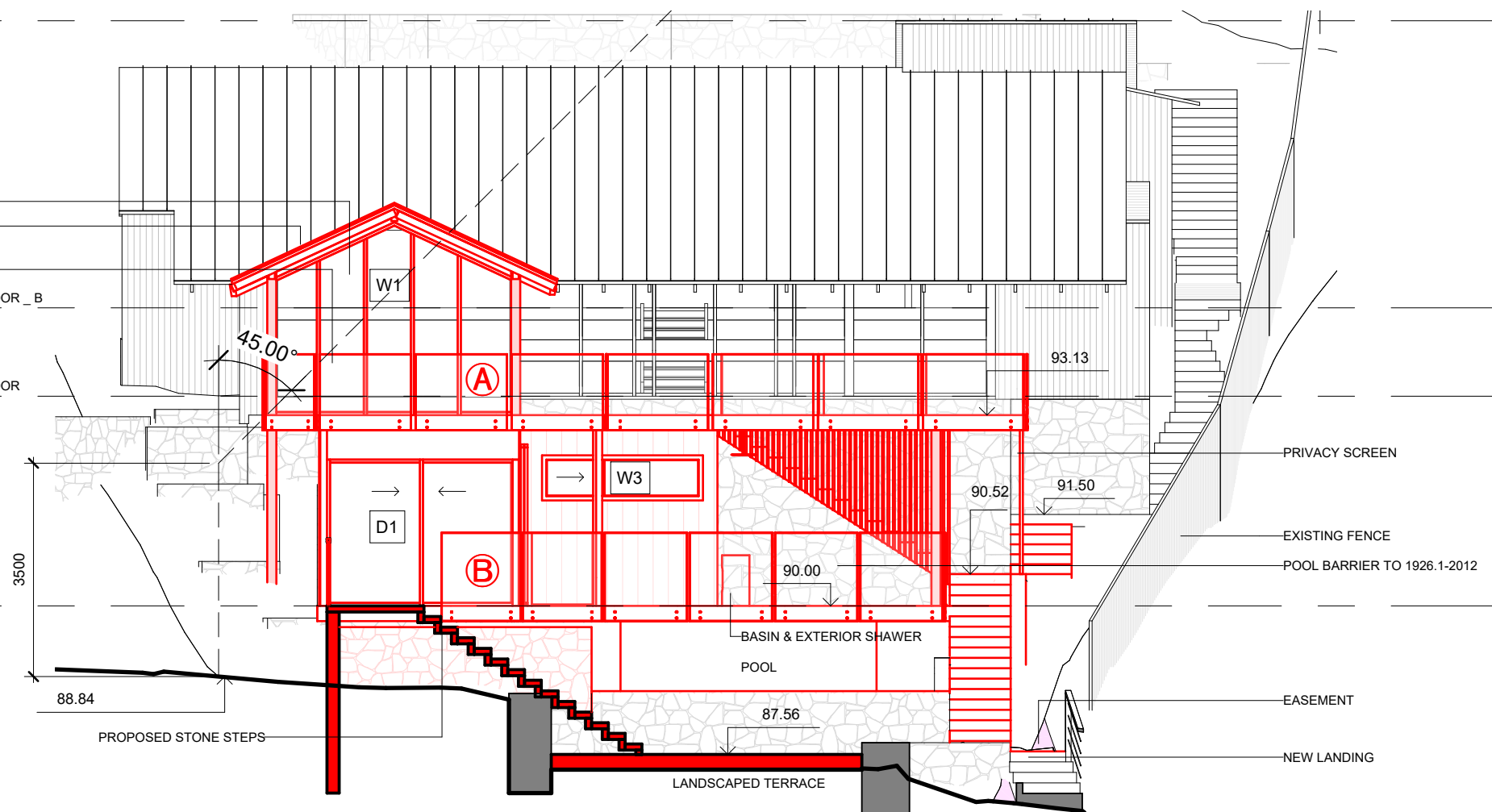

THIS PLAN IS TO BE READ IN  
CONJUNCTION WITH  
THE CONDITIONS OF DEVELOPMENT  
CONSENT

DA2025/0229

**S4** SECTION 4  
1 : 100

PROPOSED GLAZING TO FIT NEW ROOF

GROUND FLOOR \_B

94890

GROUND FLOOR

93440

POOL LEVEL

90000

PROPOSED POST

TIMBER FRAME - WEATHERBOARD FINISH

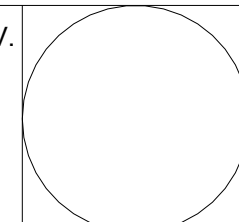
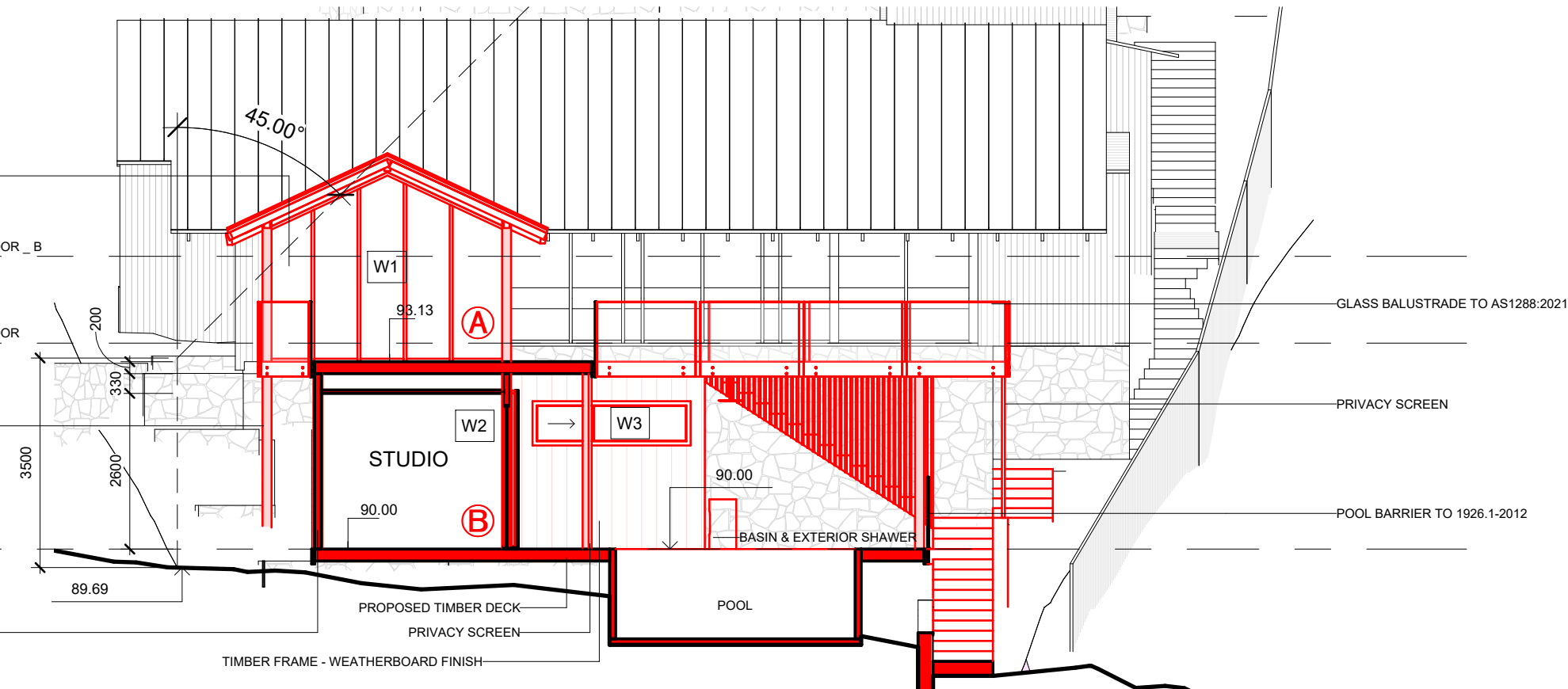

PROPOSED WORK SHOWN RED

- (A) PROPOSED DECK & DINIG ROOF  
(B) PROPOSED POOL & STUDIO

1 SECTION 5  
1 : 100

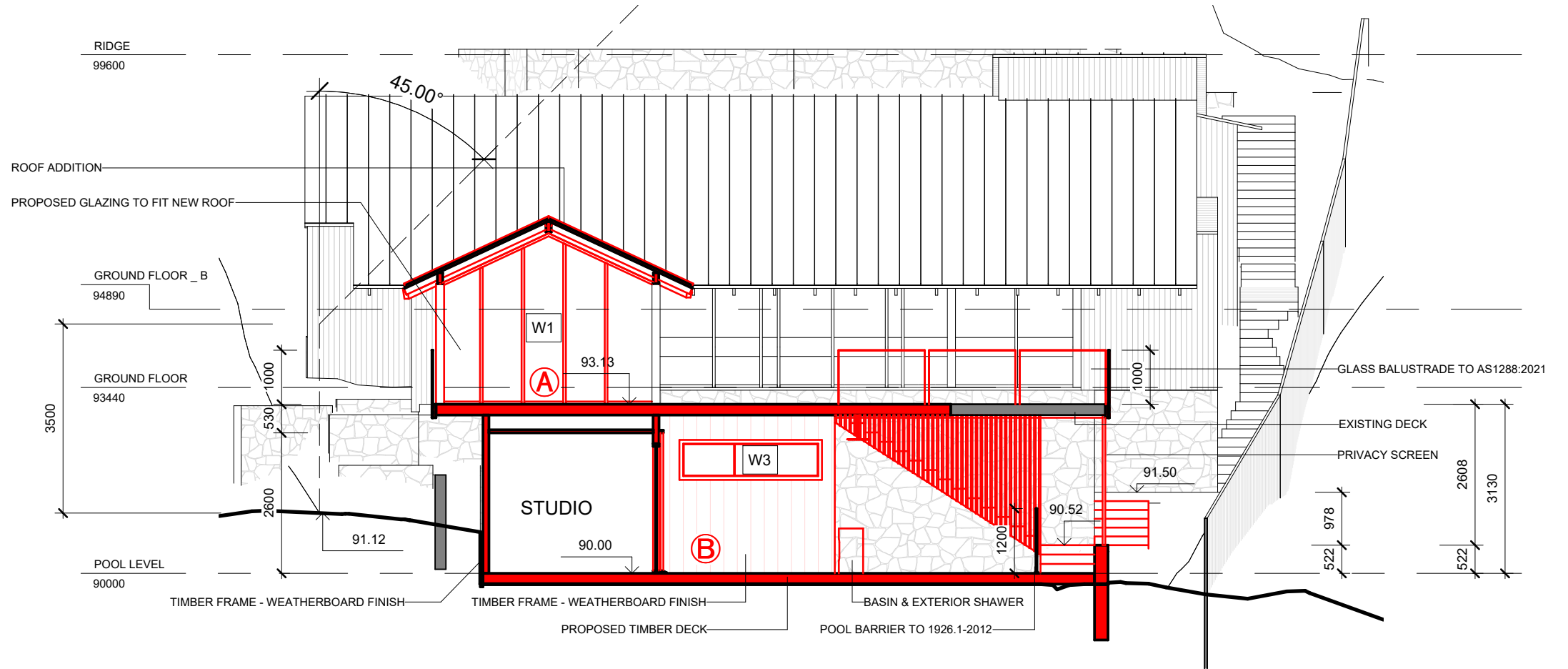

 northern  
beaches  
council

THIS PLAN IS TO BE READ IN  
CONJUNCTION WITH  
THE CONDITIONS OF DEVELOPMENT  
CONSENT

DA2025/0229

2 SECTION 6  
1 : 100

