

APPROVED FLOOR PLAN  
SCALE 1:100

1. BUILDER TO CHECK AND CONFIRM ALL NECESSARY PERMISSIONS ON SITE PRIOR TO CONSTRUCTION. CONTACT SCALE THE DRAWING FOR MORE INFORMATION.  
 2. ALL WORK TO BE IN ACCORDANCE WITH BUILDING CODE OF AUSTRALIA & TO THE SATISFACTION OF LOCAL COUNCIL REQUIREMENTS.  
 3. ALL WORK TO BE IN ACCORDANCE WITH BUILDING CODE OF AUSTRALIA & TO THE SATISFACTION OF LOCAL COUNCIL REQUIREMENTS.  
 4. ALL WORK TO BE IN ACCORDANCE WITH BUILDING CODE OF AUSTRALIA & TO THE SATISFACTION OF LOCAL COUNCIL REQUIREMENTS.  
 5. ALL ELECTRICAL, PLUMBING & LIGHTING TO BE DETERMINED BY OWNER.  
 6. ALL ELECTRICAL, PLUMBING & LIGHTING TO BE DETERMINED BY OWNER.  
 7. MAKE GOOD AND REPAIR ALL EXISTING FINISHES DAMAGED BY NEW WORK. REPAIR EXISTING FINISHES WHERE POSSIBLE.  
 8. ALL WORK TO BE IN ACCORDANCE WITH BUILDING CODE OF AUSTRALIA & TO THE SATISFACTION OF LOCAL COUNCIL REQUIREMENTS.  
 9. COPYRIGHT OF ALL PLANS BELONGS TO HIGH DESIGN - Architectural Design

PROJECT ADDRESS: Campbell Parade Hendy Vale	DATE: MARCH, 2016
CLIENT: Hendy Vale Cadabra Bowling Club	DRAWN BY: B. V.
	DRAWING NO: 1/4_645_16_HD
	CHECKED: DATE:

**HD DESIGN**

"HIGH DESIGN" - ABN 51 476 054 183  
 architectural design and drafting service  
 mobile : 041 3389 036  
 fax : 9981 55 56  
 E-mail: hd@highdesign.com.au  
 Webp: highdesign.com.au

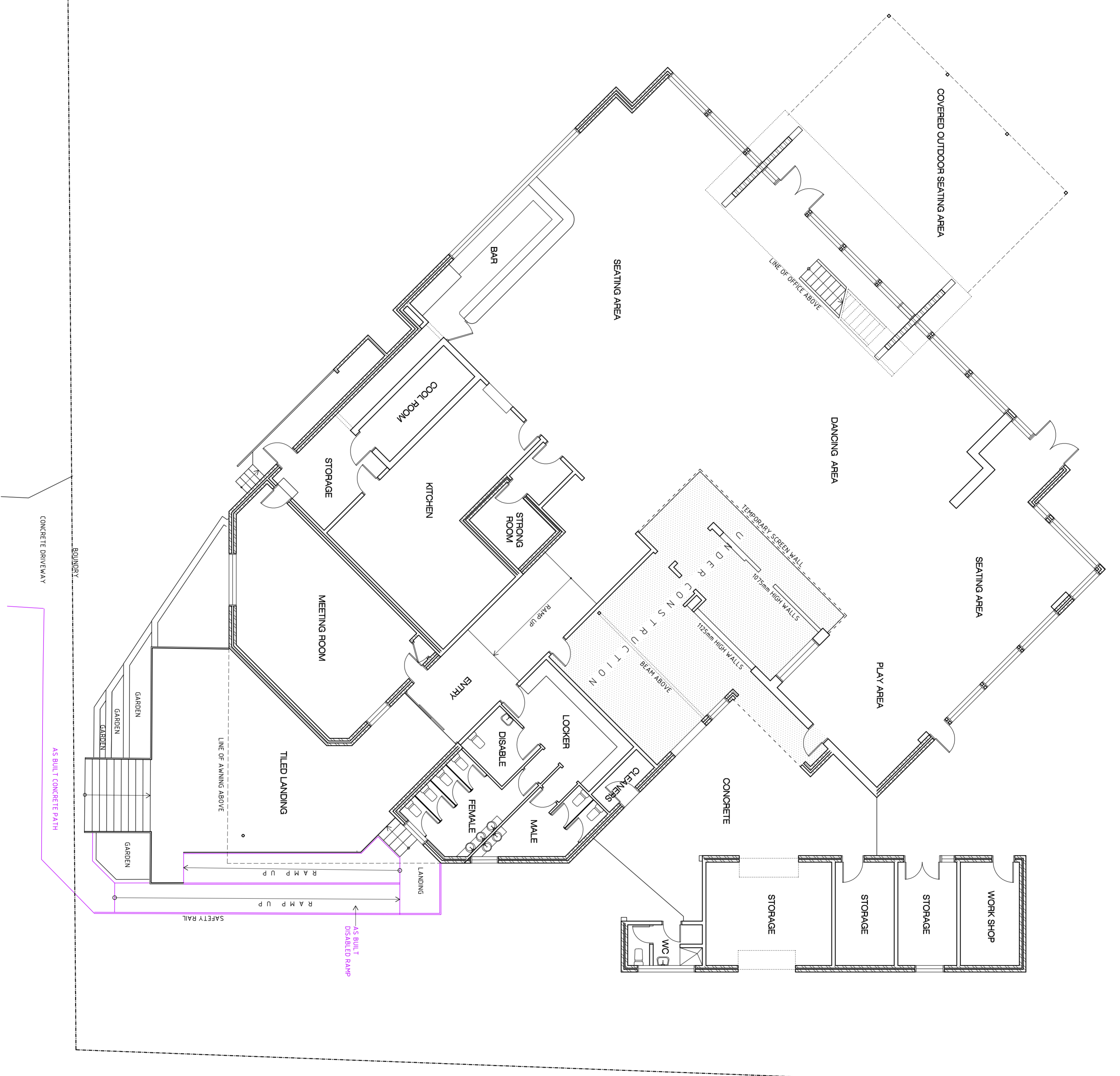
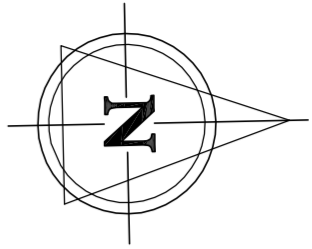

**CURRENT " AS BUILT" FLOOR PLAN**

SCALE 1:100

1. BUILD TO CHECK AND CORRECT ALL NECESSARY PRESSIONS ON SITE PRIOR TO CONSTRUCTION. CONSULT SCALE THE DRAWING.
2. ALL WORK TO BE IN ACCORDANCE WITH BUILDING CODE OF AUSTRALIA & TO THE SATISFACTION OF LOCAL COUNCIL REQUIREMENTS.
3. ALL WORKER CONSTRUCTION TO BE IN ACCORDANCE TO TIMBER FRAMING CODE.
4. ALL ELECTRICAL, POWER & LIGHT OUTLETS TO BE DETERMINED BY OWNER. DRAWINGS OR AS A DIRECTED BY LOCAL COUNCIL.
5. MAKE GOOD AND REPAIR ALL EXISTING SERVICES DAMAGED BY NEW WORK. REJECT EXISTING MATERIALS WHERE POSSIBLE.
6. ALL ELECTRICAL, POWER & LIGHT OUTLETS TO BE DETERMINED BY OWNER. DRAWINGS OR AS A DIRECTED BY LOCAL COUNCIL.
7. MAKE GOOD AND REPAIR ALL EXISTING SERVICES DAMAGED BY NEW WORK. REJECT EXISTING MATERIALS WHERE POSSIBLE.
8. MAKE GOOD AND REPAIR ALL EXISTING SERVICES DAMAGED BY NEW WORK. REJECT EXISTING MATERIALS WHERE POSSIBLE.
9. COPYRIGHT OF ALL PLANS BELONGS TO HIGH DESIGN - Architectural Design

PROJECT ADDRESS:	DATE:
Highly Vale	MARCH - 2016
Client: Highly Vale Cadabra Bowling Club	Drawn by: B. V.
	Checked: [ ]
	Drawing No: 2/4_645_16 HD
	Date: [ ]

"HIGH DESIGN" - ABN 51 476 054 183  
 architectural design and drafting service  
 mobile : 041 3389 036  
 fax : 9981 55 56  
 E-mail: [hd@highdesign.com.au](mailto:hd@highdesign.com.au)  
 Webd: [highdesign.com.au](http://highdesign.com.au)

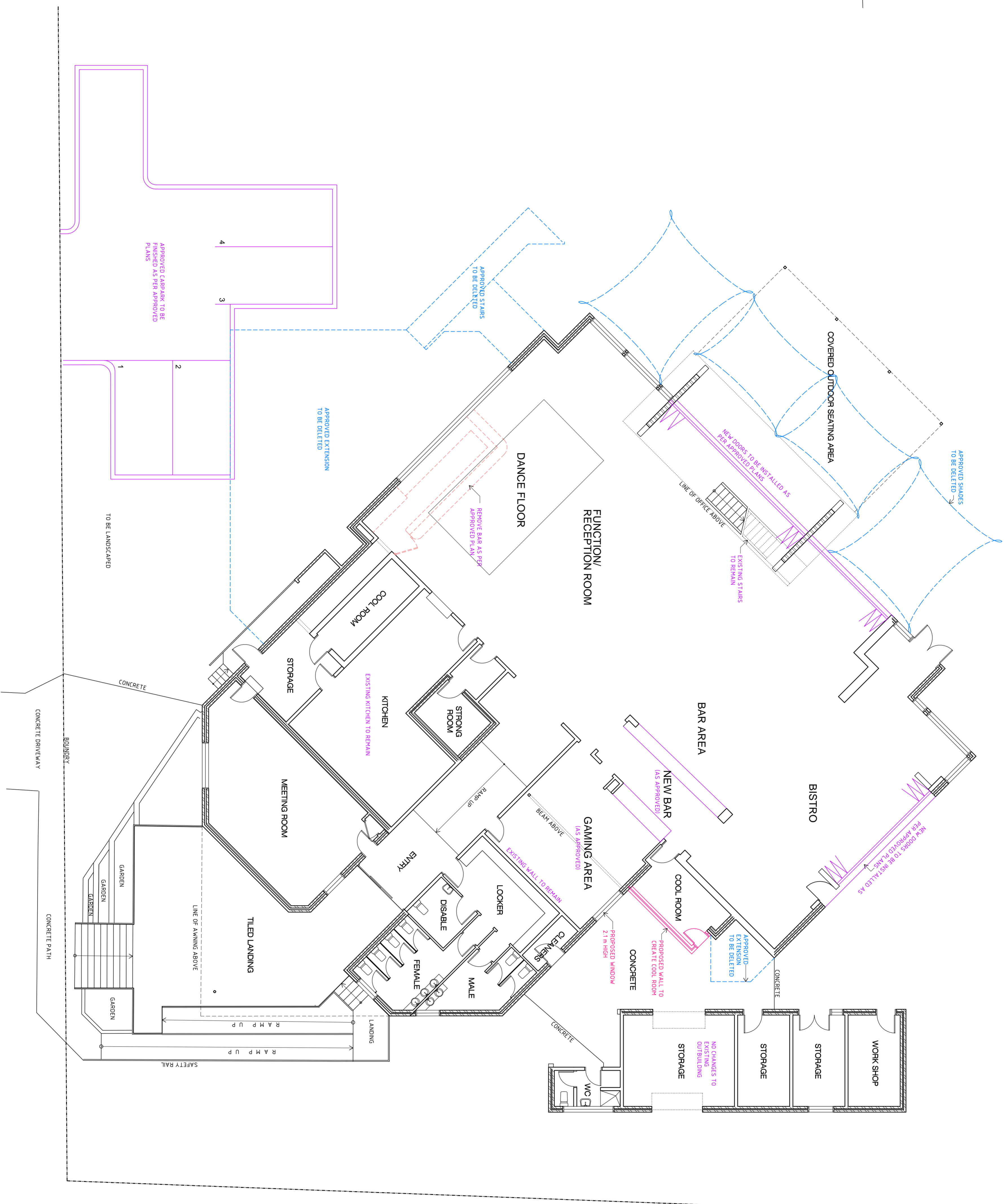
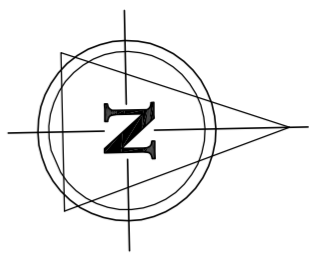

**PROPOSED MODIFICATION LEGEND**

- APPROVED - TO BE DELETED
- APPROVED - TO BE FINISHED
- PROPOSED (NEW)

**PROPOSED " TO FINISH " FLOOR PLAN**  
SCALE 1:100

1. SUITABLE TO CHECK AND CONFIRM ALL NECESSARY PERMISSIONS ON SITE PRIOR TO CONSTRUCTION. CONSULT SCALE THE DRAWING.
2. ALL WORK TO BE IN ACCORDANCE WITH BUILDING CODE OF AUSTRALIA & TO THE SATISFACTION OF LOCAL COUNCIL REQUIREMENTS.
3. ALL WORKER CONSTRUCTION TO BE IN ACCORDANCE TO THIRDS PARTY CODE.
4. ALL ELECTRICAL POWER & LIGHT OUTLETS TO BE DETERMINED BY OWNER. DRAWINGS OR AS A DIRECTED BY LOCAL COUNCIL.
5. ALL ELECTRICAL POWER & LIGHT OUTLETS TO BE DETERMINED BY OWNER. DRAWINGS OR AS A DIRECTED BY LOCAL COUNCIL.
6. MAKE GOOD AND REPAIR ALL EXISTING SERVICES DAMAGED BY NEW WORK. RESPECT EXISTING MATERIALS WHERE POSSIBLE.
7. ALL WORK TO BE COMPLETED WITHIN THE SPECIFIED TIME FRAME.
8. ALL WORK TO BE COMPLETED WITHIN THE SPECIFIED TIME FRAME.
9. COPYRIGHT OF ALL PLANS BELONGS TO HIGH DESIGN - Architectural Design

PROJECT ADDRESS: <b>Campanell Parade Mandy Vale</b>	DATE: MARCH - 2016
CLIENT: <b>Mandy Vale Cabernet Bowling Club</b>	DRAWN BY: B. V.
	DRAWING No: 3/7, 6/5, 16 HD
	CHECKED: DATE:

**HIGH DESIGN**

"HIGH DESIGN" - ABN 51 476 054 183  
 architectural design and drafting service  
 mobile : 041 3389 036  
 fax : 9981 55 56  
 E-mail: [hd@highdesign.com.au](mailto:hd@highdesign.com.au)  
 Webp: [highdesign.com.au](http://highdesign.com.au)

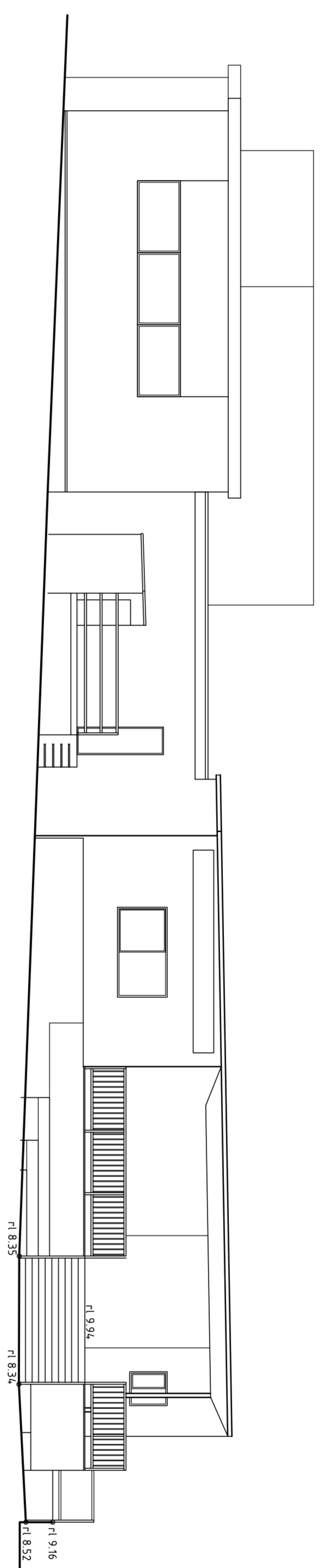

**SOUTH ELEVATION**  
SCALE 1:100

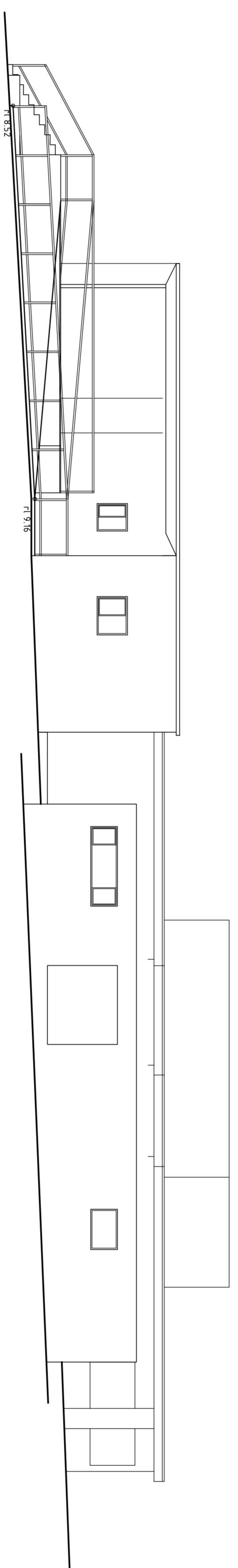

**EAST ELEVATION**  
SCALE 1:100

1. FAILURE TO CHECK AND CORRECT ALL NECESSARY PRESSIONS OR BEFORE TO CONSTRUCTION. DO NOT SCALE THE DRAWING.  
 2. ALL WORK TO BE IN ACCORDANCE WITH THE BUILDING CODE OF AUSTRALIA & TO THE SATISFACTION OF LOCAL COUNCIL REQUIREMENTS.  
 3. ALL WORK TO BE IN ACCORDANCE WITH THE BUILDING CODE OF AUSTRALIA & TO THE SATISFACTION OF LOCAL COUNCIL REQUIREMENTS.  
 4. ALL WORKER CONSTRUCTION TO BE IN ACCORDANCE TO THE BRIBEREE PARKING CODE.  
 5. ALL WORKER CONSTRUCTION TO BE IN ACCORDANCE TO THE BRIBEREE PARKING CODE.  
 6. ALL ELECTRICAL POWER & LIGHT OUTLETS TO BE DETERMINED BY OWNER.  
 7. MAKE GOOD AND REPAIR AND RESTORATION TO BE DETERMINED BY OWNER.  
 8. MAKE GOOD AND REPAIR AND RESTORATION TO BE DETERMINED BY OWNER.  
 9. COPYRIGHT OF ALL PLANS BELONGS TO HIGH DESIGN - Architectural Design

PROJECT ADDRESS:  
**Campbell Parade**  
**Mandy Vale**  
**Mandy Vale Cabana Bowling Club**

DATE: MARCH, 2018  
 DRAWN BY: B. V.  
 DRAWING No: 4/7/ 645 16 HD

CHECKED: \_\_\_\_\_  
 DATE: \_\_\_\_\_

**HD DESIGN**

"HIGH DESIGN" - ABN 51 476 054 183  
 architectural design and drafting service  
 mobile : 041 3389 036  
 fax : 9981 55 56  
 E-mail: [hd@highdesign.com.au](mailto:hd@highdesign.com.au)  
 Webd: [highdesign.com.au](http://highdesign.com.au)