

northern beaches council
THIS PLAN IS TO BE READ IN CONJUNCTION WITH THE CONDITIONS OF DEVELOPMENT CONSENT
 MOD2020/0598

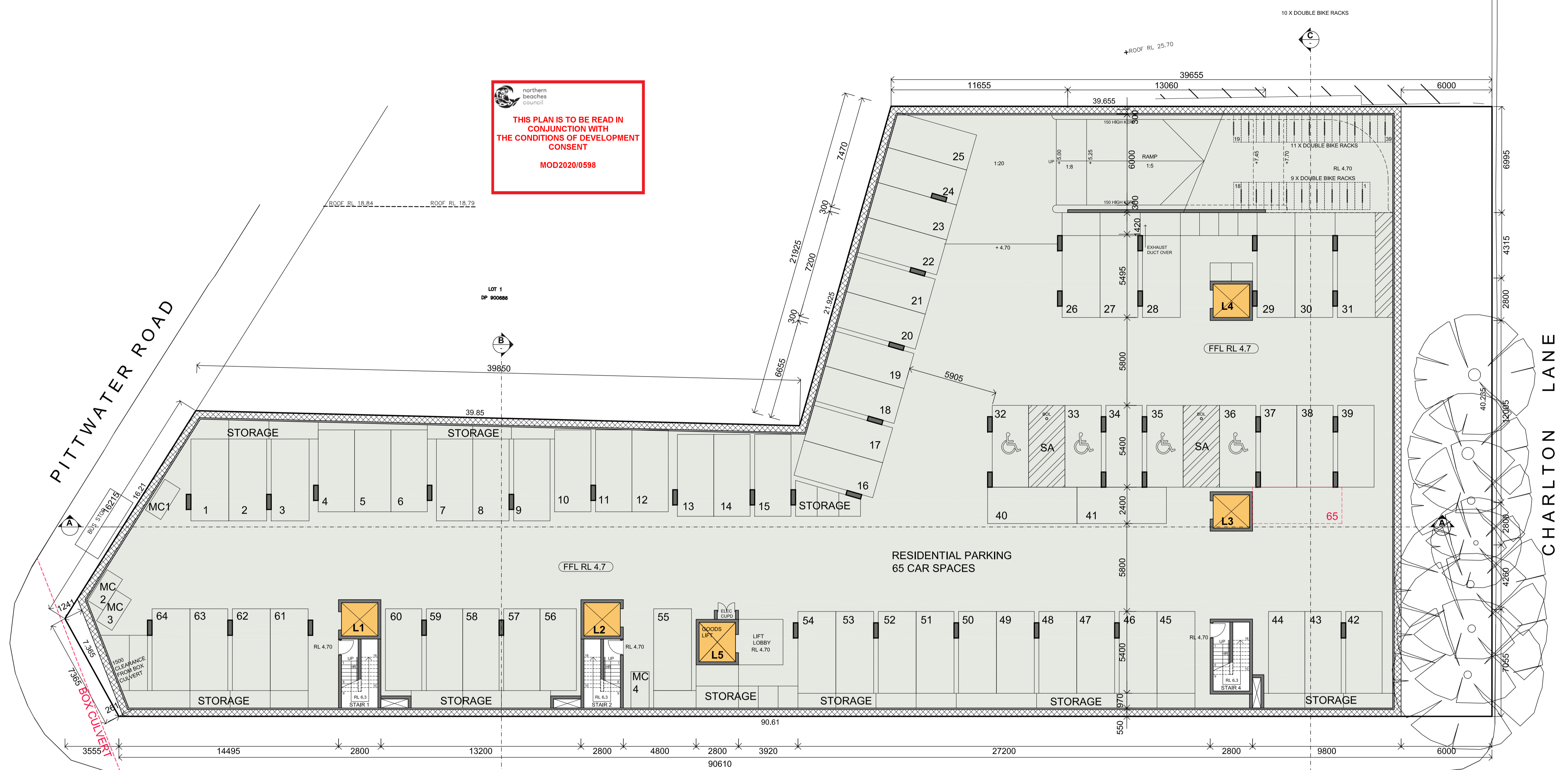

BASEMENT LEVEL B3 FLOOR PLAN

SCALE (METRES) 1:200 AT A3
 0 1 2 3 4 5 10 20

ORCHARD ROAD

LEGEND

- X CAR SPACES REMOVED
- CAR SPACES ADDED

ISSUE	DATE	AMENDMENTS
A	08.09.20	S4.55 ISSUE



Barry Rush & Associates Pty Ltd
 Architects
 Suite 25A, 2 Beattie Street, Balmain,
 NSW, Australia, 2041
 Phone: (612) 9555 8028 Fax: (612) 9810 0161
 Email: info@barryrush.com.au
 www.barryrush.com.au

Client
BROOKVALE PROPERTY INVESTMENT TRUST

Project
638 PITTWATER RD BROOKVALE

Lot 1 in DP 1001963

Drawing
BASEMENT LEVEL B3

Scale 1:150 Drawn BR/UL
 File S4_55 Plans 638 Pittwater Rd Brookvale.dwg
 Plotted 8/09/2020 5:54 PM
 Job No 1802
 Version S4.55 Drawing No: **A02A**

© COPYRIGHT BR&A P/L
 Do not scale off this drawing. Use figured dimensions only.
 Verify all dimensions on site.

northern beaches council
THIS PLAN IS TO BE READ IN CONJUNCTION WITH THE CONDITIONS OF DEVELOPMENT CONSENT
 MOD2020/0598

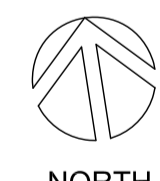
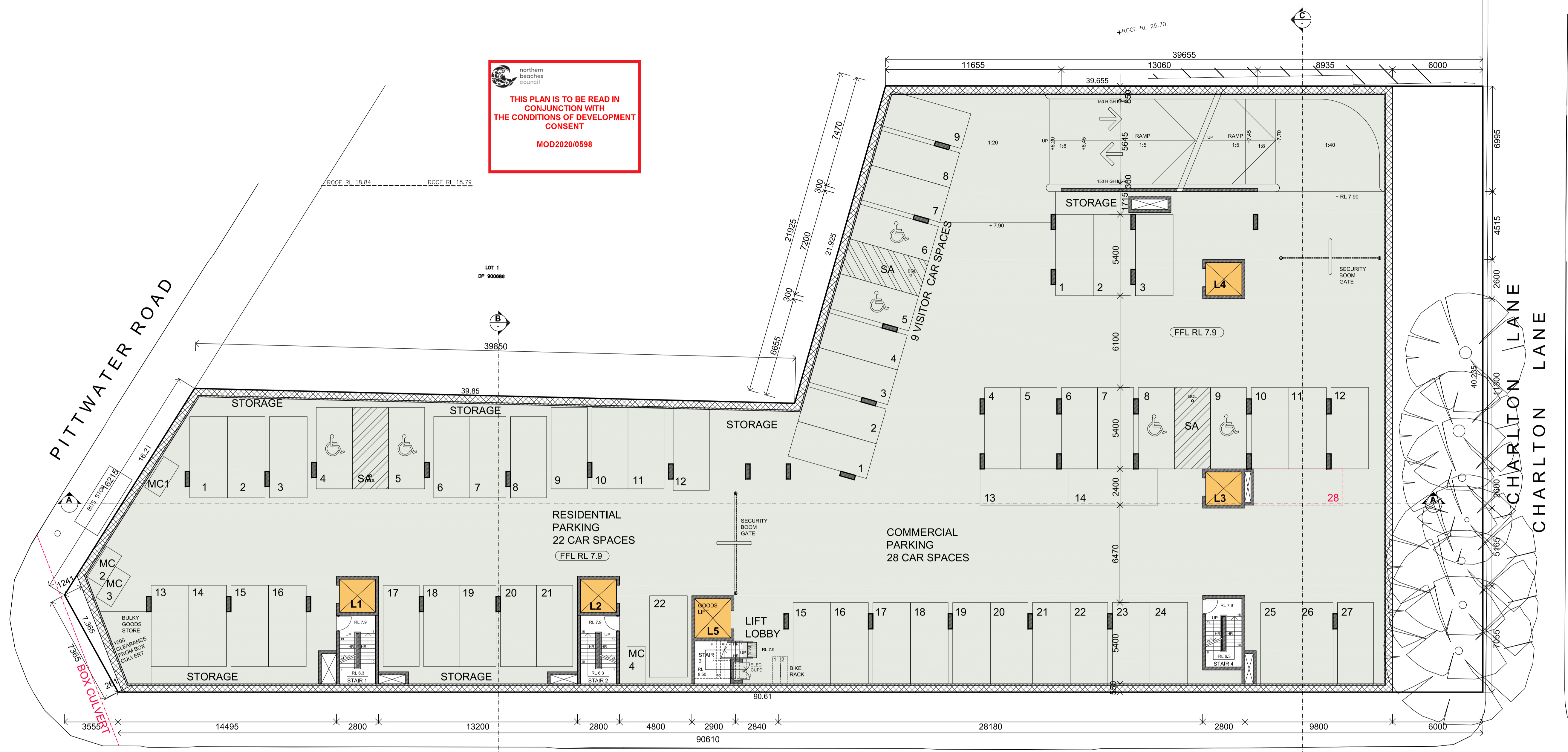



BASEMENT LEVEL B2 FLOOR PLAN

SCALE (METRES) 1:200 AT A3
 0 1 2 3 4 5 10 20

ORCHARD ROAD

LEGEND

-  CAR SPACES REMOVED
-  CAR SPACES ADDED

ISSUE	DATE	AMENDMENTS
A	08.09.20	S4.55 ISSUE



Barry Rush & Associates Pty Ltd
 Architects
 Suite 25A, 2 Beattie Street, Balmain,
 NSW, Australia, 2041
 Phone: (612) 9555 8028 Fax: (612) 9810 0161
 Email: info@barryrush.com.au
 www.barryrush.com.au

Client
BROOKVALE PROPERTY INVESTMENT TRUST

Project
638 PITTWATER RD BROOKVALE

Lot 1 in DP 1001963

Drawing
BASEMENT LEVEL B2

Scale 1:150 Drawn BR/JL
 File S4_55 Plans 638 Pittwater Rd Brookvale.dwg
 Plotted 8/09/2020 5:54 PM
 Job No 1802
 Version S4.55 Drawing No: **A03A**

© COPYRIGHT BR&A P/L
 Do not scale off this drawing. Use figured dimensions only.
 Verify all dimensions on site.

THIS PLAN IS TO BE READ IN CONJUNCTION WITH THE CONDITIONS OF DEVELOPMENT CONSENT MOD2020/0598

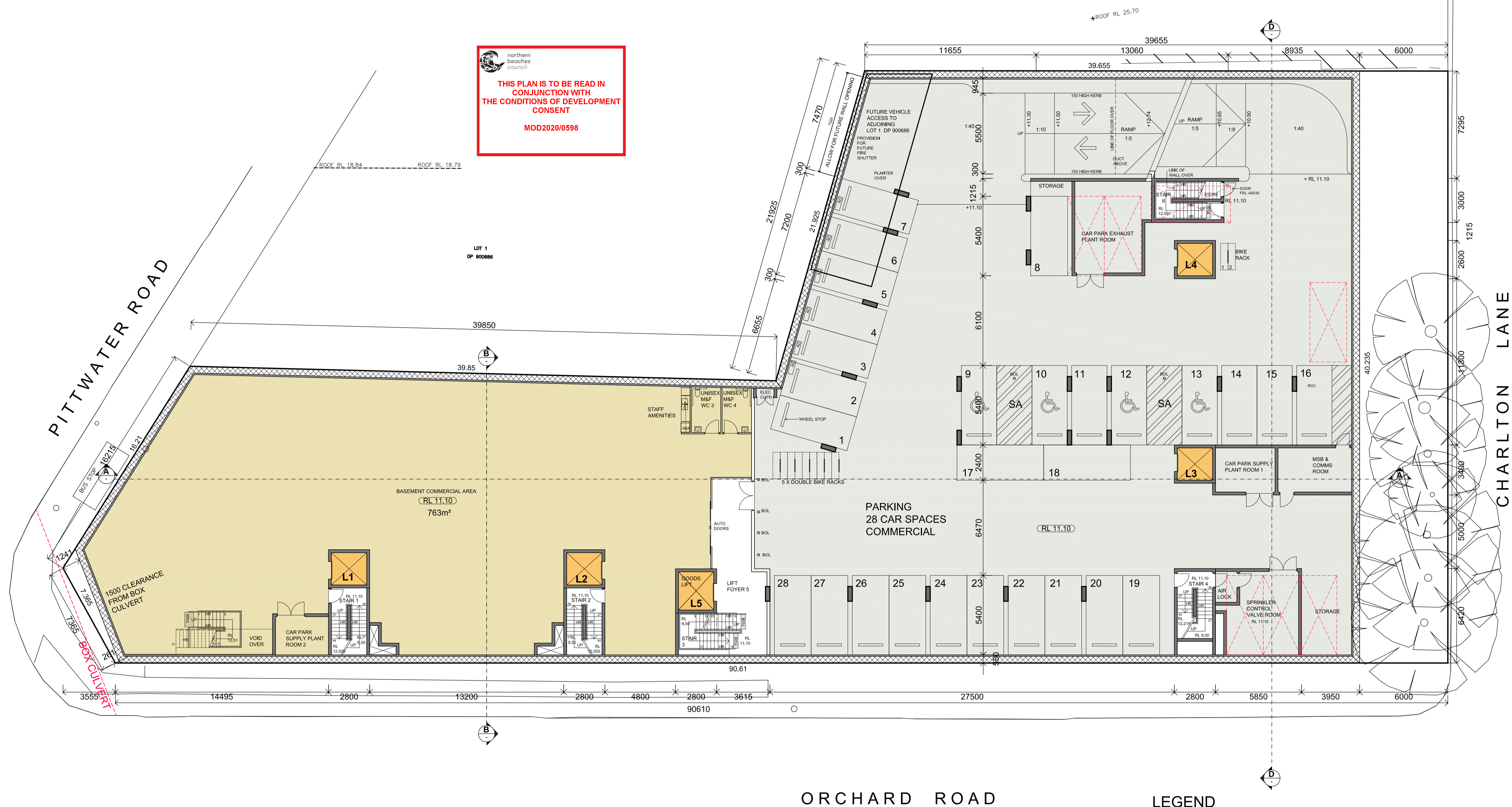

BASEMENT LEVEL B1 FLOOR PLAN

SCALE (METRES) 1:200 AT A3

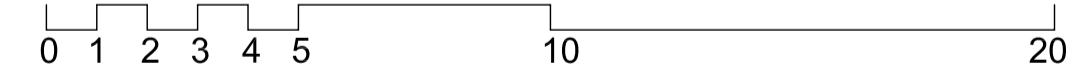

ORCHARD ROAD

LEGEND

- CAR SPACES REMOVED
- CAR SPACES ADDED

ISSUE	DATE	AMENDMENTS
A	08.09.20	S4.55 ISSUE



Barry Rush & Associates Pty Ltd
 Architects
 Suite 25A, 2 Beattie Street, Balmain,
 NSW, Australia, 2041
 Phone: (612) 9555 8028 Fax: (612) 9810 0161
 Email: info@barryrush.com.au
 www.barryrush.com.au

Client
BROOKVALE PROPERTY INVESTMENT TRUST

Project
638 PITTWATER RD BROOKVALE

Lot 1 in DP 1001963

Drawing
BASEMENT LEVEL B1

Scale 1:150 Drawn BR/UL
 File S4_55 Plans 638 Pittwater Rd Brookvale.dwg
 Plotted 8/09/2020 5:54 PM
 Job No 1802
 Version S4.55 Drawing No: **A04A**



 northern beaches council

THIS PLAN IS TO BE READ IN CONJUNCTION WITH THE CONDITIONS OF DEVELOPMENT CONSENT MOD2020/0598

LEGEND

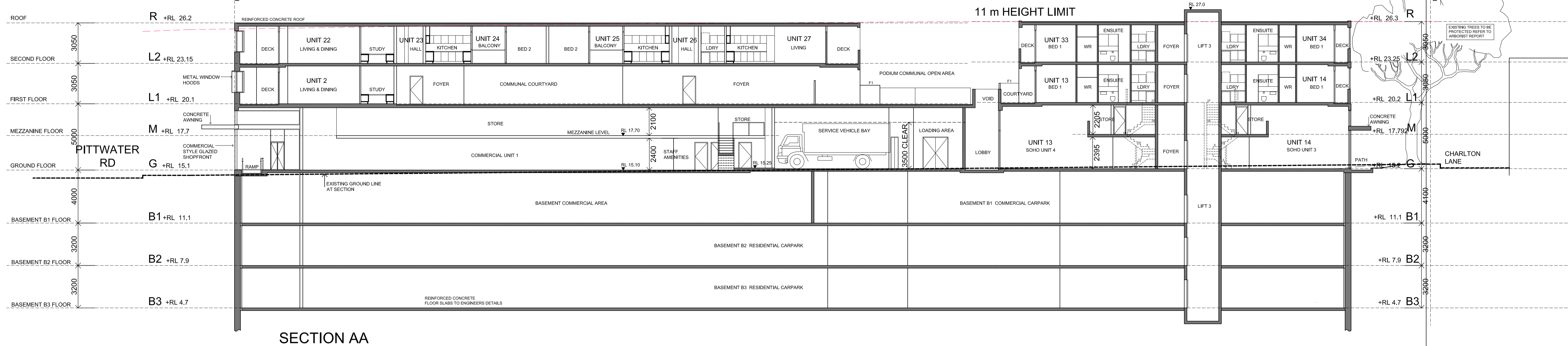

SECTION AA

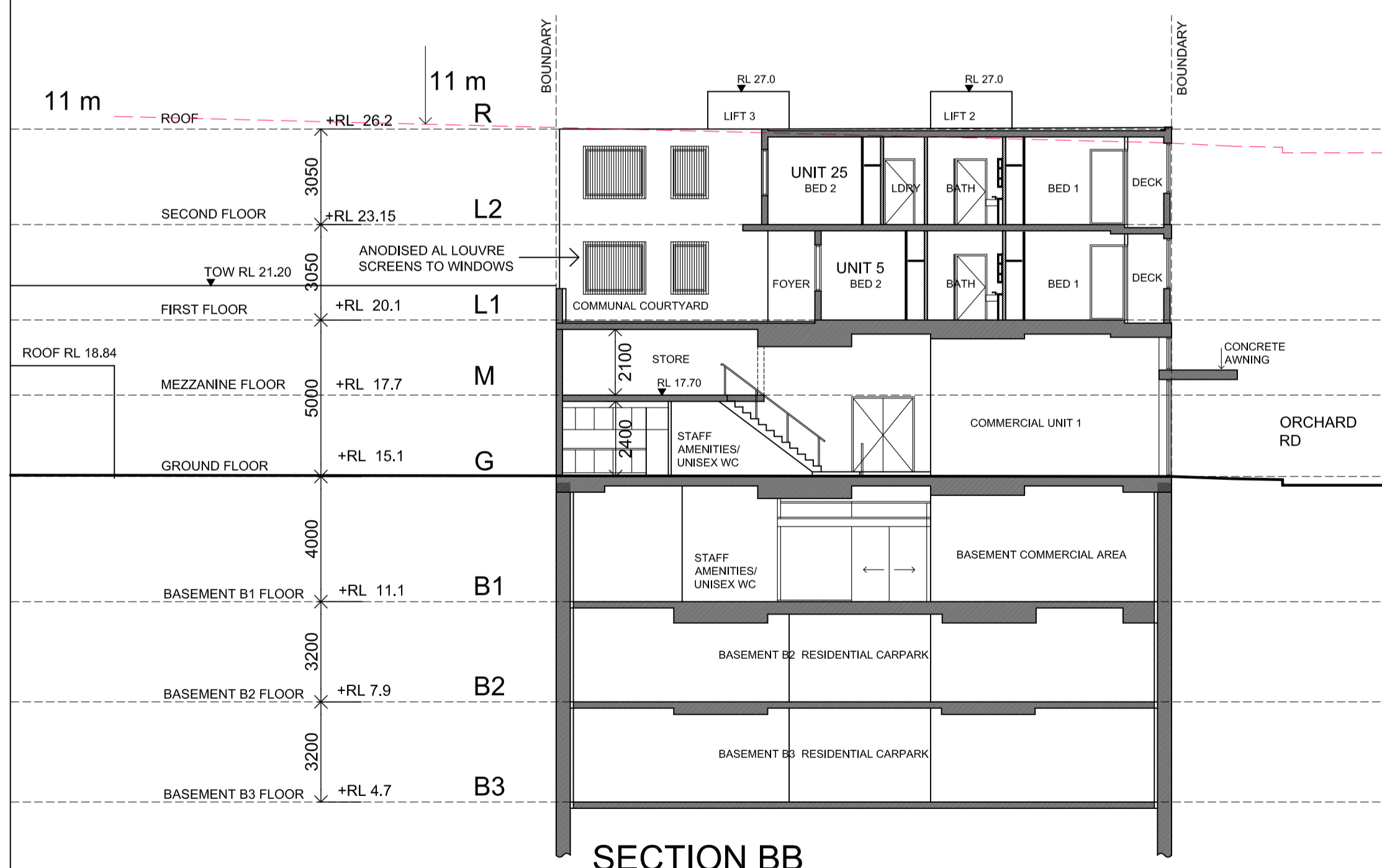

SECTION BB

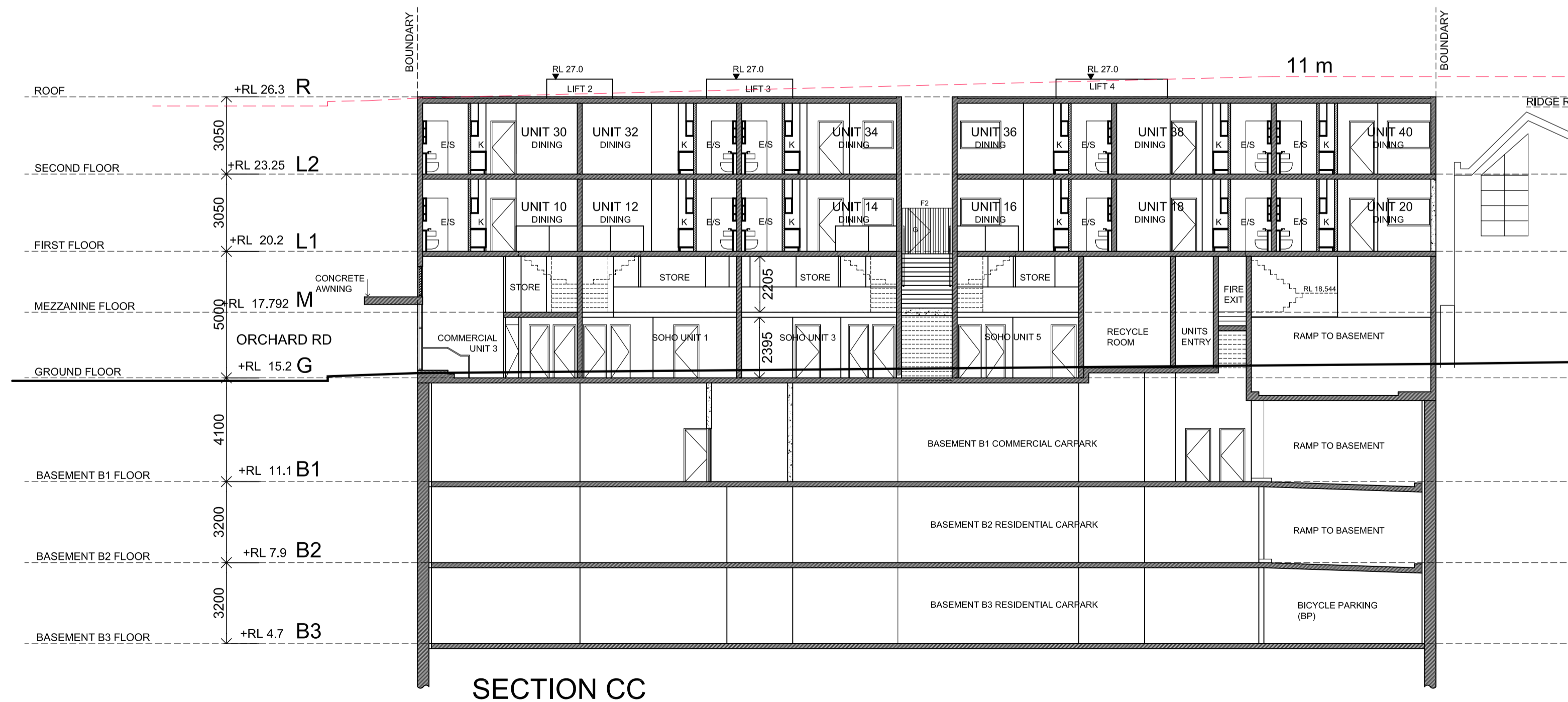

SECTION CC

ISSUE	DATE	AMENDMENTS
A	08.09.20	S4.55 ISSUE



Barry Rush & Associates Pty Ltd
 Architects
 Suite 25A, 2 Beattie Street, Balmain,
 NSW, Australia, 2041
 Phone: (612) 9555 8028 Fax: (612) 9810 0161
 Email: info@barryrush.com.au
 www.barryrush.com.au

Client
BROOKVALE PROPERTY INVESTMENT TRUST

Project
638 PITTWATER RD BROOKVALE

Lot 1 in DP 1001963

Drawing
SECTIONS

Scale 1:150 Drawn BR/JL
 File S4_55 Plans 638 Pittwater Rd Brookvale.dwg
 Plotted 8/09/2020 1:52 PM
 Job No 1802
 Version S4.55 Drawing No: **A11A**

© COPYRIGHT BR&A P/L
 Do not scale off this drawing. Use figured dimensions only.
 Verify all dimensions on site.

 northern beaches
 council
THIS PLAN IS TO BE READ IN CONJUNCTION WITH THE CONDITIONS OF DEVELOPMENT CONSENT
 MOD2020/0598

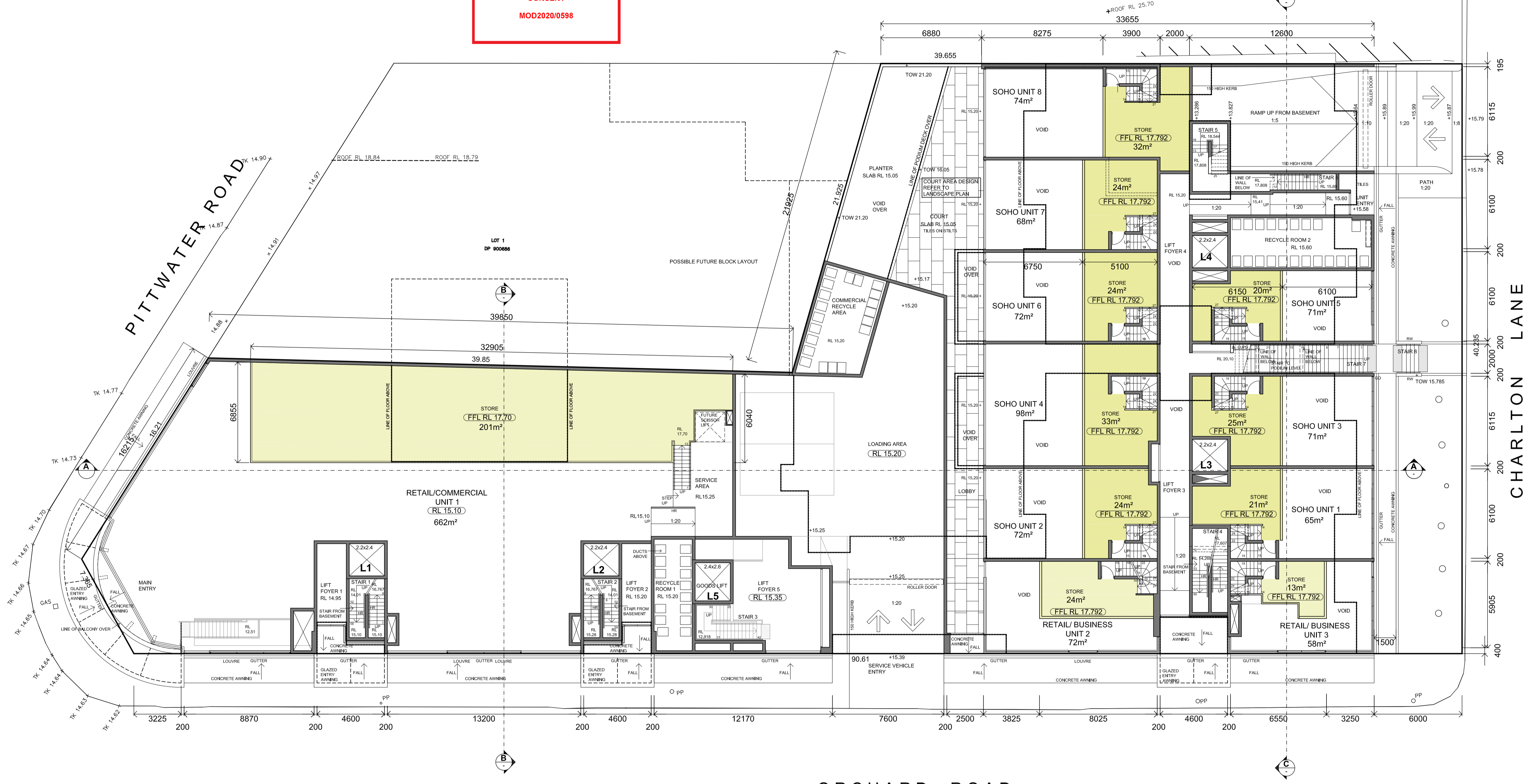

MEZZANINE FLOOR PLAN
 SCALE (METRES) 1:200 AT A3

DATA TABLE

UNIT	GROUND FLOOR AREA	MEZZANINE FLOOR AREA
RETAIL 1	662m ²	662m ²
RETAIL 2	72m ²	72m ²
RETAIL 3	58m ²	58m ²
SOHO 1	65m ²	65m ²
SOHO 2	72m ²	72m ²
SOHO 3	71m ²	71m ²
SOHO 4	98m ²	98m ²
SOHO 5	71m ²	71m ²
SOHO 6	72m ²	72m ²
SOHO 7	68m ²	68m ²
SOHO 8	74m ²	74m ²

LEGEND

ISSUE	DATE	AMENDMENTS



Barry Rush & Associates Pty Ltd
 Architects
 Suite 25A, 2 Beattie Street, Balmain,
 NSW, Australia, 2041
 Phone: (612) 9555 8028 Fax: (612) 9810 0161
 Email: info@barryrush.com.au
 www.barryrush.com.au

Client
BROOKVALE PROPERTY INVESTMENT TRUST

Project
638 PITTWATER RD BROOKVALE

Lot 1 in DP 1001963

Drawing
MEZZANINE FLOOR PLAN

Scale 1:150 Drawn BR/UL
 File S4_55 Plans 638 Pittwater Rd Brookvale.dwg
 Plotted 8/09/2020 1:52 PM
 Job No 1802
 Version S4.55 Drawing No: **A19**

© COPYRIGHT BR&A P/L
 Do not scale off this drawing. Use figured dimensions only.
 Verify all dimensions on site.