

THIS PLAN IS TO BE READ IN  
CONJUNCTION WITH  
THE CONDITIONS OF DEVELOPMENT  
CONSENT

DA2021/0376



AIZZA  
Address: 8/2 Birkley Road,  
Manly 2095  
Phone: 0405 204 751  
email:  
jessicavarley@aizza.com.au

LOT 12 IN DP 1148283  
Sheet Name  
DEMOLITION GROUND FLOOR

- DO NOT SCALE DRAWINGS. ALL DIMENSIONS TO BE  
SCALED ON SITE BEFORE COMMENCEMENT OF WORK.  
- ALL WORKS TO BE IN ACCORDANCE WITH THE BUILDING  
CODE OF AUSTRALIA (BCA), AUSTRALIAN STANDARDS (AS)  
AND RELEVANT AUTHORITIES' REQUIREMENTS.  
- ALL DISCREPANCIES TO BE BROUGHT TO THE ATTENTION  
OF THE AUTHOR.  
- THIS DRAWING IS TO BE READ WITH ALL AIZZA  
DOCUMENTATION, INCLUDING SPECIFICATIONS, SCHEDULES,  
DRAWINGS AND REPORTS.  
- ALL AREAS YIELDS & CALCULATIONS ARE PRELIMINARY AND  
INDICATIVE ONLY & SUBJECT TO DETAILED AND FURTHER SURVEY,  
DESIGN & CLIENT AND CONSULTANT INPUT & ADVICE.

Project Address:  
163 WALLUMATTA RD, NEWPORT  
2106  
Client : JESSICA AND SEAN JOBE

Scale: 1 : 100 @A3

Date :13/07/2021 7:35:11 PM

Designed  
JESSICA JOBE

Project 2013 DA03

Sheet Number  
**DA03**  
Amendment :  
**A3**

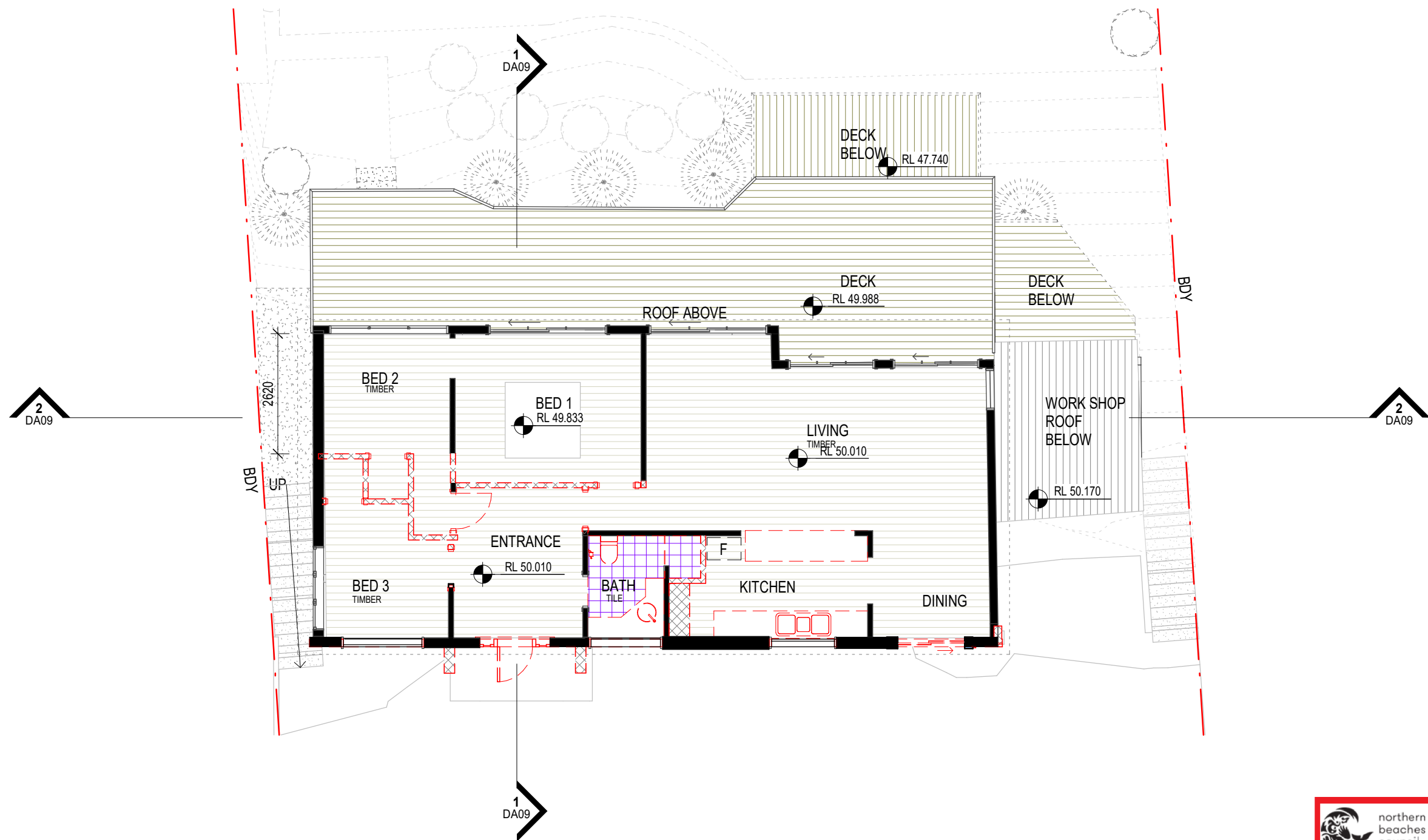

**1** DEMOLITION FIRST FLOOR  
1 : 100

 northern  
beaches  
council

**THIS PLAN IS TO BE READ IN  
CONJUNCTION WITH  
THE CONDITIONS OF DEVELOPMENT  
CONSENT**

**DA2021/0376**



AIZZA  
Address: 8/2 Birkley Road,  
Manly 2095  
Phone: 0405 204 751  
email:  
jessicavarley@aizza.com.au

LOT 12 IN DP 1148283

Sheet Name  
DEMOLITION FIRST FLOOR PLAN

- DO NOT SCALE DRAWINGS. ALL DIMENSIONS TO BE  
SCALED ON SITE BEFORE COMMENCEMENT OF WORK.  
- ALL WORKS TO BE IN ACCORDANCE WITH THE BUILDING  
CODE OF AUSTRALIA (BCA), AUSTRALIAN STANDARDS (AS)  
AND RELEVANT AUTHORITIES' REQUIREMENTS.  
- ALL DISCREPANCIES TO BE BROUGHT TO THE ATTENTION  
OF THE AUTHOR.  
- THIS DRAWING IS TO BE READ WITH ALL AIZZA  
DOCUMENTATION, INCLUDING SPECIFICATIONS, SCHEDULES,  
DRAWINGS AND REPORTS.  
- ALL AREAS YIELDS & CALCULATIONS ARE PRELIMINARY AND  
INDICATIVE ONLY & SUBJECT TO DETAILED AND FURTHER SURVEY,  
DESIGN & CLIENT AND CONSULTANT INPUT & ADVICE.

Project Address:

**163 WALLUMATTA RD, NEWPORT  
2106**

Client : JESSICA AND SEAN JOBE

Scale: 1 : 100 @A3

Date :13/07/2021 7:35:11 PM

Designed

**JESSICA JOBE**

Project

**2013 DA04**

Sheet Number

**DA04**

Amendment :

**A3**

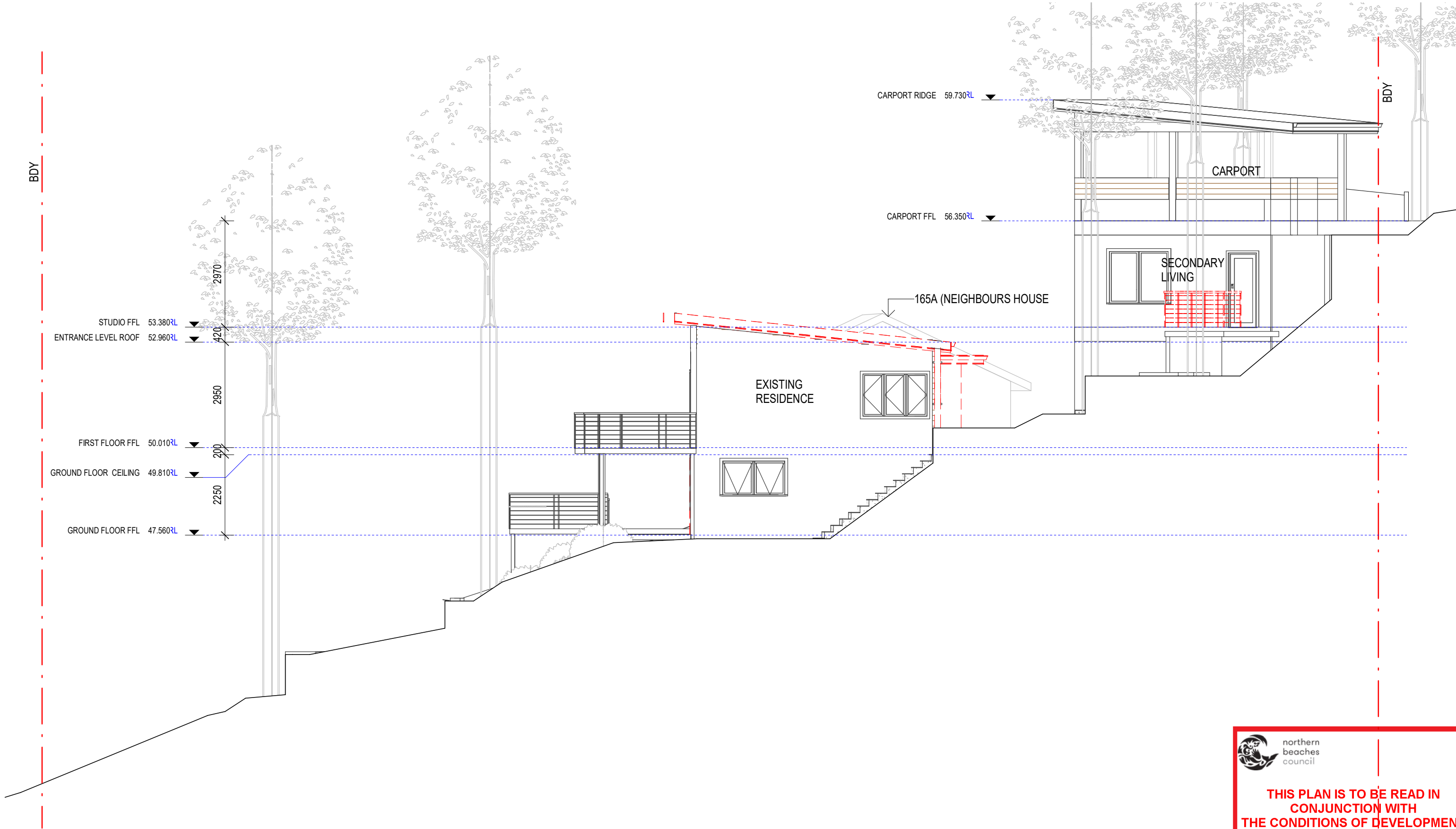

1 EAST ELEVATION  
1 : 100

 northern beaches council

**THIS PLAN IS TO BE READ IN CONJUNCTION WITH THE CONDITIONS OF DEVELOPMENT CONSENT**

**DA2021/0376**

 <div>AIZZA Address: 8/2 Birkley Road, Manly 2095 Phone: 0405 204 751 email: jessicavarley@aizza.com.au</div>	LOT 12 IN DP 1148283	<div>- DO NOT SCALE DRAWINGS. ALL DIMENSIONS TO BE SCALED ON SITE BEFORE COMMENCEMENT OF WORK.</div> <div>- ALL WORKS TO BE IN ACCORDANCE WITH THE BUILDING CODE OF AUSTRALIA (BCA), AUSTRALIAN STANDARDS (AS) AND RELEVANT AUTHORITIES' REQUIREMENTS.</div> <div>- ALL DISCREPANCIES TO BE BROUGHT TO THE ATTENTION OF THE AUTHOR.</div> <div>- THIS DRAWING IS TO BE READ WITH ALL AIZZA DOCUMENTATION, INCLUDING SPECIFICATIONS, SCHEDULES, DRAWINGS AND REPORTS.</div> <div>- ALL AREAS YIELDS &amp; CALCULATIONS ARE PRELIMINARY AND INDICATIVE ONLY &amp; SUBJECT TO DETAILED AND FURTHER SURVEY, DESIGN &amp; CLIENT AND CONSULTANT INPUT &amp; ADVICE.</div>	Project Address: <b>163 WALLUMATTA RD, NEWPORT 2106</b>  Client : JESSICA AND SEAN JOBE	Scale: 1 : 100 @A3  Date :13/07/2021 7:35:13 PM	Designed <b>JESSICA JOBE</b>	Sheet Number <b>DA05</b>
	Sheet Name DEMOLITION EAST ELEVATION				Project 2013 DA05	Amendment : <b>A3</b>

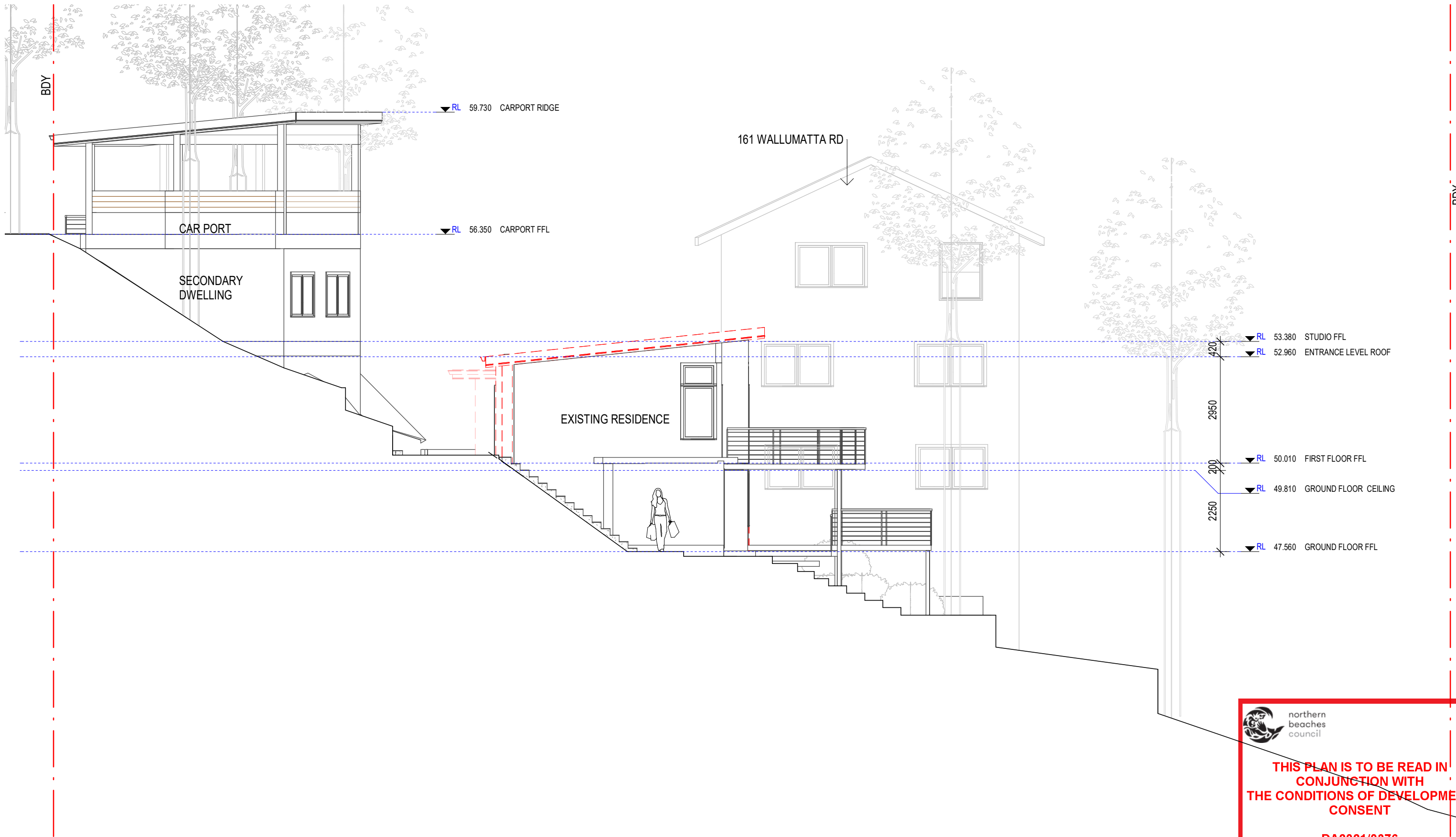

1 WEST ELEVATION  
1 : 100

	AIZZA Address: 8/2 Birkley Road, Manly 2095 Phone: 0405 204 751 email: jessicavarley@aizza.com.au	LOT 12 IN DP 1148283  Sheet Name DEMOLITION WEST ELEVATION	<p>- DO NOT SCALE DRAWINGS. ALL DIMENSIONS TO BE SCALED ON SITE BEFORE COMMENCEMENT OF WORK.</p> <p>- ALL WORKS TO BE IN ACCORDANCE WITH THE BUILDING CODE OF AUSTRALIA (BCA), AUSTRALIAN STANDARDS (AS) AND RELEVANT AUTHORITIES' REQUIREMENTS.</p> <p>- ALL DISCREPANCIES TO BE BROUGHT TO THE ATTENTION OF THE AUTHOR.</p> <p>- THIS DRAWING IS TO BE READ WITH ALL AIZZA DOCUMENTATION, INCLUDING SPECIFICATIONS, SCHEDULES, DRAWINGS AND REPORTS.</p> <p>- ALL AREAS YIELDS &amp; CALCULATIONS ARE PRELIMINARY AND INDICATIVE ONLY &amp; SUBJECT TO DETAILED AND FURTHER SURVEY, DESIGN &amp; CLIENT AND CONSULTANT INPUT &amp; ADVICE.</p>	Project Address: <b>163 WALLUMATTA RD, NEWPORT 2106</b>  Client : JESSICA AND SEAN JOBE	Scale: 1 : 100 @A3	Designed <b>JESSICA JOBE</b>	Sheet Number <b>DA06</b>
					Date :13/07/2021 7:35:16 PM	Project     2013 DA06	Amendment : <b>A3</b>

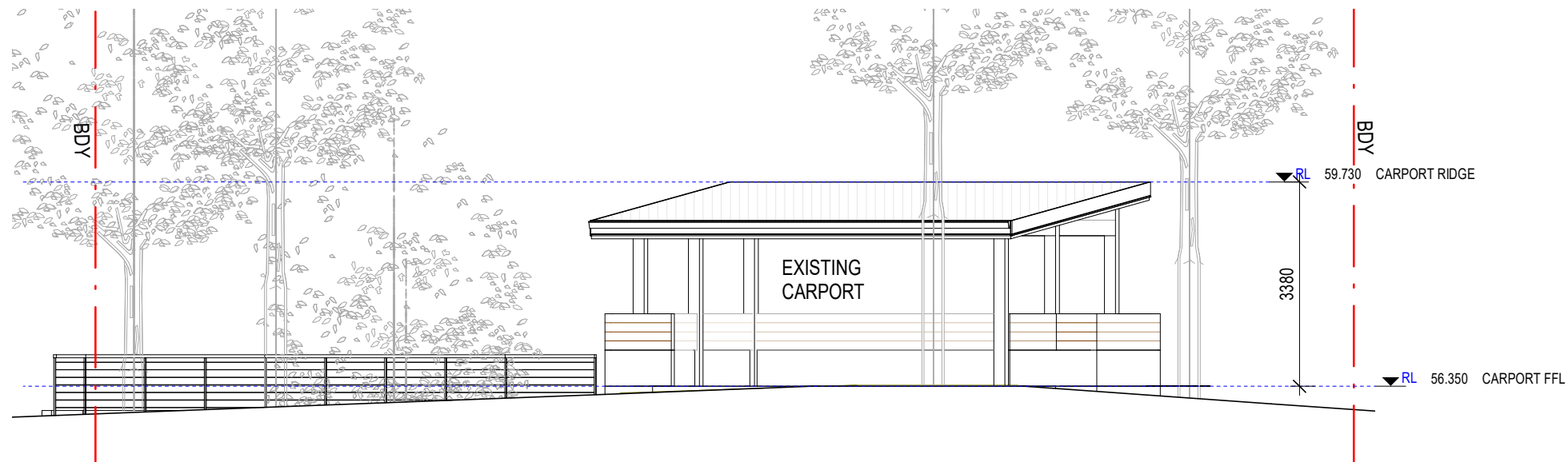

**1** NORTH ELEVATION FROM STREET  
1 : 100

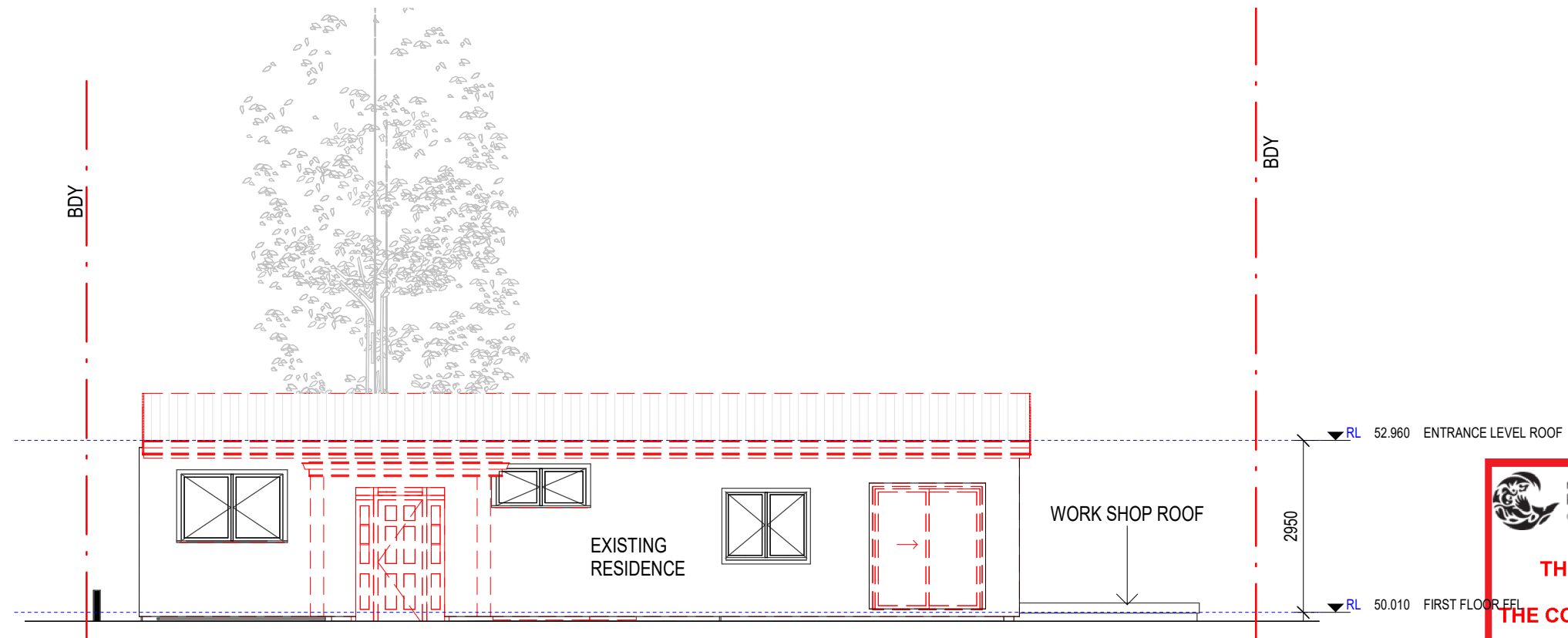

**2** NORTH ELEVATION FROM FRONT OF HOUSE  
1 : 100



**THIS PLAN IS TO BE READ IN  
CONJUNCTION WITH  
THE CONDITIONS OF DEVELOPMENT  
CONSENT**

**DA2021/0376**



AIZZA  
Address: 8/2 Birkley Road,  
Manly 2095  
Phone: 0405 204 751  
email:  
jessicavarley@aizza.com.au

LOT 12 IN DP 1148283

Sheet Name  
DEMOLITION NORTH ELEVATION

- DO NOT SCALE DRAWINGS. ALL DIMENSIONS TO BE  
SCALED ON SITE BEFORE COMMENCEMENT OF WORK.  
- ALL WORKS TO BE IN ACCORDANCE WITH THE BUILDING  
CODE OF AUSTRALIA (BCA), AUSTRALIAN STANDARDS (AS)  
AND RELEVANT AUTHORITIES' REQUIREMENTS.  
- ALL DISCREPANCIES TO BE BROUGHT TO THE ATTENTION  
OF THE AUTHOR.  
- THIS DRAWING IS TO BE READ WITH ALL AIZZA  
DOCUMENTATION, INCLUDING SPECIFICATIONS, SCHEDULES,  
DRAWINGS AND REPORTS.  
- ALL AREAS YIELDS & CALCULATIONS ARE PRELIMINARY AND  
INDICATIVE ONLY & SUBJECT TO DETAILED AND FURTHER SURVEY,  
DESIGN & CLIENT AND CONSULTANT INPUT & ADVICE.

Project Address:

**163 WALLUMATTA RD, NEWPORT  
2106**

Client : JESSICA AND SEAN JOBE

Scale: 1 : 100 @A3

Date :13/07/2021 7:35:18 PM

Designed

**JESSICA JOBE**

Project

**2013 DA07**

Sheet Number

**DA07**

Amendment :

**A3**





THIS PLAN IS TO BE READ IN  
CONJUNCTION WITH  
THE CONDITIONS OF DEVELOPMENT  
CONSENT

DA2021/0376



AIZZA  
Address: 8/2 Birkley Road,  
Manly 2095  
Phone: 0405 204 751  
email:  
jessicavarley@aizza.com.au

LOT 12 IN DP 1148283  
Sheet Name  
DEMOLITION SOUTH ELEVATION

- DO NOT SCALE DRAWINGS. ALL DIMENSIONS TO BE  
SCALED ON SITE BEFORE COMMENCEMENT OF WORK.  
- ALL WORKS TO BE IN ACCORDANCE WITH THE BUILDING  
CODE OF AUSTRALIA (BCA), AUSTRALIAN STANDARDS (AS)  
AND RELEVANT AUTHORITIES' REQUIREMENTS.  
- ALL DISCREPANCIES TO BE BROUGHT TO THE ATTENTION  
OF THE AUTHOR.  
- THIS DRAWING IS TO BE READ WITH ALL AIZZA  
DOCUMENTATION, INCLUDING SPECIFICATIONS, SCHEDULES,  
DRAWINGS AND REPORTS.  
- ALL AREAS YIELDS & CALCULATIONS ARE PRELIMINARY AND  
INDICATIVE ONLY & SUBJECT TO DETAILED AND FURTHER SURVEY,  
DESIGN & CLIENT AND CONSULTANT INPUT & ADVICE.

Project Address:  
163 WALLUMATTA RD, NEWPORT  
2106  
Client : JESSICA AND SEAN JOBE

Scale: 1 : 100 @A3

Date :13/07/2021 7:35:21 PM

Designed  
JESSICA JOBE

Project 2013 DA08

Sheet Number  
**DA08**  
Amendment :  
**A3**

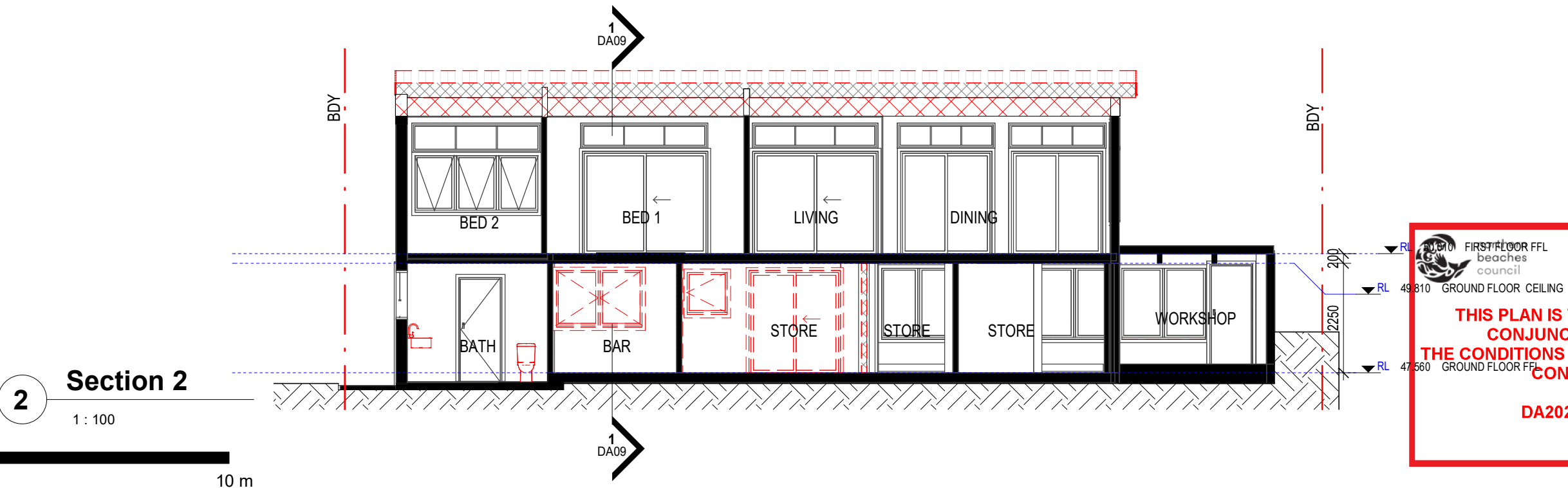
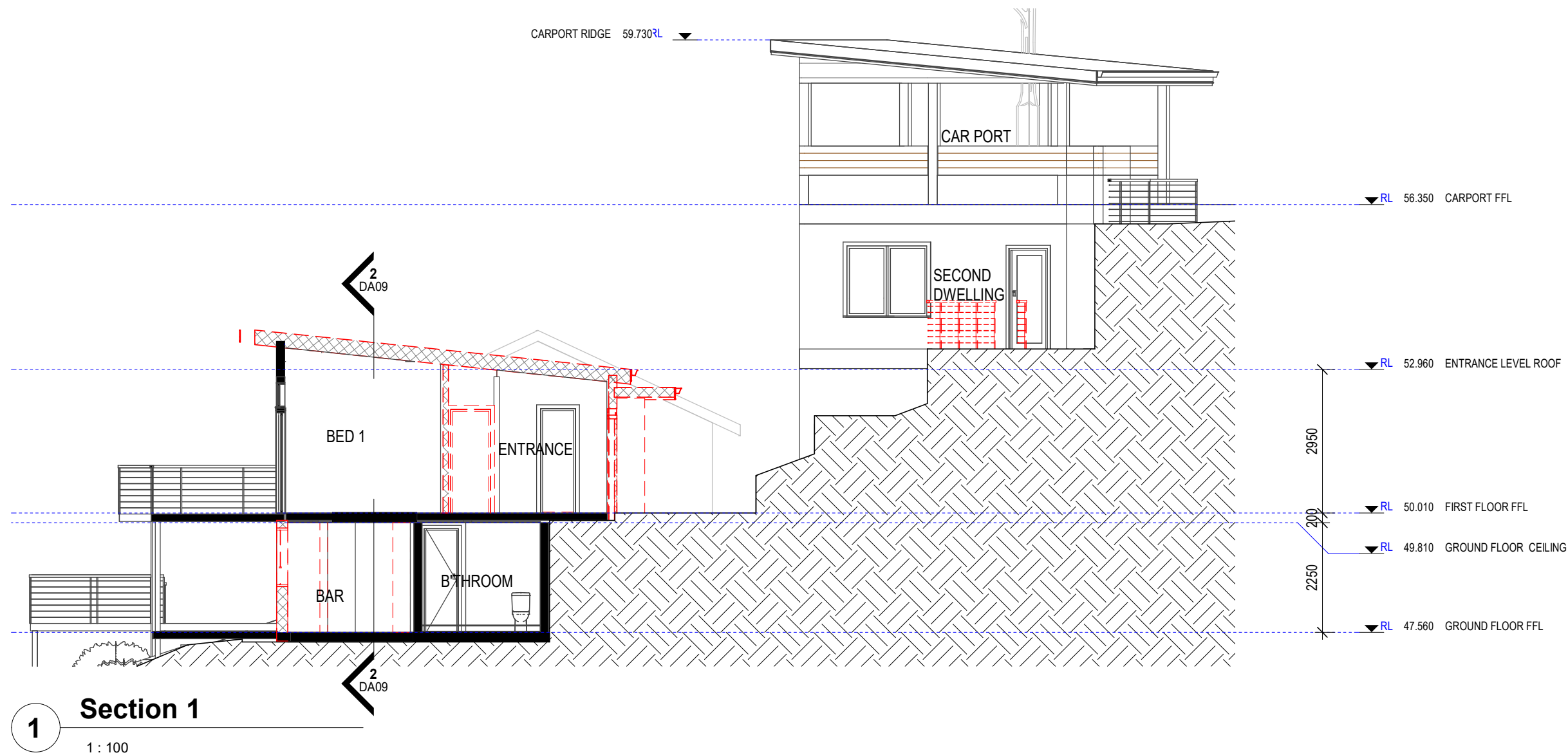

WALLUMATTA  
beaches  
council

**THIS PLAN IS TO BE READ IN  
CONJUNCTION WITH  
THE CONDITIONS OF DEVELOPMENT  
CONSENT**

**DA2021/0376**

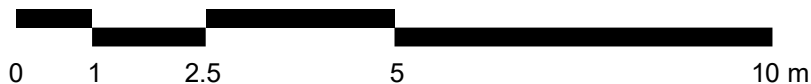

AIZZA  
Address: 8/2 Birkley Road,  
Manly 2095  
Phone: 0405 204 751  
email:  
jessicavarley@aizza.com.au

LOT 12 IN DP 1148283

Sheet Name  
DEMOLITION SECTIONS

- DO NOT SCALE DRAWINGS. ALL DIMENSIONS TO BE  
SCALED ON SITE BEFORE COMMENCEMENT OF WORK.  
- ALL WORKS TO BE IN ACCORDANCE WITH THE BUILDING  
CODE OF AUSTRALIA (BCA), AUSTRALIAN STANDARDS (AS)  
AND RELEVANT AUTHORITIES' REQUIREMENTS.  
- ALL DISCREPANCIES TO BE BROUGHT TO THE ATTENTION  
OF THE AUTHOR.  
- THIS DRAWING IS TO BE READ WITH ALL AIZZA  
DOCUMENTATION, INCLUDING SPECIFICATIONS, SCHEDULES,  
DRAWINGS AND REPORTS.  
- ALL AREAS YIELDS & CALCULATIONS ARE PRELIMINARY AND  
INDICATIVE ONLY & SUBJECT TO DETAILED AND FURTHER SURVEY,  
DESIGN & CLIENT AND CONSULTANT INPUT & ADVICE.

Project Address:

**163 WALLUMATTA RD, NEWPORT  
2106**

Client : JESSICA AND SEAN JOBE

Scale: 1 : 100 @A3

Date :13/07/2021 7:35:23 PM

Designed

**JESSICA JOBE**

Project

**2013 DA09**







Sheet Number

**DA09**

Amendment :

**A3**

DEVELOPMENT CALCULATIONS				
LOT 12 LOT SIZE 714 M2	CONTROL	EXISTING	PROPOSED	
RESIDENTIAL CONTROL	E4	E4	E4	NO CHANGE
ROOF AREA	30%	132 M2= 18.4%	161.6M2= 22.6%	COMPLIES
STRUCTURE FROM REAR BOUNDARY	8 METERS	14 METERS	14 METERS	NO INCREASE
STRUCTURE FROM SIDE BOUNDARY	1500MM	900MM	1500 MM	NO INCREASE
EAVE FROM BOUNDARY	450MM	900MM	450MM	COMPLIES
LANDSCAPING	60%	535 M2 =74.9%	535 M2 =74.9%	NO CHANGE
MAXIMUM BUILDING HEIGHT	8.5 METERS	6.1 METERS	8.5 METERS	COMPLIES
SITE COVERAGE	30%	156.7 M2 = 21.9%	156.7 M2 = 21.9%	NO INCREASE

LEGEND	
EXISTING	
PROPOSED WORKS	
BOUNDARY	
EXISTING ROOF AREA	
MATERIALS STORE	
WASTE MANAGEMENT	



1 PROPOSED SITE PLAN  
1 : 200

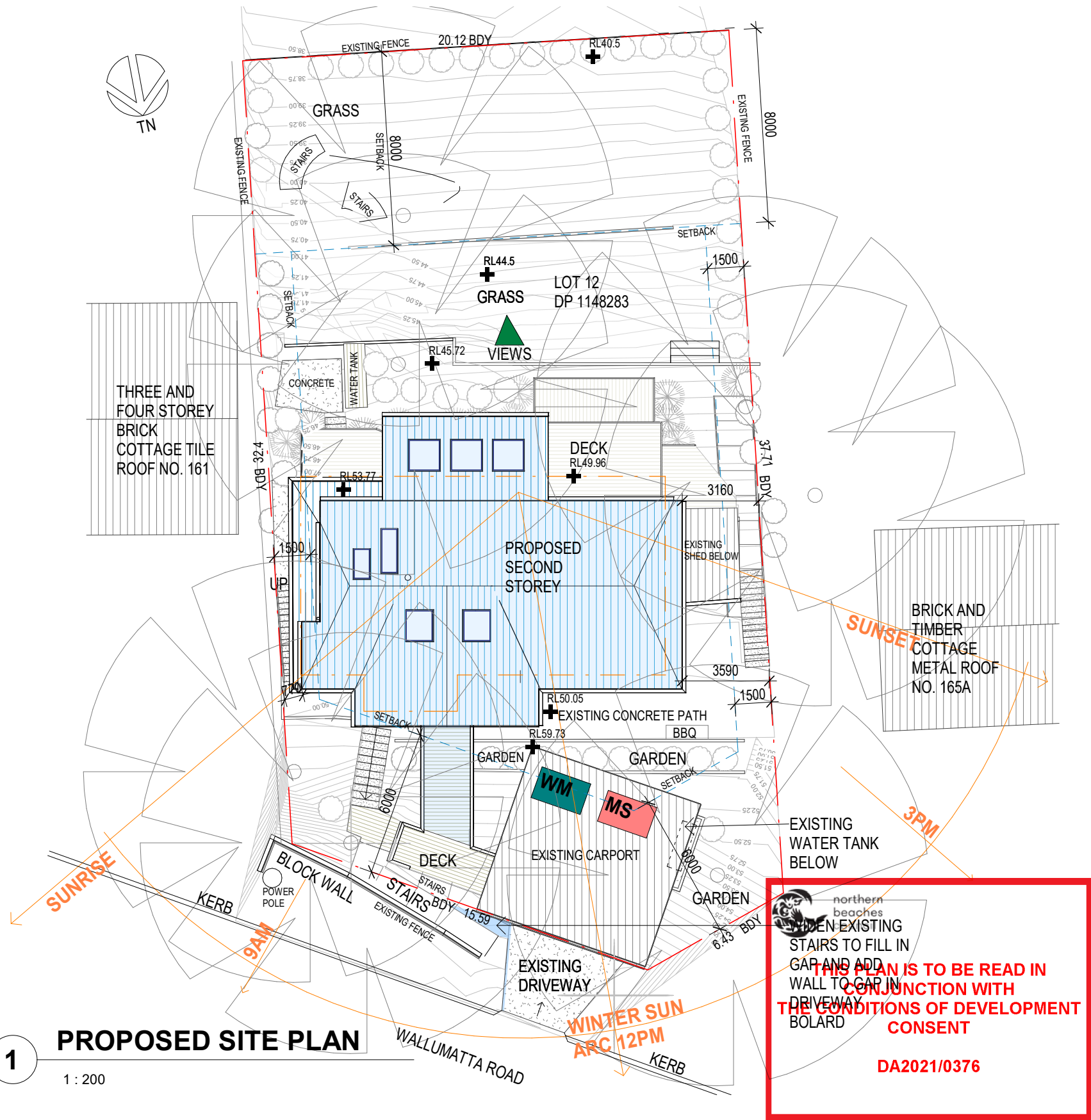



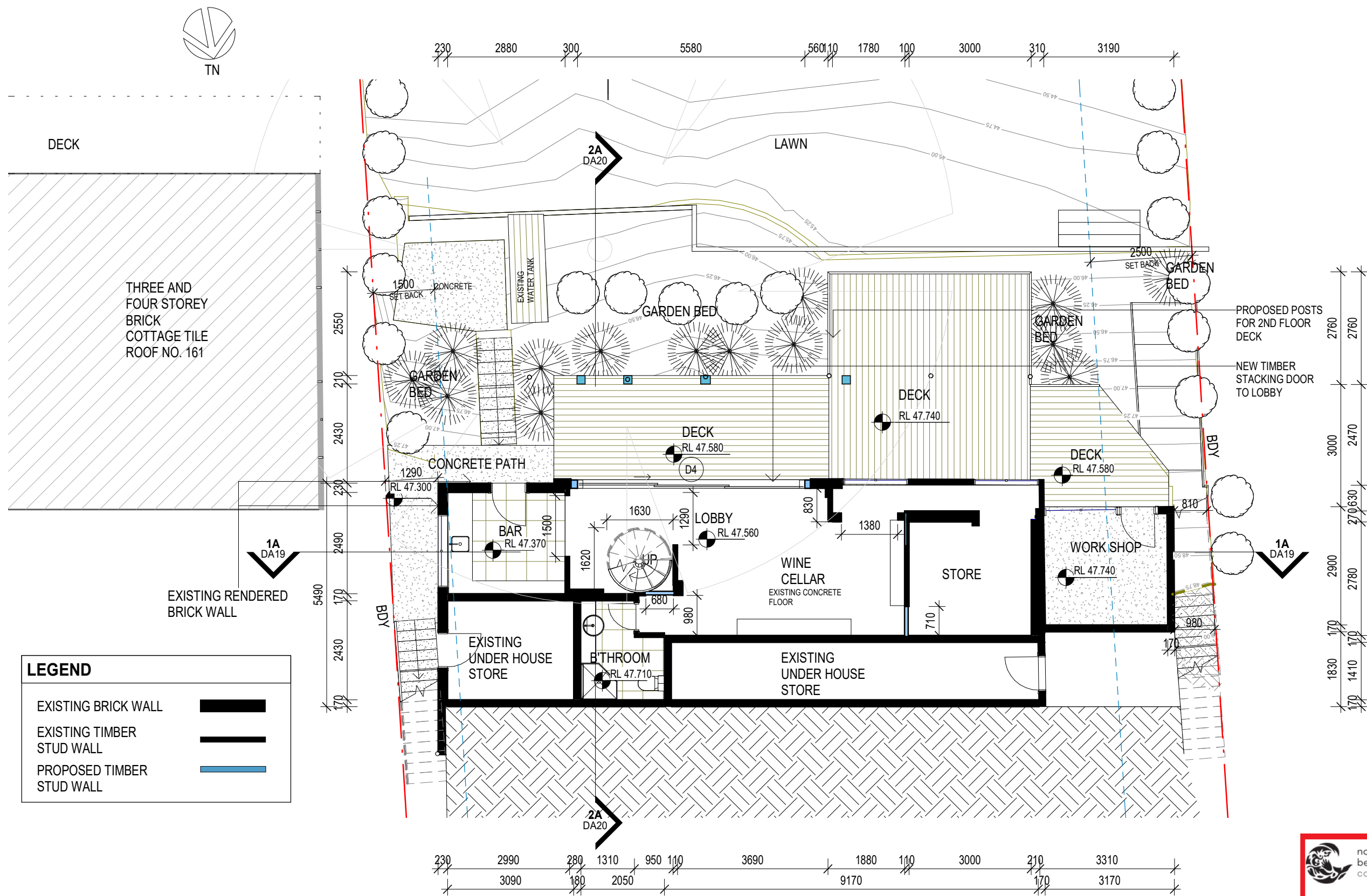

**THIS PLAN IS TO BE READ IN CONJUNCTION WITH THE CONDITIONS OF DEVELOPMENT CONSENT**

**DA2021/0376**

## PROPOSED GROUND FLOOR

1 : 100



AIZZA  
Address: 8/2 Birkley Road,  
Manly 2095  
Phone: 0405 204 751  
email:  
jessicavarley@aizza.com.au

LOT 12 IN DP 1148283

Sheet Name  
PROPOSED GROUND FLOOR PLAN

- DO NOT SCALE DRAWINGS. ALL DIMENSIONS TO BE SCALED ON SITE BEFORE COMMENCEMENT OF WORK.  
- ALL WORKS TO BE IN ACCORDANCE WITH THE BUILDING CODE OF AUSTRALIA (BCA), AUSTRALIAN STANDARDS (AS) AND RELEVANT AUTHORITIES' REQUIREMENTS.  
- ALL DISCREPANCIES TO BE BROUGHT TO THE ATTENTION OF THE AUTHOR.  
- THIS DRAWING IS TO BE READ WITH ALL AIZZA DOCUMENTATION, INCLUDING SPECIFICATIONS, SCHEDULES, DRAWINGS AND REPORTS.  
- ALL AREAS YIELDS & CALCULATIONS ARE PRELIMINARY AND INDICATIVE ONLY & SUBJECT TO DETAILED AND FURTHER SURVEY, DESIGN & CLIENT AND CONSULTANT INPUT & ADVICE.

Project Address:

**163 WALLUMATTA RD, NEWPORT 2106**

Client : JESSICA AND SEAN JOBE

Scale: 1 : 100 @A3

Date :13/07/2021 7:35:27 PM

Designed

**JESSICA JOBE**

Project

**2013 DA11**

Sheet Number

**DA11**

Amendment :

**A3**



DECK

THREE AND  
FOUR STOREY  
BRICK  
COTTAGE TILE  
ROOF NO. 161

### LEGEND

EXISTING BRICK VENEER	
EXISTING TIMBER STUD WALL	
PROPOSED TIMBER STUD WALL 110MM	

1

## PROPOSED FIRST FLOOR

1 : 100



AIZZA  
Address: 8/2 Birkley Road,  
Manly 2095  
Phone: 0405 204 751  
email:  
jessicavarley@aizza.com.au

LOT 12 IN DP 1148283

Sheet Name  
PROPOSED FIRST FLOOR PLAN

- DO NOT SCALE DRAWINGS. ALL DIMENSIONS TO BE  
SCALED ON SITE BEFORE COMMENCEMENT OF WORK.  
- ALL WORKS TO BE IN ACCORDANCE WITH THE BUILDING  
CODE OF AUSTRALIA (BCA), AUSTRALIAN STANDARDS (AS)  
AND RELEVANT AUTHORITIES' REQUIREMENTS.  
- ALL DISCREPANCIES TO BE BROUGHT TO THE ATTENTION  
OF THE AUTHOR.  
- THIS DRAWING IS TO BE READ WITH ALL AIZZA  
DOCUMENTATION, INCLUDING SPECIFICATIONS, SCHEDULES,  
DRAWINGS AND REPORTS.  
- ALL AREAS YIELDS & CALCULATIONS ARE PRELIMINARY AND  
INDICATIVE ONLY & SUBJECT TO DETAILED AND FURTHER SURVEY,  
DESIGN & CLIENT AND CONSULTANT INPUT & ADVICE.

Project Address:

163 WALLUMATTA RD, NEWPORT  
2106

Client : JESSICA AND SEAN JOBE

Scale: 1 : 100 @A3

Date :13/07/2021 7:35:28 PM

Designed

JESSICA JOBE

Project

2013 DA12

Sheet Number

**DA12**

Amendment :

**A3**



**THIS PLAN IS TO BE READ IN  
CONJUNCTION WITH  
THE CONDITIONS OF DEVELOPMENT  
CONSENT**

**DA2021/0376**





THREE AND  
FOUR STOREY  
BRICK  
COTTAGE TILE  
ROOF NO. 161

1A  
DA19  
WOOD BURNING  
FIRE PLACE

### LEGEND

EXISTING BRICK VENEER



EXISTING TIMBER  
STUD WALL



PROPOSED TIMBER  
STUD WALL 110MM



PROPOSED TIMBER STUD  
WALL WITH HARDIE GROOVE  
CLADDING 150MM



WALLUMATTA RD

2ND FLOOR FFL

1

1 : 100



AIZZA  
Address: 8/2 Birkley Road,  
Manly 2095  
Phone: 0405 204 751  
email:  
jessicavarley@aizza.com.au

LOT 12 IN DP 1148283

Sheet Name  
PROPOSED SECOND FLOOR PLAN

- DO NOT SCALE DRAWINGS. ALL DIMENSIONS TO BE  
SCALED ON SITE BEFORE COMMENCEMENT OF WORK.  
- ALL WORKS TO BE IN ACCORDANCE WITH THE BUILDING  
CODE OF AUSTRALIA (BCA), AUSTRALIAN STANDARDS (AS)  
AND RELEVANT AUTHORITIES' REQUIREMENTS.  
- ALL DISCREPANCIES TO BE BROUGHT TO THE ATTENTION  
OF THE AUTHOR.  
- THIS DRAWING IS TO BE READ WITH ALL AIZZA  
DOCUMENTATION, INCLUDING SPECIFICATIONS, SCHEDULES,  
DRAWINGS AND REPORTS.  
- ALL AREAS YIELDS & CALCULATIONS ARE PRELIMINARY AND  
INDICATIVE ONLY & SUBJECT TO DETAILED AND FURTHER SURVEY,  
DESIGN & CLIENT AND CONSULTANT INPUT & ADVICE.

Project Address:

163 WALLUMATTA RD, NEWPORT  
2106

Client : JESSICA AND SEAN JOBE

Scale: 1 : 100 @A3

Date :13/07/2021 7:35:30 PM

Designed

JESSICA JOBE

Project

2013 DA13

Sheet Number

**DA13**

Amendment :

**A3**



**THIS PLAN IS TO BE READ IN  
CONJUNCTION WITH  
THE CONDITIONS OF DEVELOPMENT  
CONSENT**

**DA2021/0376**

2 STORY BRICK  
AND TIMBER  
COTTAGE  
METAL ROOF  
NO. 165A

90X45 STUDS WITH  
HARDIEPLANK  
WEATHERBOARD AND  
10MM PLASTER  
BOARD R1.30

TIMBER POSTS

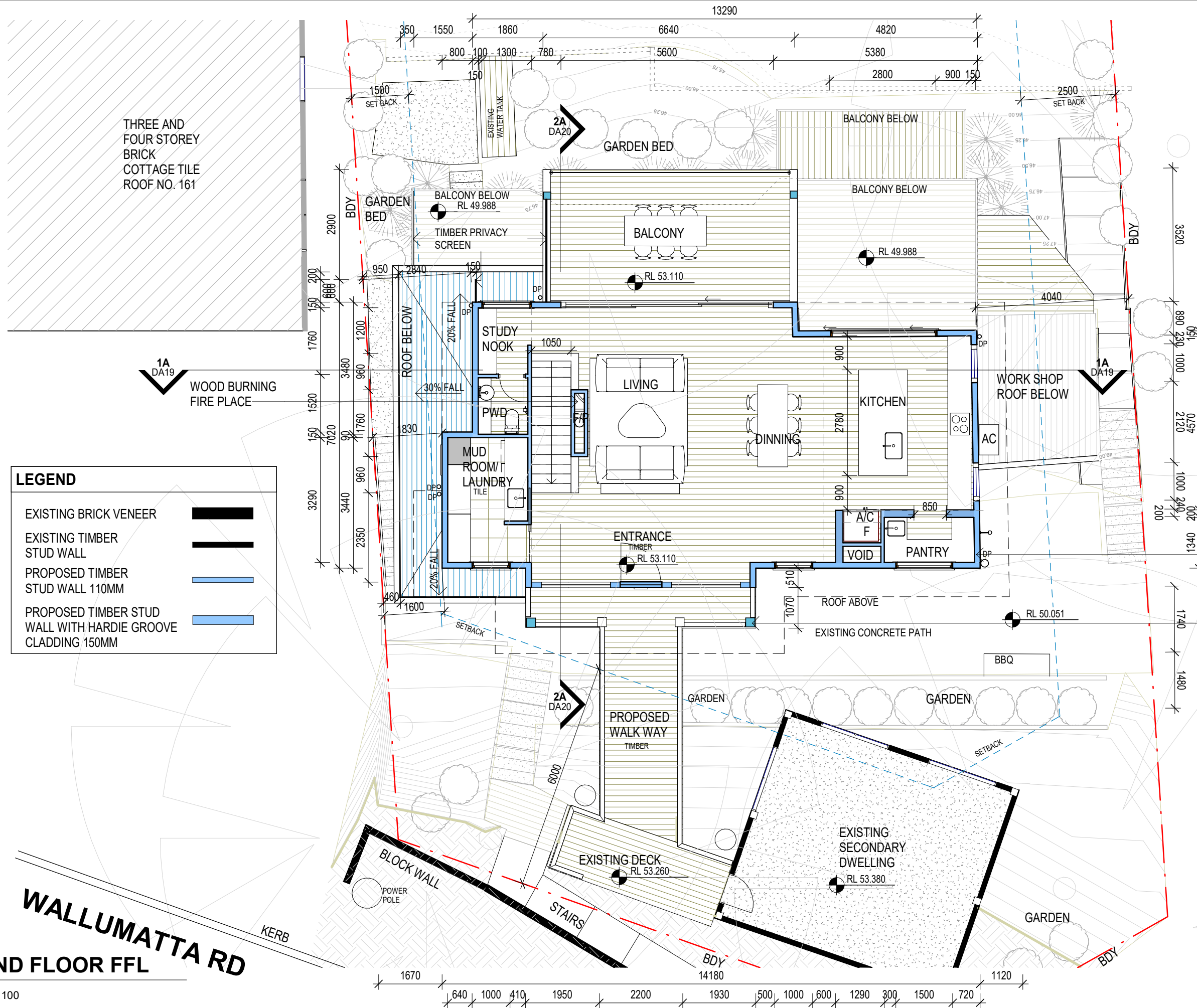

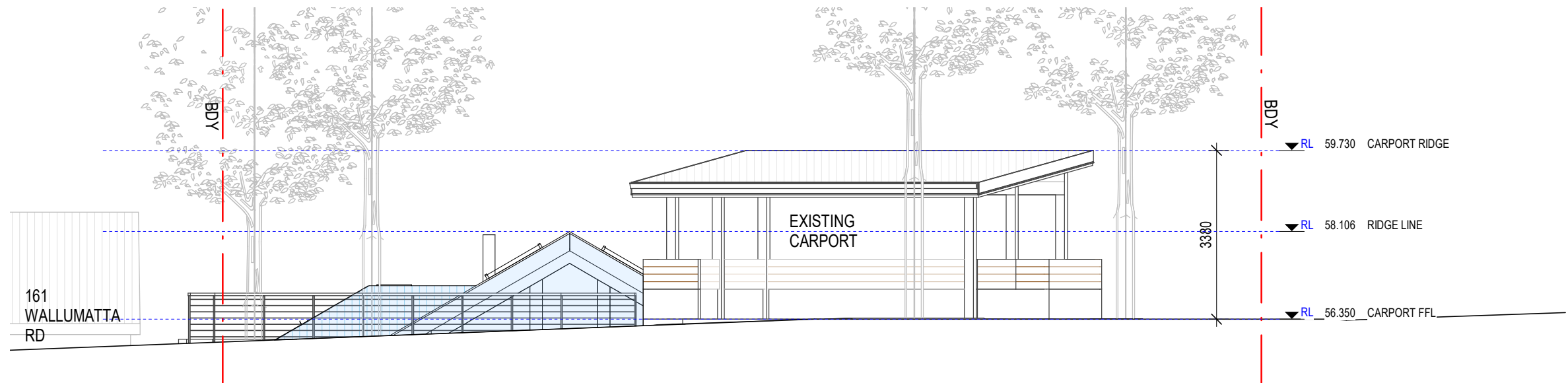

2

## PROPOSED NORTH ELEVATION FROM STREET

1 : 100



THIS PLAN IS TO BE READ IN  
CONJUNCTION WITH  
THE CONDITIONS OF DEVELOPMENT  
CONSENT

DA2021/0376

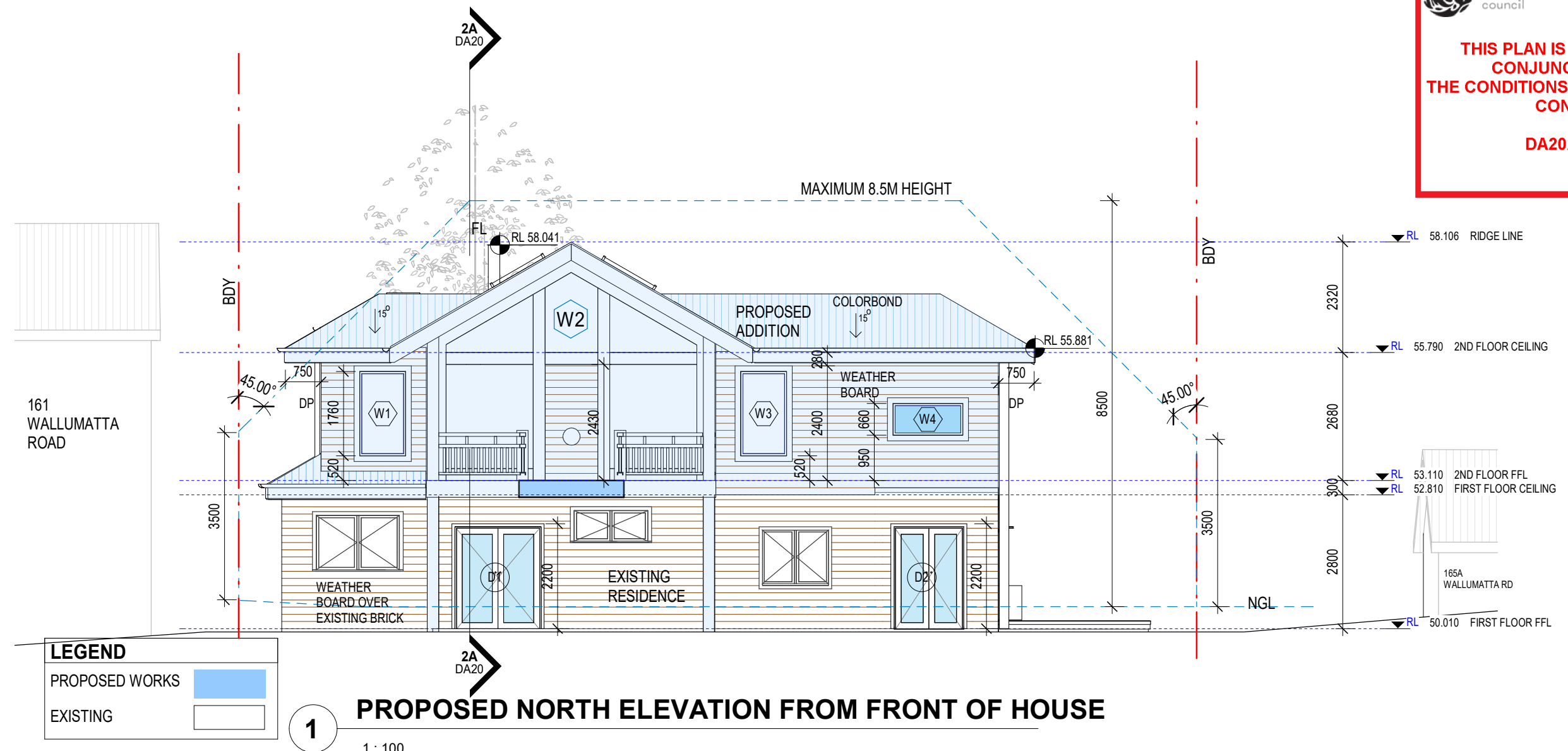

### LEGEND

PROPOSED WORKS

EXISTING

1

## PROPOSED NORTH ELEVATION FROM FRONT OF HOUSE

1 : 100



AIZZA  
Address: 8/2 Birkley Road,  
Manly 2095  
Phone: 0405 204 751  
email:  
jessicavarley@aizza.com.au

LOT 12 IN DP 1148283

Sheet Name  
PROPOSED NORTH ELEVATIONS

- DO NOT SCALE DRAWINGS. ALL DIMENSIONS TO BE  
SCALED ON SITE BEFORE COMMENCEMENT OF WORK.  
- ALL WORKS TO BE IN ACCORDANCE WITH THE BUILDING  
CODE OF AUSTRALIA (BCA), AUSTRALIAN STANDARDS (AS)  
AND RELEVANT AUTHORITIES' REQUIREMENTS.  
- ALL DISCREPANCIES TO BE BROUGHT TO THE ATTENTION  
OF THE AUTHOR.  
- THIS DRAWING IS TO BE READ WITH ALL AIZZA  
DOCUMENTATION, INCLUDING SPECIFICATIONS, SCHEDULES,  
DRAWINGS AND REPORTS.  
- ALL AREAS YIELDS & CALCULATIONS ARE PRELIMINARY AND  
INDICATIVE ONLY & SUBJECT TO DETAILED AND FURTHER SURVEY,  
DESIGN & CLIENT AND CONSULTANT INPUT & ADVICE.

Project Address:

163 WALLUMATTA RD, NEWPORT  
2106

Client : JESSICA AND SEAN JOBE

Scale: 1 : 100 @A3

Date :13/07/2021 7:35:32 PM

Designed

JESSICA JOBE

Project

2013 DA14

Sheet Number

**DA14**

Amendment :

**A3**

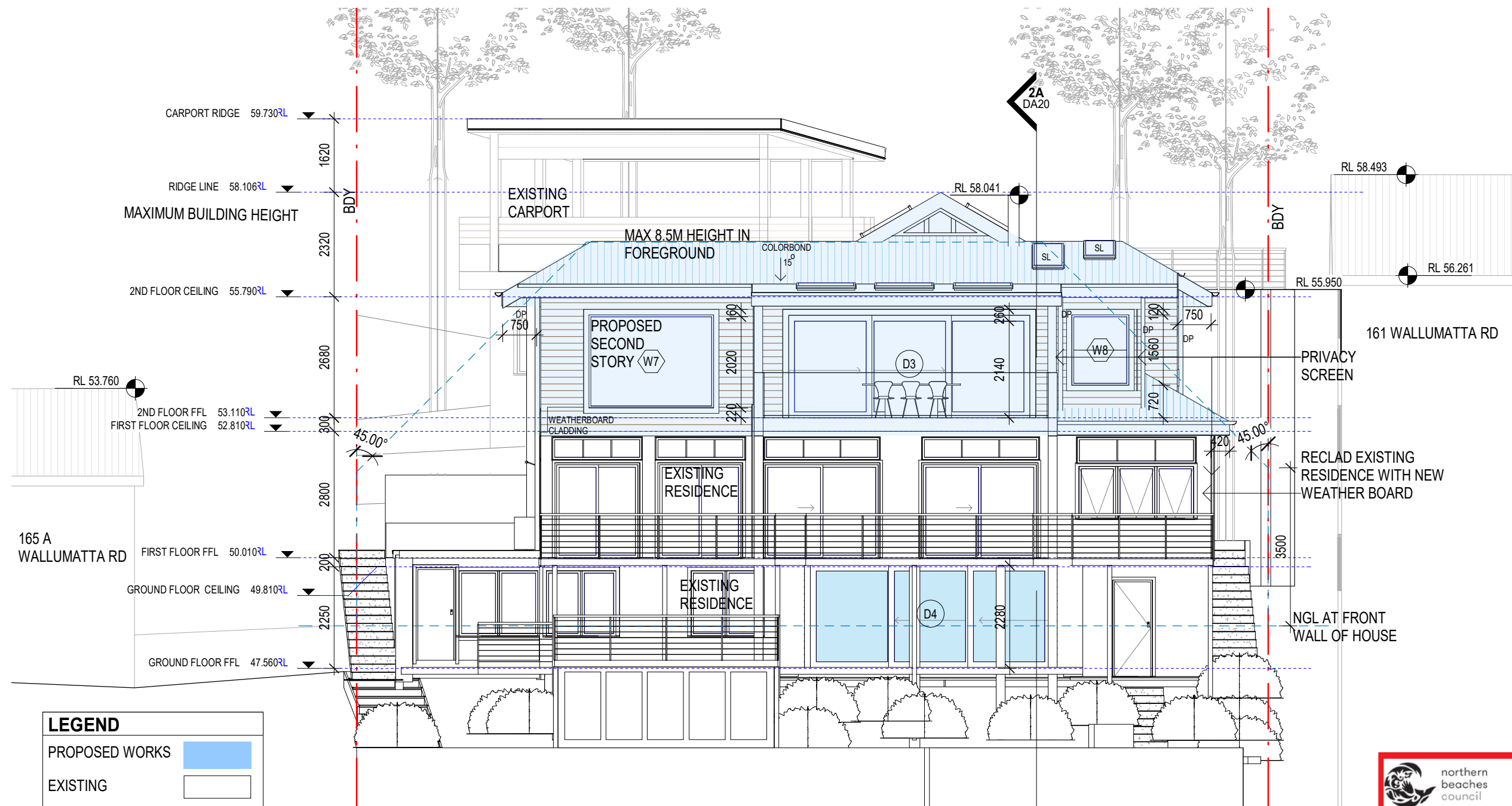

**1** **PROPOSED SOUTH ELEVATION**  
1 : 100

**THIS PLAN IS TO BE READ IN CONJUNCTION WITH THE CONDITIONS OF DEVELOPMENT CONSENT**

**DA2021/0376**

	<p>AIZZA Address: 8/2 Birkley Road, Manly 2095 Phone: 0405 204 751 email: jessicavarley@aizza.com.au</p>	<p>LOT 12 IN DP 1148283</p> <p>Sheet Name PROPOSED SOUTH ELEVATION</p>	<p>- DO NOT SCALE DRAWINGS. ALL DIMENSIONS TO BE SCALED ON SITE BEFORE COMMENCEMENT OF WORK. - ALL WORKS TO BE IN ACCORDANCE WITH THE BUILDING CODE OF AUSTRALIA (BCA), AUSTRALIAN STANDARDS (AS) AND RELEVANT AUTHORITIES' REQUIREMENTS. - ALL DISCREPANCIES TO BE BROUGHT TO THE ATTENTION OF THE AUTHOR. - THIS DRAWING IS TO BE READ WITH ALL AIZZA DOCUMENTATION, INCLUDING SPECIFICATIONS, SCHEDULES, DRAWINGS AND REPORTS. - ALL AREAS YIELDS &amp; CALCULATIONS ARE PRELIMINARY AND INDICATIVE ONLY &amp; SUBJECT TO DETAILED AND FURTHER SURVEY, DESIGN &amp; CLIENT AND CONSULTANT INPUT &amp; ADVICE.</p>	<p>Project Address: <b>163 WALLUMATTA RD, NEWPORT 2106</b></p> <p>Client : JESSICA AND SEAN JOBE</p>	<p>Scale: 1 : 100 @A3</p> <p>Date :13/07/2021 7:35:35 PM</p>	<p>Designed <b>JESSICA JOBE</b></p> <p>Project <b>2013 DA15</b></p>	<p>Sheet Number <b>DA15</b></p> <p>Amendment : <b>A3</b></p>
--	--	--	--	--	--	---	--



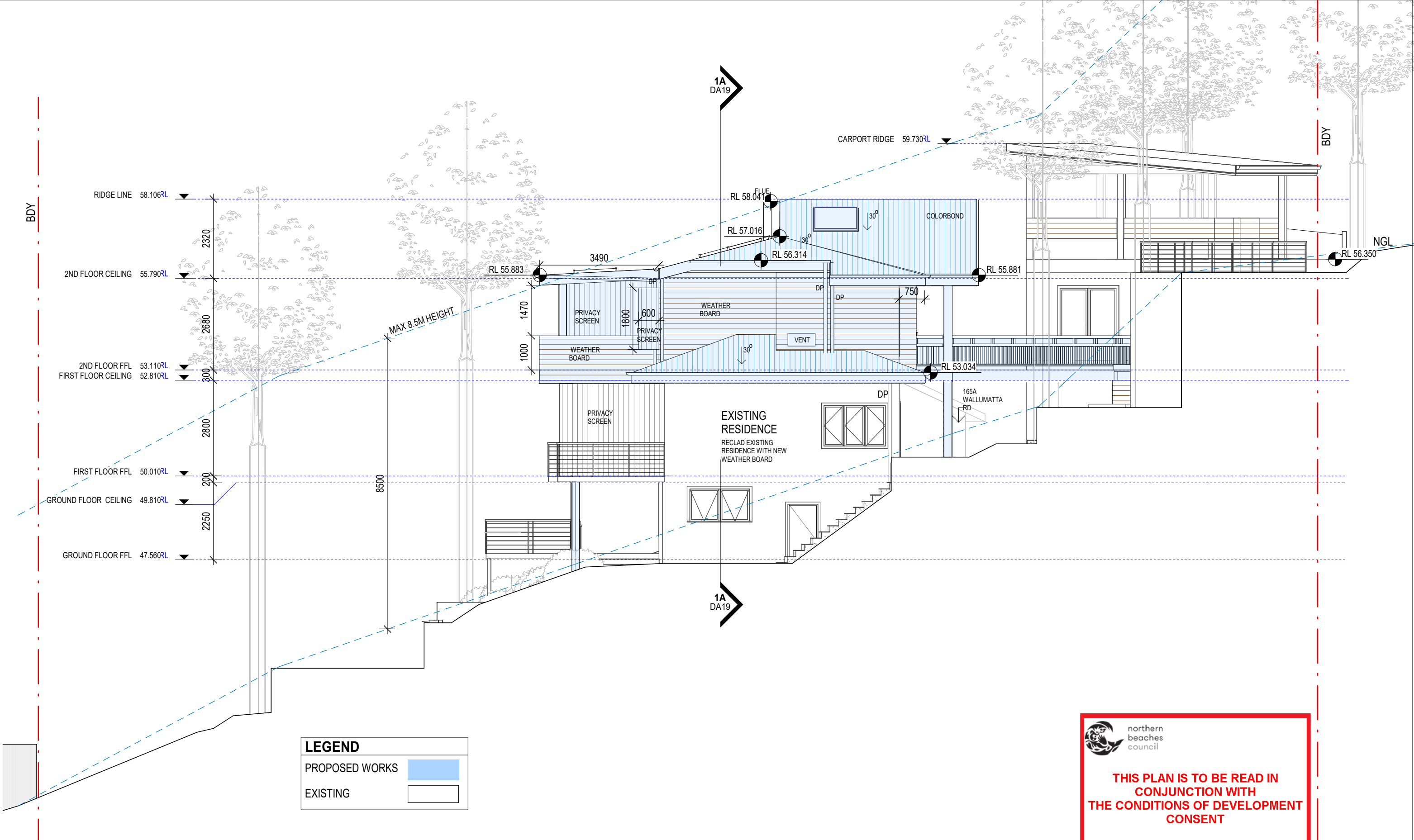

THIS PLAN IS TO BE READ IN  
CONJUNCTION WITH  
THE CONDITIONS OF DEVELOPMENT  
CONSENT

DA2021/0376



AIZZA  
Address: 8/2 Birkley Road,  
Manly 2095  
Phone: 0405 204 751  
email:  
jessicavarley@aizza.com.au

LOT 12 IN DP 1148283

Sheet Name  
PROPOSED EAST ELEVATION

- DO NOT SCALE DRAWINGS. ALL DIMENSIONS TO BE  
SCALED ON SITE BEFORE COMMENCEMENT OF WORK.  
- ALL WORKS TO BE IN ACCORDANCE WITH THE BUILDING  
CODE OF AUSTRALIA (BCA), AUSTRALIAN STANDARDS (AS)  
AND RELEVANT AUTHORITIES' REQUIREMENTS.  
- ALL DISCREPANCIES TO BE BROUGHT TO THE ATTENTION  
OF THE AUTHOR.  
- THIS DRAWING IS TO BE READ WITH ALL AIZZA  
DOCUMENTATION, INCLUDING SPECIFICATIONS, SCHEDULES,  
DRAWINGS AND REPORTS.  
- ALL AREAS YIELDS & CALCULATIONS ARE PRELIMINARY AND  
INDICATIVE ONLY & SUBJECT TO DETAILED AND FURTHER SURVEY,  
DESIGN & CLIENT AND CONSULTANT INPUT & ADVICE.

Project Address:  
163 WALLUMATTA RD, NEWPORT  
2106

Client : JESSICA AND SEAN JOBE

Scale: 1 : 100 @A3

Date :13/07/2021 7:35:39 PM

Designed  
JESSICA JOBE

Project 2013 DA16

Sheet Number

**DA16**

Amendment :

**A3**

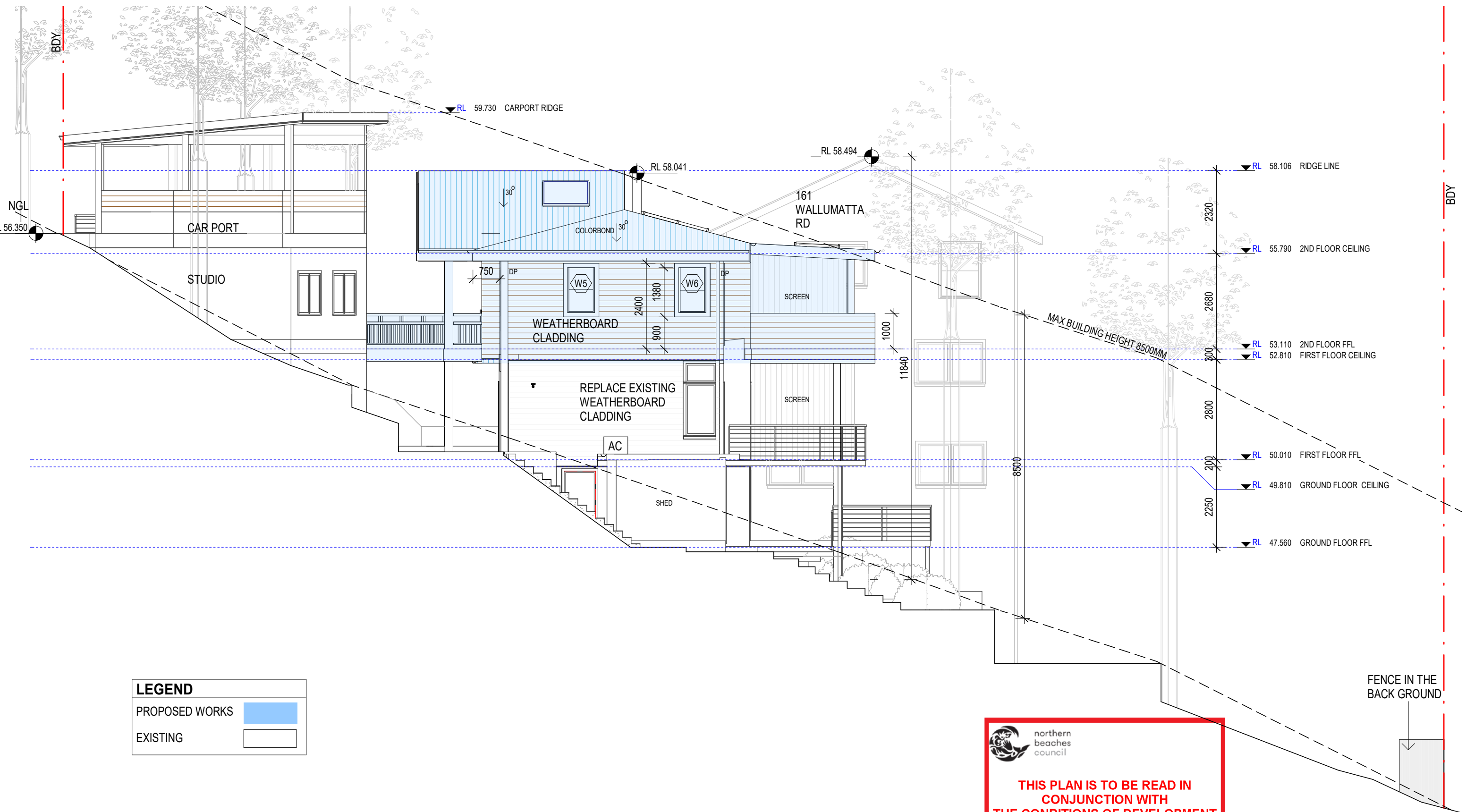

#### LEGEND

PROPOSED WORKS

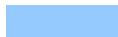

EXISTING

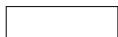

1

## PROPOSED WEST ELEVATION

1 : 100



northern  
beaches  
council

**THIS PLAN IS TO BE READ IN  
CONJUNCTION WITH  
THE CONDITIONS OF DEVELOPMENT  
CONSENT**

**DA2021/0376**



AIZZA  
Address: 8/2 Birkley Road,  
Manly 2095  
Phone: 0405 204 751  
email:  
jessicavarley@aizza.com.au

LOT 12 IN DP 1148283

Sheet Name  
PROPOSED WEST ELEVATION

- DO NOT SCALE DRAWINGS. ALL DIMENSIONS TO BE  
SCALED ON SITE BEFORE COMMENCEMENT OF WORK.  
- ALL WORKS TO BE IN ACCORDANCE WITH THE BUILDING  
CODE OF AUSTRALIA (BCA), AUSTRALIAN STANDARDS (AS)  
AND RELEVANT AUTHORITIES' REQUIREMENTS.  
- ALL DISCREPANCIES TO BE BROUGHT TO THE ATTENTION  
OF THE AUTHOR.  
- THIS DRAWING IS TO BE READ WITH ALL AIZZA  
DOCUMENTATION, INCLUDING SPECIFICATIONS, SCHEDULES,  
DRAWINGS AND REPORTS.  
- ALL AREAS YIELDS & CALCULATIONS ARE PRELIMINARY AND  
INDICATIVE ONLY & SUBJECT TO DETAILED AND FURTHER SURVEY,  
DESIGN & CLIENT AND CONSULTANT INPUT & ADVICE.

Project Address:

**163 WALLUMATTA RD, NEWPORT  
2106**

Client : JESSICA AND SEAN JOBE

Scale: 1 : 100 @A3

Date :13/07/2021 7:35:43 PM

Designed

**JESSICA JOBE**

Project

**2013 DA17**

Sheet Number

**DA17**

Amendment :

**A3**



**1** PROPOSED ROOF  
1 : 100

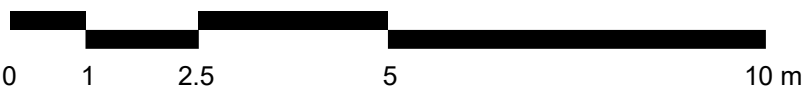

 northern  
beaches  
council

**THIS PLAN IS TO BE READ IN  
CONJUNCTION WITH  
THE CONDITIONS OF DEVELOPMENT  
CONSENT**

**DA2021/0376**



AIZZA  
Address: 8/2 Birkley Road,  
Manly 2095  
Phone: 0405 204 751  
email:  
jessicavarley@aizza.com.au

LOT 12 IN DP 1148283

Sheet Name  
PROPOSED ROOF PLAN

- DO NOT SCALE DRAWINGS. ALL DIMENSIONS TO BE  
SCALED ON SITE BEFORE COMMENCEMENT OF WORK.  
- ALL WORKS TO BE IN ACCORDANCE WITH THE BUILDING  
CODE OF AUSTRALIA (BCA), AUSTRALIAN STANDARDS (AS)  
AND RELEVANT AUTHORITIES' REQUIREMENTS.  
- ALL DISCREPANCIES TO BE BROUGHT TO THE ATTENTION  
OF THE AUTHOR.  
- THIS DRAWING IS TO BE READ WITH ALL AIZZA  
DOCUMENTATION, INCLUDING SPECIFICATIONS, SCHEDULES,  
DRAWINGS AND REPORTS.  
- ALL AREAS YIELDS & CALCULATIONS ARE PRELIMINARY AND  
INDICATIVE ONLY & SUBJECT TO DETAILED AND FURTHER SURVEY,  
DESIGN & CLIENT AND CONSULTANT INPUT & ADVICE.

Project Address:  
**163 WALLUMATTA RD, NEWPORT  
2106**

Client : JESSICA AND SEAN JOBE

Scale: 1 : 100 @A3

Date :13/07/2021 7:35:45 PM

Designed  
**JESSICA JOBE**

Project **2013 DA18**

Sheet Number

**DA18**

Amendment :

**A3**

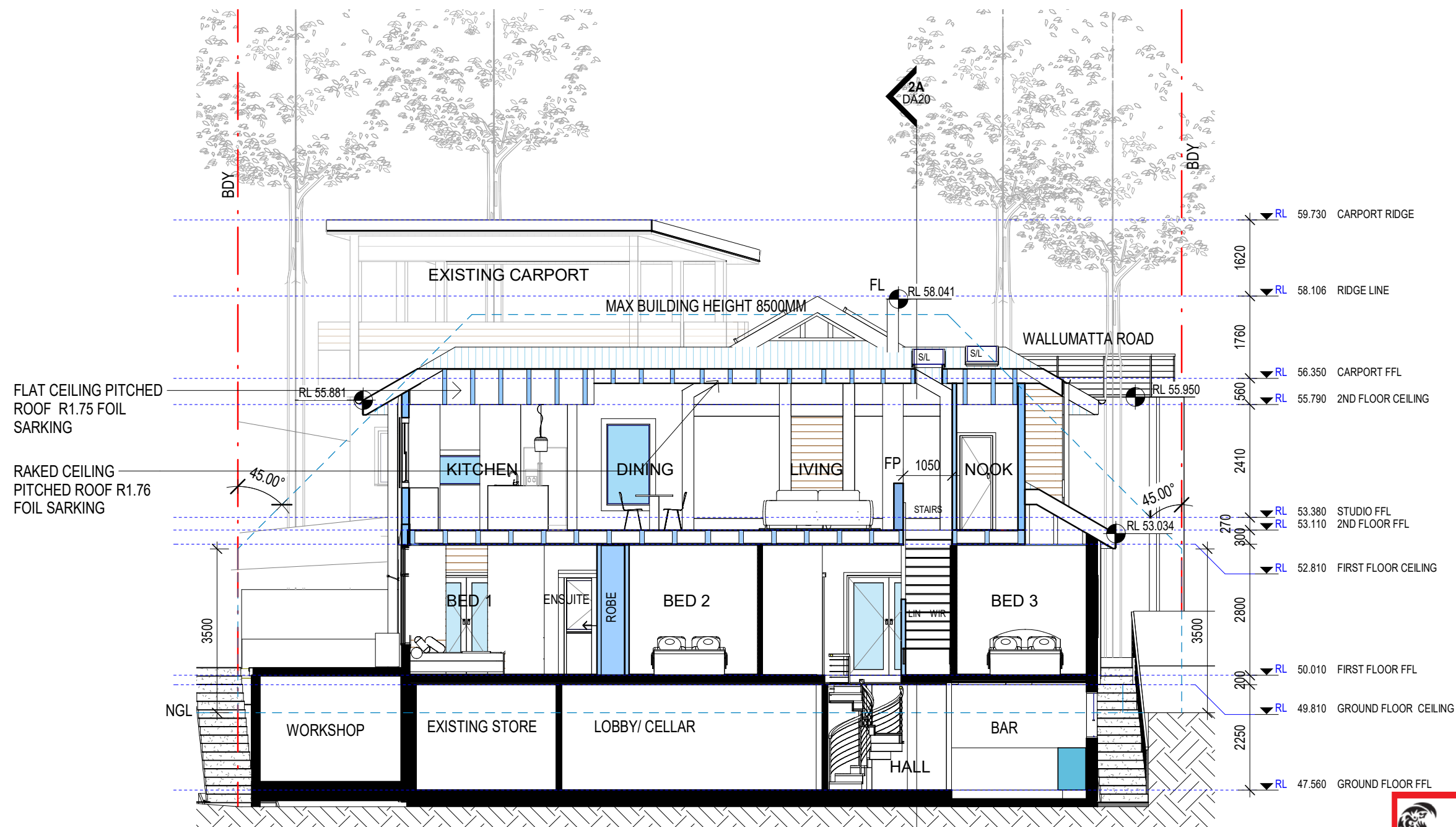

**1A SECTION 1A**  
1 : 100



**THIS PLAN IS TO BE READ IN  
CONJUNCTION WITH  
THE CONDITIONS OF DEVELOPMENT  
CONSENT**

**DA2021/0376**



AIZZA  
Address: 8/2 Birkley Road,  
Manly 2095  
Phone: 0405 204 751  
email:  
jessicavarley@aizza.com.au

LOT 12 IN DP 1148283  
Sheet Name  
PROPOSED SECTIONS

- DO NOT SCALE DRAWINGS. ALL DIMENSIONS TO BE  
SCALED ON SITE BEFORE COMMENCEMENT OF WORK.  
- ALL WORKS TO BE IN ACCORDANCE WITH THE BUILDING  
CODE OF AUSTRALIA (BCA), AUSTRALIAN STANDARDS (AS)  
AND RELEVANT AUTHORITIES' REQUIREMENTS.  
- ALL DISCREPANCIES TO BE BROUGHT TO THE ATTENTION  
OF THE AUTHOR.  
- THIS DRAWING IS TO BE READ WITH ALL AIZZA  
DOCUMENTATION, INCLUDING SPECIFICATIONS, SCHEDULES,  
DRAWINGS AND REPORTS.  
- ALL AREAS YIELDS & CALCULATIONS ARE PRELIMINARY AND  
INDICATIVE ONLY & SUBJECT TO DETAILED AND FURTHER SURVEY,  
DESIGN & CLIENT AND CONSULTANT INPUT & ADVICE.

Project Address:  
**163 WALLUMATTA RD, NEWPORT  
2106**

Client : JESSICA AND SEAN JOBE

Scale: 1 : 100 @A3

Date :13/07/2021 7:35:47 PM

Designed  
**JESSICA JOBE**

Project **2013 DA19**

Sheet Number

**DA19**

Amendment :

**A3**



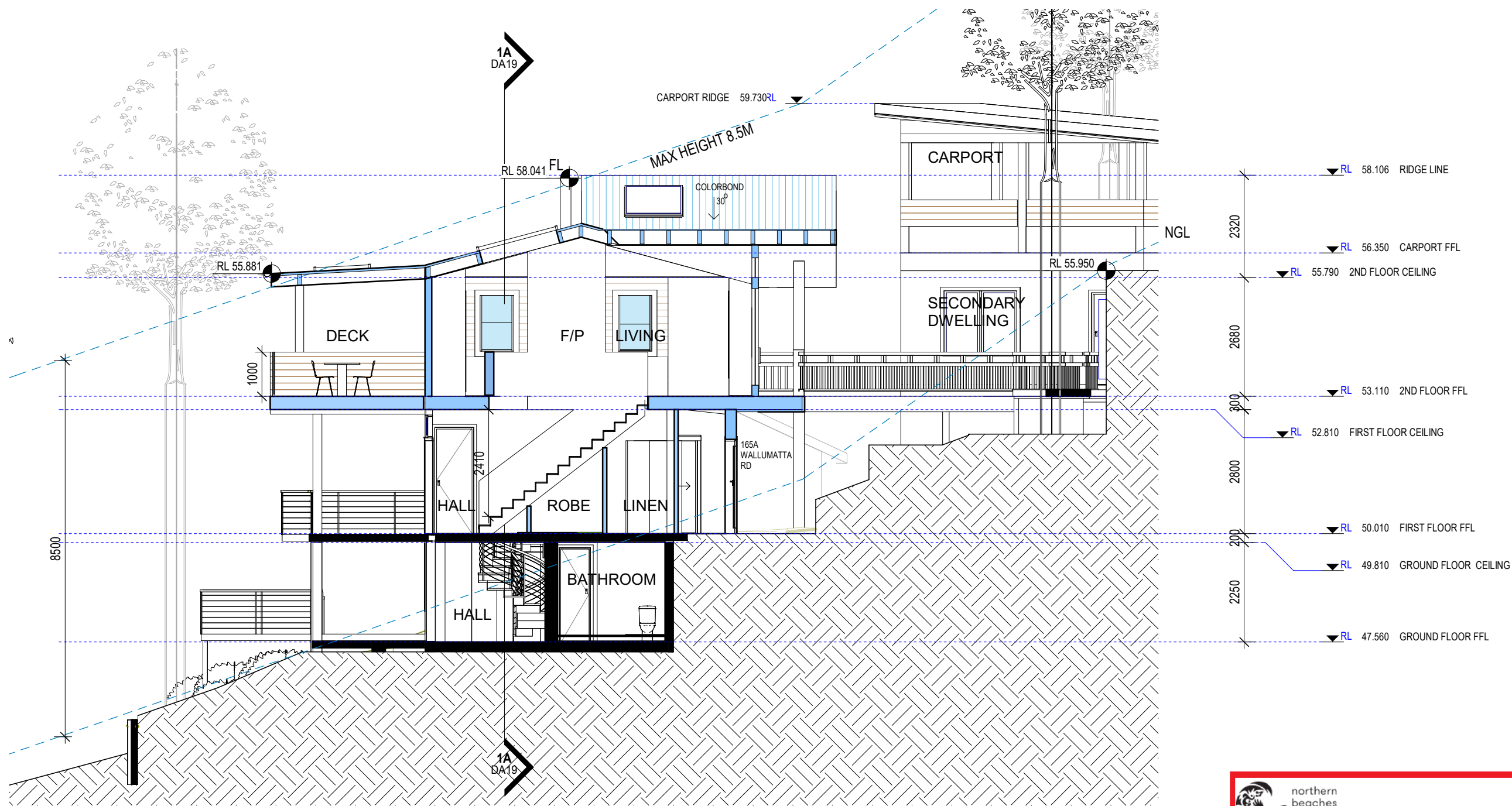

**2A** Section 2A  
1 : 100

 northern  
beaches  
council

**THIS PLAN IS TO BE READ IN  
CONJUNCTION WITH  
THE CONDITIONS OF DEVELOPMENT  
CONSENT**

**DA2021/0376**



AIZZA  
Address: 8/2 Birkley Road,  
Manly 2095  
Phone: 0405 204 751  
email:  
jessicavarley@aizza.com.au

LOT 12 IN DP 1148283

Sheet Name  
PROPOSED SECTION 2

- DO NOT SCALE DRAWINGS. ALL DIMENSIONS TO BE  
SCALED ON SITE BEFORE COMMENCEMENT OF WORK.  
- ALL WORKS TO BE IN ACCORDANCE WITH THE BUILDING  
CODE OF AUSTRALIA (BCA), AUSTRALIAN STANDARDS (AS)  
AND RELEVANT AUTHORITIES' REQUIREMENTS.  
- ALL DISCREPANCIES TO BE BROUGHT TO THE ATTENTION  
OF THE AUTHOR.  
- THIS DRAWING IS TO BE READ WITH ALL AIZZA  
DOCUMENTATION, INCLUDING SPECIFICATIONS, SCHEDULES,  
DRAWINGS AND REPORTS.  
- ALL AREAS YIELDS & CALCULATIONS ARE PRELIMINARY AND  
INDICATIVE ONLY & SUBJECT TO DETAILED AND FURTHER SURVEY,  
DESIGN & CLIENT AND CONSULTANT INPUT & ADVICE.

Project Address:  
**163 WALLUMATTA RD, NEWPORT  
2106**

Client : JESSICA AND SEAN JOBE

Scale: 1 : 100 @A3

Date :13/07/2021 7:35:51 PM

Designed  
**JESSICA JOBE**

Project **2013 DA20**

Sheet Number

**DA20**

Amendment :

**A3**