

NOTES:
ALL TRAFFIC GUIDANCE SCHEMES ARE COPYRIGHT &
THE PROPERTY OF ADAMS TRAFFIC MANAGEMENT
SERVICES PTY LTD AND ARE NOT TRANSFERABLE
UNLESS AUTHORISED BY ADAMS TRAFFIC
MANAGEMENT SERVICES PTY LTD

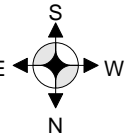

Job Number: 29800313

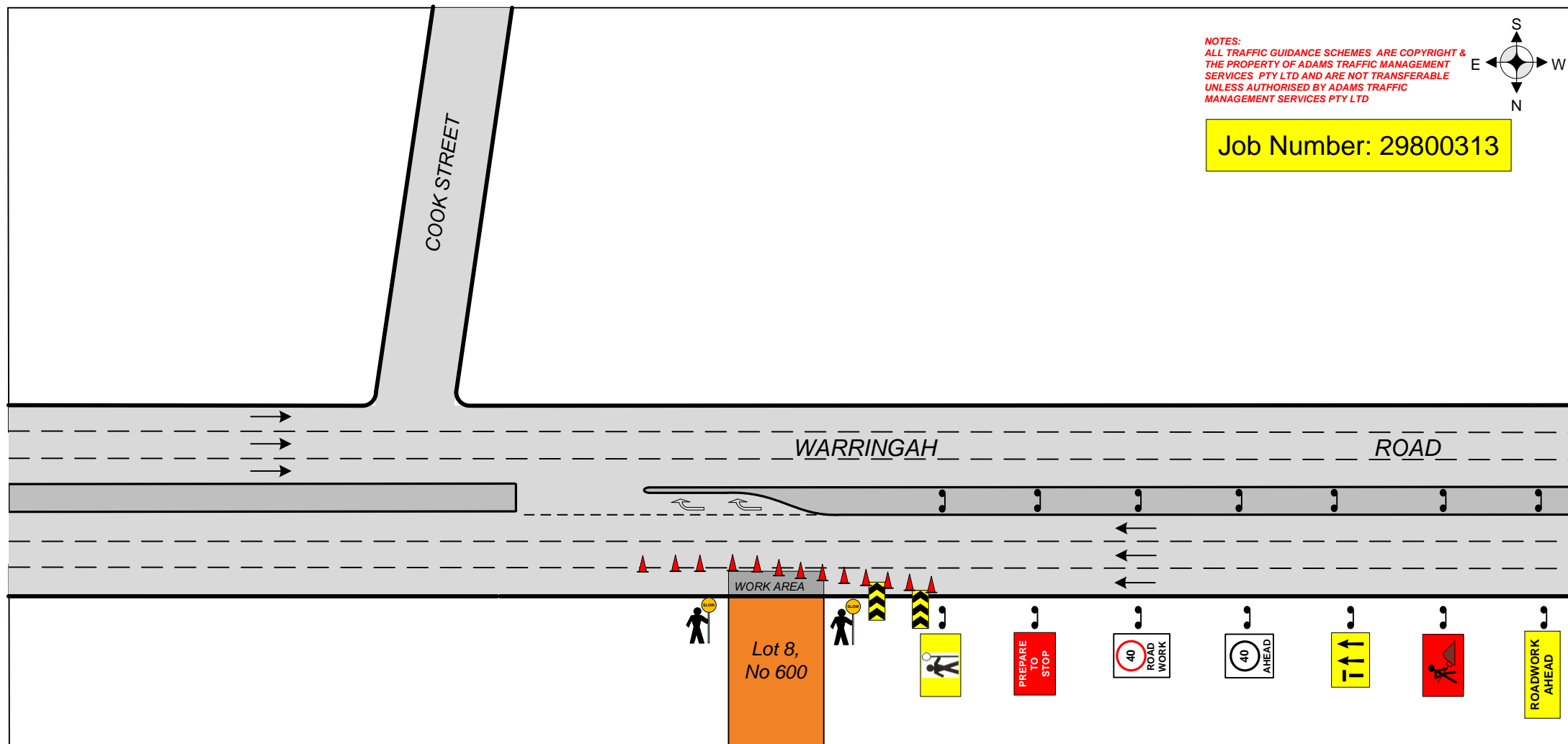

ADAMS
TRAFFIC
MANAGEMENT
SERVICES

12/7 Hoyle Ave, Castle Hill NSW 2154
Email: david@adamstraffic.com.au
Email: kerrye@adamstraffic.com.au
David 0415 475 742 | Fax: 9899 3304
Kerrye 0415 925 861 | 0402 420 164
Ph.: 1800 330 378
Website: adamstraffic.com.au

Client:

Clarendon Homes

Location:

**Lot 8, No 600 Warringah
Road, Forestville NSW 2087**

Approach Speeds = up to 70KM

Day/Night - Class 1 Signs to be used
All Personnel to wear Hi Vis Clothing,
Cone Spacing 5M in Taper
Cone Spacing 10M in Delineation
Vehicles to park within the worksite
RMS certified Traffic Controllers to be
employed

NOTE: This Traffic Guidance Scheme (TGS) is
drawn to AS 1742.3 and the RMS worksite manual
for traffic control at work sites and is to be
implemented as such. This TGS can be altered on
site, & must be dated & signed by an RMS
accredited person, who then becomes responsible
for the implementation of the changed TGS.

Drawn by: David Adams

RMS No: 0047594617

Exp Date: 16/10/2020

Signed by:

Date: 25/7/19

NOT TO SCALE

UBD Ref **176, G10**

TGS No: **8529**

NOTE: Distances between signs to be equal to posted speed limit in metres