



FRONT PERSPECTIVE

G	RP	DRAINAGE & OSD UPDATES	29.03.2019				
F	RP	ADDITIONAL INFORMATION - DRAINAGE & OSD	26.11.2018				
E	RP	FOR DA SUBMISSION	23.08.2018				
D	RP	DA PLANS - FOR CO-ORDINATION	06.08.2018				
C	RP	DA PLANS - FOR DISCUSSION & REVIEW	31.07.2018				
B	RP	ISSUED FOR APPROVAL	29.06.2018				
A	RP	ISSUED FOR INITIAL REVIEW	18.05.2018				
ISSUE	BY	DESCRIPTION	DATE	ISSUE	BY	DESCRIPTION	DATE

GENERAL NOTES

1. ALL DIMENSIONS, LEVELS, SEWER AND STORMWATER INVERT LEVELS AND FLOOR AREAS ARE TO BE CHECKED AND VERIFIED. ANY DISCREPANCIES ARE TO BE BROUGHT TO THE ATTENTION OF THE DESIGNER PRIOR TO THE COMMENCEMENT OF ANY BUILDING WORK.

DEVELOPMENT APPLICATION  
NOT FOR CONSTRUCTION

Lot & DP <b>LOT 24, DP 221216</b>	North 	Project <b>PROPOSED NEW DWELLING:</b> - 2 storey with attached garage; - In-ground swimming pool; and Concept Landscape Plan <b>10 POULTON PARADE, FRENCHS FOREST NSW, 2086</b>	Designer <b>HARGROVES DESIGN CONSULTANTS</b> PH: 9960 0140 M: 0410 669 148 E: <a href="mailto:hargrove@bigpond.com">hargrove@bigpond.com</a> A: PO Box 416 Spill Junction NSW 2088
COPYRIGHT <b>NORTHERN BEACHES COUNCIL</b>	COPYRIGHT THIS DESIGN AND THE ASSOCIATED DOCUMENTS ARE SUBJECT TO COPYRIGHT LAWS AND MAY NOT BE REPRODUCED IN ANY FORM WITHOUT WRITTEN CONSENT FROM HARGROVES DESIGN CONSULTANTS.	Client <b>CARRY &amp; HELEN SOCRATES</b>	Date APRIL 2018 Scale R.P. Title <b>PERSPECTIVE IMAGE-sheet 1</b> Sheet No <b>SK-100</b> Issue <b>G</b>



STREET PERSPECTIVE

G	RP	DRAINAGE & OSD UPDATES	29.03.2019				
F	RP	ADDITIONAL INFORMATION - DRAINAGE & OSD	26.11.2018				
E	RP	FOR DA SUBMISSION	23.08.2018				
D	RP	DA PLANS - FOR CO-ORDINATION	06.08.2018				
C	RP	DA PLANS - FOR DISCUSSION & REVIEW	31.07.2018				
B	RP	ISSUED FOR APPROVAL	29.06.2018				
A	RP	ISSUED FOR INITIAL REVIEW	18.05.2018				
ISSUE	BY	DESCRIPTION	DATE	ISSUE	BY	DESCRIPTION	DATE

GENERAL NOTES

1. ALL DIMENSIONS, LEVELS, SEWER AND STORMWATER INVERT LEVELS AND FLOOR AREAS ARE TO BE CHECKED AND VERIFIED. ANY DISCREPANCIES ARE TO BE BROUGHT TO THE ATTENTION OF THE DESIGNER PRIOR TO THE COMMENCEMENT OF ANY BUILDING WORK.

**DEVELOPMENT APPLICATION  
NOT FOR CONSTRUCTION**

Lot & DP <b>LOT 24, DP 221216</b>	North 	Project <b>PROPOSED NEW DWELLING:</b> - 2 storey with attached garage; - In-ground swimming pool; and Concept Landscape Plan <b>10 POULTON PARADE, FRENCHS FOREST NSW, 2086</b>	Designer <b>HARGROVES DESIGN CONSULTANTS</b> PH: 9960 0140 M: 0410 669 148 E: <a href="mailto:hargrove@bigpond.com">hargrove@bigpond.com</a> A: PO Box 416 Spill Junction NSW 2088
COPYRIGHT <b>NORTHERN BEACHES COUNCIL</b>	COPYRIGHT THIS DESIGN AND THE ASSOCIATED DOCUMENTS ARE SUBJECT TO COPYRIGHT LAWS AND MAY NOT BE REPRODUCED IN ANY FORM WITHOUT WRITTEN CONSENT FROM HARGROVES DESIGN CONSULTANTS.	Client <b>CARRY &amp; HELEN SOCRATES</b>	Date APRIL 2018 Scale R.P.
		Sheet No <b>2</b>	Issue <b>G</b>
		PERSPECTIVE IMAGE-sheet	
		SK-101	





FRONT PERSPECTIVE

G	RP	DRAINAGE & OSD UPDATES	29.03.2019				
F	RP	ADDITIONAL INFORMATION - DRAINAGE & OSD	26.11.2018				
E	RP	FOR DA SUBMISSION	23.08.2018				
D	RP	DA PLANS - FOR CO-ORDINATION	06.08.2018				
C	RP	DA PLANS - FOR DISCUSSION & REVIEW	31.07.2018				
B	RP	ISSUED FOR APPROVAL	29.06.2018				
A	RP	ISSUED FOR INITIAL REVIEW	18.05.2018				
ISSUE	BY	DESCRIPTION	DATE	ISSUE	BY	DESCRIPTION	DATE

GENERAL NOTES

1. ALL DIMENSIONS, LEVELS, SEWER AND STORMWATER INVERT LEVELS AND FLOOR AREAS ARE TO BE CHECKED AND VERIFIED. ANY DISCREPANCIES ARE TO BE BROUGHT TO THE ATTENTION OF THE DESIGNER PRIOR TO THE COMMENCEMENT OF ANY BUILDING WORK.

DEVELOPMENT APPLICATION  
NOT FOR CONSTRUCTION

Lot & DP <b>LOT 24, DP 221216</b>	North 	Project <b>PROPOSED NEW DWELLING:</b> - 2 storey with attached garage; - In-ground swimming pool; and Concept Landscape Plan <b>10 POULTON PARADE, FRENCHS FOREST NSW, 2086</b>	Designer <b>HARGROVES DESIGN CONSULTANTS</b> PH: 9960 0140 M: 0410 669 148 E: <a href="mailto:hargrove@bigpond.com">hargrove@bigpond.com</a> A: PO Box 416 Spill Junction NSW 2088
COPYRIGHT <b>NORTHERN BEACHES COUNCIL</b>	COPYRIGHT THIS DESIGN AND THE ASSOCIATED DOCUMENTS ARE SUBJECT TO COPYRIGHT LAWS AND MAY NOT BE REPRODUCED IN ANY FORM WITHOUT WRITTEN CONSENT FROM HARGROVES DESIGN CONSULTANTS.	Client <b>CARRY &amp; HELEN SOCRATES</b>	Date APRIL 2018 Scale R.P Title <b>PERSPECTIVE IMAGE-sheet 3</b> Sheet No <b>SK-102</b> Issue <b>G</b>



GARAGE VIEW

G	RP	DRAINAGE & OSD UPDATES	29.03.2019				
F	RP	ADDITIONAL INFORMATION - DRAINAGE & OSD	26.11.2018				
E	RP	FOR DA SUBMISSION	23.08.2018				
D	RP	DA PLANS - FOR CO-ORDINATION	06.08.2018				
C	RP	DA PLANS - FOR DISCUSSION & REVIEW	31.07.2018				
B	RP	ISSUED FOR APPROVAL	29.06.2018				
A	RP	ISSUED FOR INITIAL REVIEW	18.05.2018				
ISSUE	BY	DESCRIPTION	DATE	ISSUE	BY	DESCRIPTION	DATE

GENERAL NOTES

1. ALL DIMENSIONS, LEVELS, SEWER AND STORMWATER INVERT LEVELS AND FLOOR AREAS ARE TO BE CHECKED AND VERIFIED. ANY DISCREPANCIES ARE TO BE BROUGHT TO THE ATTENTION OF THE DESIGNER PRIOR TO THE COMMENCEMENT OF ANY BUILDING WORK.

DEVELOPMENT APPLICATION  
NOT FOR CONSTRUCTION

Lot & DP <b>LOT 24, DP 221216</b>	North 	Project <b>PROPOSED NEW DWELLING:</b> - 2 storey with attached garage; - In-ground swimming pool; and Concept Landscape Plan <b>10 POULTON PARADE, FRENCHS FOREST NSW, 2086</b>	Designer <b>HARGROVES DESIGN CONSULTANTS</b> PH: 9960 0140 M: 0410 669 148 E: <a href="mailto:jhargrove@bigpond.com">jhargrove@bigpond.com</a> A: PO Box 416 Spill Junction NSW 2088
COPYRIGHT <b>NORTHERN BEACHES COUNCIL</b>	COPYRIGHT THIS DESIGN AND THE ASSOCIATED DOCUMENTS ARE SUBJECT TO COPYRIGHT LAWS AND MAY NOT BE REPRODUCED IN ANY FORM WITHOUT WRITTEN CONSENT FROM HARGROVES DESIGN CONSULTANTS.	Client <b>CARRY &amp; HELEN SOCRATES</b>	Date APRIL 2018 Scale R.P Title <b>PERSPECTIVE IMAGE-sheet 4</b> Sheet No <b>SK-103</b> Issue <b>G</b>



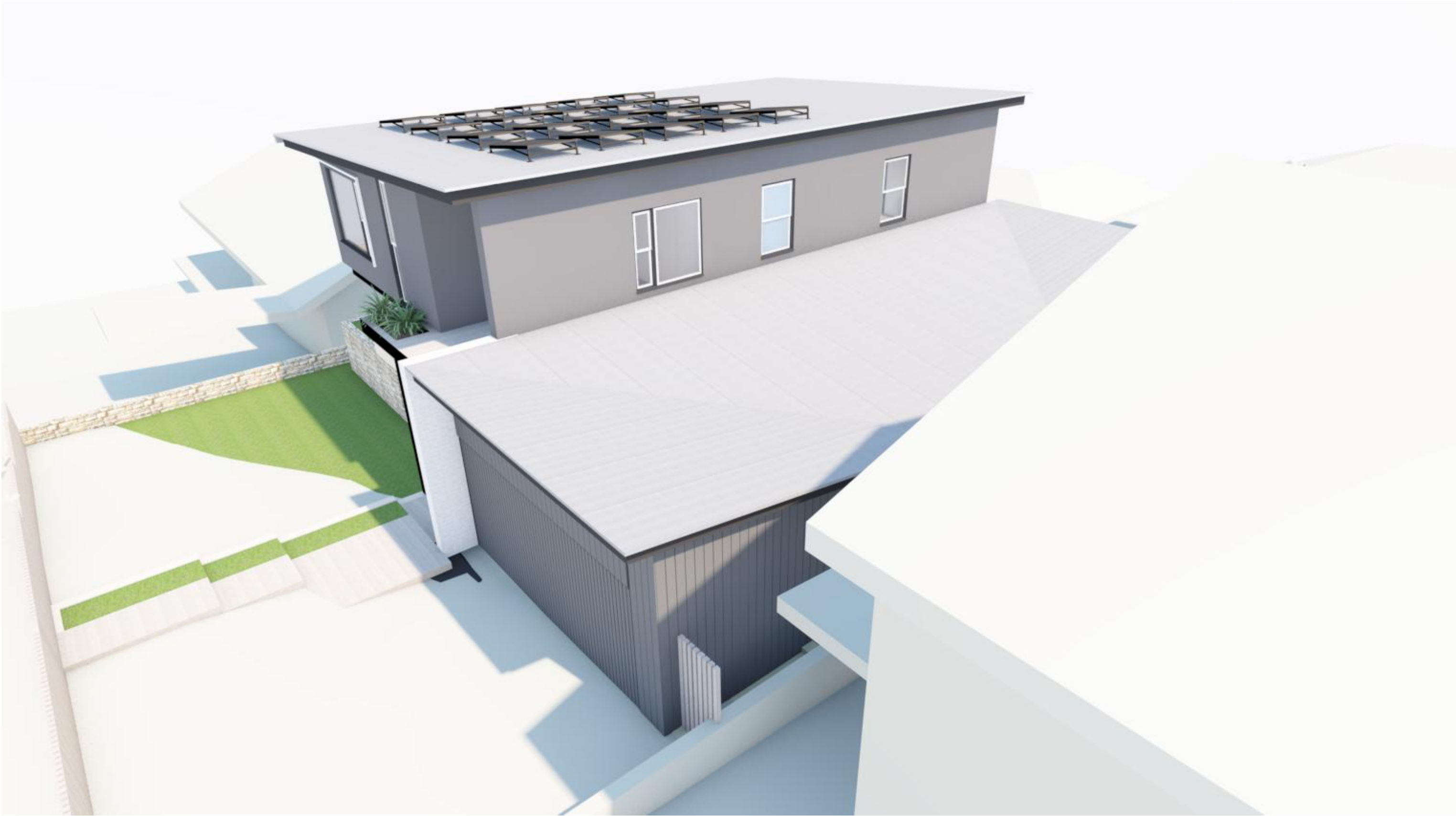

ELEVATED VIEW

G	RP	DRAINAGE & OSD UPDATES	29.03.2019				
F	RP	ADDITIONAL INFORMATION - DRAINAGE & OSD	26.11.2018				
E	RP	FOR DA SUBMISSION	23.08.2018				
D	RP	DA PLANS - FOR CO-ORDINATION	06.08.2018				
C	RP	DA PLANS - FOR DISCUSSION & REVIEW	31.07.2018				
B	RP	ISSUED FOR APPROVAL	29.06.2018				
A	RP	ISSUED FOR INITIAL REVIEW	18.05.2018				
ISSUE	BY	DESCRIPTION	DATE	ISSUE	BY	DESCRIPTION	DATE

GENERAL NOTES

1. ALL DIMENSIONS, LEVELS, SEWER AND STORMWATER INVERT LEVELS AND FLOOR AREAS ARE TO BE CHECKED AND VERIFIED. ANY DISCREPANCIES ARE TO BE BROUGHT TO THE ATTENTION OF THE DESIGNER PRIOR TO THE COMMENCEMENT OF ANY BUILDING WORK.

DEVELOPMENT APPLICATION  
NOT FOR CONSTRUCTION

Lot & DP  
LOT 24, DP 221216

COPYRIGHT  
NORTHERN BEACHES  
COUNCIL

North

COPYRIGHT  
THIS DESIGN AND THE ASSOCIATED DOCUMENTS ARE SUBJECT TO COPYRIGHT LAWS AND MAY NOT BE REPRODUCED IN ANY FORM WITHOUT WRITTEN CONSENT FROM HARGROVES DESIGN CONSULTANTS.

Project  
PROPOSED NEW DWELLING:  
- 2 storey with attached garage; - In-ground swimming pool; and Concept Landscape Plan  
10 POULTON PARADE, FRENCHS FOREST NSW, 2086

Client  
CARRY & HELEN SOCRATES

Designer  
HARGROVES DESIGN CONSULTANTS  
PH: 9960 0140  
M: 0410 669 148  
E: jhargrove@bigpond.com  
A: PO Box 416 Spill Junction NSW 2088

Date  
APRIL 2018

Scale  
R.P

Title  
PERSPECTIVE IMAGE-sheet  
5

Sheet No  
SK-104

Issue  
G

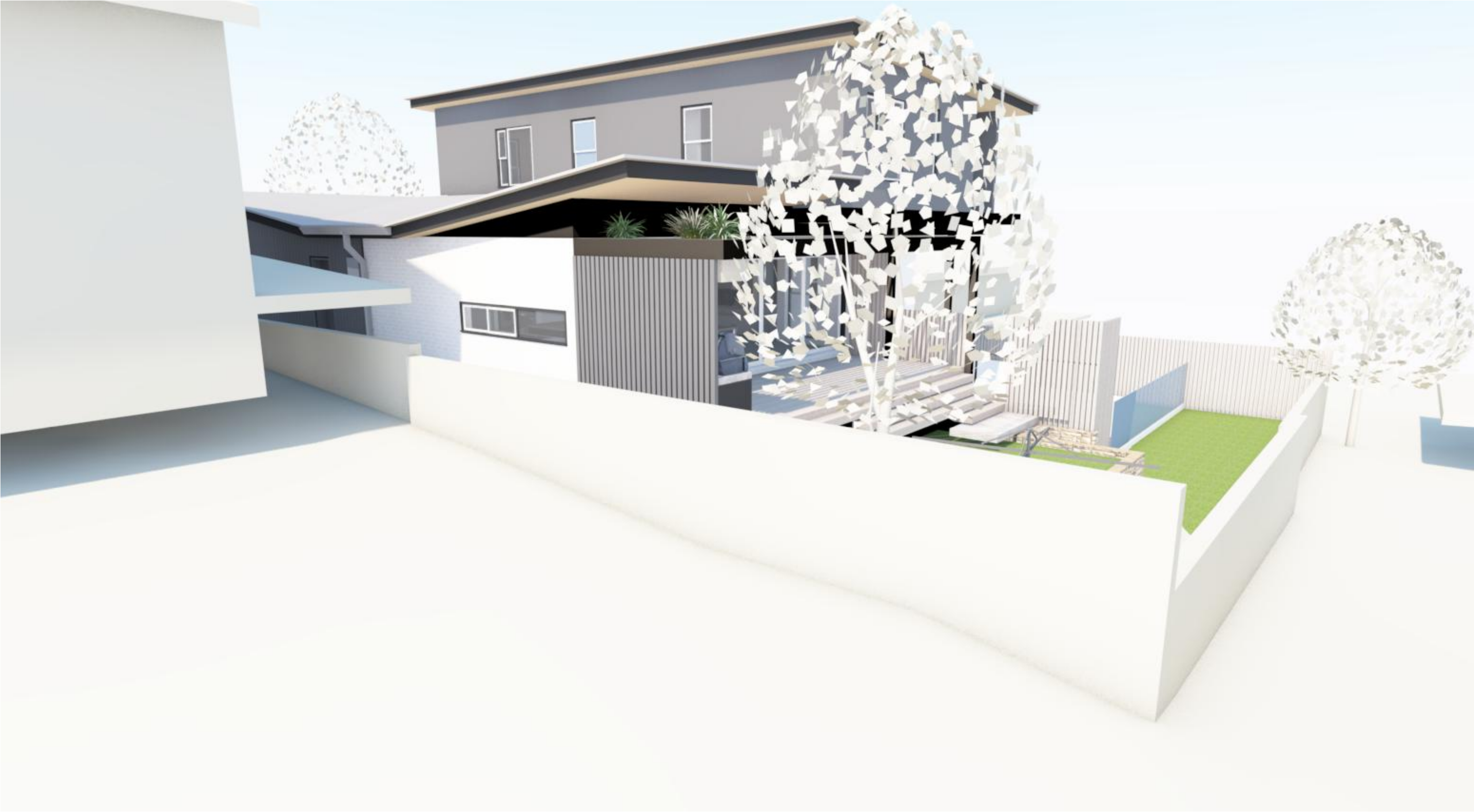

REAR NORTH EAST VIEW

G	RP	DRAINAGE & OSD UPDATES	29.03.2019				
F	RP	ADDITIONAL INFORMATION - DRAINAGE & OSD	26.11.2018				
E	RP	FOR DA SUBMISSION	23.08.2018				
D	RP	DA PLANS - FOR CO-ORDINATION	06.08.2018				
C	RP	DA PLANS - FOR DISCUSSION & REVIEW	31.07.2018				
B	RP	ISSUED FOR APPROVAL	29.06.2018				
A	RP	ISSUED FOR INITIAL REVIEW	18.05.2018				
ISSUE	BY	DESCRIPTION	DATE	ISSUE	BY	DESCRIPTION	DATE

GENERAL NOTES

1. ALL DIMENSIONS, LEVELS, SEWER AND STORMWATER INVERT LEVELS AND FLOOR AREAS ARE TO BE CHECKED AND VERIFIED. ANY DISCREPANCIES ARE TO BE BROUGHT TO THE ATTENTION OF THE DESIGNER PRIOR TO THE COMMENCEMENT OF ANY BUILDING WORK.

DEVELOPMENT APPLICATION  
NOT FOR CONSTRUCTION

Lot & DP  
LOT 24, DP 221216

COPYRIGHT  
NORTHERN BEACHES  
COUNCIL

North

Project  
PROPOSED NEW DWELLING:  
- 2 storey with attached garage; - In-ground swimming pool; and Concept Landscape Plan  
10 POULTON PARADE, FRENCHS FOREST NSW, 2086

Client  
CARRY & HELEN SOCRATES

Designer  
HARGROVES DESIGN CONSULTANTS  
PH: 9960 0140  
M: 0410 669 148  
E: jhargrove@bigpond.com  
A: PO Box 416 Spill Junction NSW 2088

Date	APRIL 2018	Title
Scale		PERSPECTIVE IMAGE-sheet
Drawn	R.P	6

Sheet No	Issue
SK-105	G





OVERALL REAR VIEW

G	RP	DRAINAGE & OSD UPDATES	29.03.2019				
F	RP	ADDITIONAL INFORMATION - DRAINAGE & OSD	26.11.2018				
E	RP	FOR DA SUBMISSION	23.08.2018				
D	RP	DA PLANS - FOR CO-ORDINATION	06.08.2018				
C	RP	DA PLANS - FOR DISCUSSION & REVIEW	31.07.2018				
B	RP	ISSUED FOR APPROVAL	29.06.2018				
A	RP	ISSUED FOR INITIAL REVIEW	18.05.2018				
ISSUE	BY	DESCRIPTION	DATE	ISSUE	BY	DESCRIPTION	DATE

GENERAL NOTES

1. ALL DIMENSIONS, LEVELS, SEWER AND STORMWATER INVERT LEVELS AND FLOOR AREAS ARE TO BE CHECKED AND VERIFIED. ANY DISCREPANCIES ARE TO BE BROUGHT TO THE ATTENTION OF THE DESIGNER PRIOR TO THE COMMENCEMENT OF ANY BUILDING WORK.

DEVELOPMENT APPLICATION  
NOT FOR CONSTRUCTION

Lot & DP
LOT 24, DP 221216
COPYRIGHT NORTHERN BEACHES COUNCIL

North
COPYRIGHT THIS DESIGN AND THE ASSOCIATED DOCUMENTS ARE SUBJECT TO COPYRIGHT LAWS AND MAY NOT BE REPRODUCED IN ANY FORM WITHOUT WRITTEN CONSENT FROM HARGROVES DESIGN CONSULTANTS.

Project
PROPOSED NEW DWELLING: - 2 storey with attached garage; - In-ground swimming pool; and Concept Landscape Plan 10 POULTON PARADE, FRENCHS FOREST NSW, 2086
Client
CARRY & HELEN SOCRATES

Designer		HARGROVES DESIGN CONSULTANTS		PH: 9960 0140 M: 0410 669 148 E: jhargrove@bigpond.com A: PO Box 416 Spill Junction NSW 2088	
Date	APRIL 2018	Title	PERSPECTIVE IMAGE-sheet	Sheet No	Issue
Scale			7	SK-106	G
Drawn	R.P				





REAR VIEW OVER POOL

G	RP	DRAINAGE & OSD UPDATES	29.03.2019				
F	RP	ADDITIONAL INFORMATION - DRAINAGE & OSD	26.11.2018				
E	RP	FOR DA SUBMISSION	23.08.2018				
D	RP	DA PLANS - FOR CO-ORDINATION	06.08.2018				
C	RP	DA PLANS - FOR DISCUSSION & REVIEW	31.07.2018				
B	RP	ISSUED FOR APPROVAL	29.06.2018				
A	RP	ISSUED FOR INITIAL REVIEW	18.05.2018				
ISSUE	BY	DESCRIPTION	DATE	ISSUE	BY	DESCRIPTION	DATE

GENERAL NOTES

1. ALL DIMENSIONS, LEVELS, SEWER AND STORMWATER INVERT LEVELS AND FLOOR AREAS ARE TO BE CHECKED AND VERIFIED. ANY DISCREPANCIES ARE TO BE BROUGHT TO THE ATTENTION OF THE DESIGNER PRIOR TO THE COMMENCEMENT OF ANY BUILDING WORK.

**DEVELOPMENT APPLICATION  
NOT FOR CONSTRUCTION**

Lot & DP
<b>LOT 24, DP 221216</b>
COPYRIGHT
<b>NORTHERN BEACHES COUNCIL</b>

North
COPYRIGHT
THIS DESIGN AND THE ASSOCIATED DOCUMENTS ARE SUBJECT TO COPYRIGHT LAWS AND MAY NOT BE REPRODUCED IN ANY FORM WITHOUT WRITTEN CONSENT FROM HARGROVES DESIGN CONSULTANTS.

Project
<b>PROPOSED NEW DWELLING:</b> - 2 storey with attached garage; - In-ground swimming pool; and Concept Landscape Plan <b>10 POULTON PARADE, FRENCHS FOREST NSW, 2086</b>
Client
<b>CARRY &amp; HELEN SOCRATES</b>

Designer
<b>HARGROVES DESIGN CONSULTANTS</b> PH: 9960 0140 M: 0410 669 148 E: <a href="mailto:hargrove@bigpond.com">hargrove@bigpond.com</a> A: PO Box 416 Spill Junction NSW 2088
Date
APRIL 2018
Scale
R.P
Title
<b>PERSPECTIVE IMAGE-sheet</b>
8
Sheet No
<b>SK-107</b>
Issue
<b>G</b>





REAR VIEW

G	RP	DRAINAGE & OSD UPDATES	29.03.2019				
F	RP	ADDITIONAL INFORMATION - DRAINAGE & OSD	26.11.2018				
E	RP	FOR DA SUBMISSION	23.08.2018				
D	RP	DA PLANS - FOR CO-ORDINATION	06.08.2018				
C	RP	DA PLANS - FOR DISCUSSION & REVIEW	31.07.2018				
B	RP	ISSUED FOR APPROVAL	29.06.2018				
A	RP	ISSUED FOR INITIAL REVIEW	18.05.2018				
ISSUE	BY	DESCRIPTION	DATE	ISSUE	BY	DESCRIPTION	DATE

GENERAL NOTES

1. ALL DIMENSIONS, LEVELS, SEWER AND STORMWATER INVERT LEVELS AND FLOOR AREAS ARE TO BE CHECKED AND VERIFIED. ANY DISCREPANCIES ARE TO BE BROUGHT TO THE ATTENTION OF THE DESIGNER PRIOR TO THE COMMENCEMENT OF ANY BUILDING WORK.

DEVELOPMENT APPLICATION  
NOT FOR CONSTRUCTION

Lot & DP <b>LOT 24, DP 221216</b>	North 	Project <b>PROPOSED NEW DWELLING:</b> - 2 storey with attached garage; - In-ground swimming pool; and Concept Landscape Plan <b>10 POULTON PARADE, FRENCHS FOREST NSW, 2086</b>	Designer <b>HARGROVES DESIGN CONSULTANTS</b> PH: 9960 0140 M: 0410 669 148 E: jhargrove@bigpond.com A: PO Box 416 Spill Junction NSW 2088
COPYRIGHT <b>NORTHERN BEACHES COUNCIL</b>	COPYRIGHT THIS DESIGN AND THE ASSOCIATED DOCUMENTS ARE SUBJECT TO COPYRIGHT LAWS AND MAY NOT BE REPRODUCED IN ANY FORM WITHOUT WRITTEN CONSENT FROM HARGROVES DESIGN CONSULTANTS.	Client <b>CARRY &amp; HELEN SOCRATES</b>	Date APRIL 2018 Scale R.P.
		Title <b>PERSPECTIVE IMAGE-sheet 9</b>	Sheet No <b>SK-108</b> Issue <b>G</b>





VIEW FROM POOL UP

G	RP	DRAINAGE & OSD UPDATES	29.03.2019				
F	RP	ADDITIONAL INFORMATION - DRAINAGE & OSD	26.11.2018				
E	RP	FOR DA SUBMISSION	23.08.2018				
D	RP	DA PLANS - FOR CO-ORDINATION	06.08.2018				
C	RP	DA PLANS - FOR DISCUSSION & REVIEW	31.07.2018				
B	RP	ISSUED FOR APPROVAL	29.06.2018				
A	RP	ISSUED FOR INITIAL REVIEW	18.05.2018				
ISSUE	BY	DESCRIPTION	DATE	ISSUE	BY	DESCRIPTION	DATE

GENERAL NOTES

1. ALL DIMENSIONS, LEVELS, SEWER AND STORMWATER INVERT LEVELS AND FLOOR AREAS ARE TO BE CHECKED AND VERIFIED. ANY DISCREPANCIES ARE TO BE BROUGHT TO THE ATTENTION OF THE DESIGNER PRIOR TO THE COMMENCEMENT OF ANY BUILDING WORK.

DEVELOPMENT APPLICATION  
NOT FOR CONSTRUCTION

Lot & DP  
LOT 24, DP 221216

COPYRIGHT  
NORTHERN BEACHES  
COUNCIL

North

COPYRIGHT  
THIS DESIGN AND THE ASSOCIATED DOCUMENTS ARE SUBJECT TO COPYRIGHT LAWS AND MAY NOT BE REPRODUCED IN ANY FORM WITHOUT WRITTEN CONSENT FROM HARGROVES DESIGN CONSULTANTS

Project  
PROPOSED NEW DWELLING:  
- 2 storey with attached garage; - In-ground swimming pool; and Concept Landscape Plan  
10 POULTON PARADE, FRENCHS FOREST NSW, 2086

Client  
CARRY & HELEN SOCRATES

Designer  
HARGROVES DESIGN CONSULTANTS  
PH: 9960 0140  
M: 0410 669 148  
E: [hargrove@bigpond.com](mailto:hargrove@bigpond.com)  
A: PO Box 416 Spill Junction NSW 2088

Date	APRIL 2018	Title
Scale		PERSPECTIVE IMAGE-sheet
Drawn	R.P	10

Sheet No	Issue
SK-109	G