

SITE RATIOS - EXISTING:	
SITE AREA	830.00m ²
BUILDING FOOTPRINT	240.01m ²
PAVED AREAS AND DRIVEWAY	225.11m ²
AREAS UNDER 2m WIDE	32.39m ²
SUM TOTAL	497.51m ²
EXISTING LANDSCAPED AREA	332.49m ²
	40.05%
SITE RATIOS - PROPOSED:	
SITE AREA	830.00m ²
BUILDING FOOTPRINT	245.00m ²
PAVED AREAS AND DRIVEWAY	220.12m ²
AREAS UNDER 2m WIDE	32.49m ²
SUM TOTAL	497.51m ²
EXISTING LANDSCAPED AREA	332.49m ²
	40.05%

NOTES

All work is to comply with the Building Code of Australia, the requirements of the local council, the requirements of the legally constituted Authorities for services and the relevant standards by the Standards Association of Australia.

The Builder is to give all notices, obtain all permits and pay all fees.

Finished ground levels on the plan are subject to site conditions.

Do not scale from drawings. Use figured dimensions only and report any discrepancies to the designer prior to commencement.

All figured dimensions to be checked on site.

BASIC INFORMATION REQUIREMENTS:

LIGHTING:
A minimum of 40% of all new or altered light fixtures are to be fluorescent, compact fluorescent or L.E.D. lamps

WATER COMMITMENTS:
Fixtures: All new Shower heads, toilets and taps shall have a minimum 3 Star rating

INSULATION REQUIREMENTS:
External walls: The external walls shall be brick veneer and shall meet minimum R1.70 (including construction)
Floors: Nil
Ceilings: The new flat ceiling/pitched roof ceilings shall meet minimum R1.45 (up).
Roof: The roof shall have a foil backed blanket (55mm) and be of dark colour (solar absorption >0.70)

WINDOWS, GLAZED DOORS & SKYLIGHTS:
All window, door & skylight numbers shown on the window/door/skylight schedule correspond to matching window/door/skylight numbers shown in the Basic certificate.
Sizes: The total area of glazing for each window/door/skylight shall be no greater than that shown on the Basic certificate
Shading devices: Shading devices shall be installed in accordance with the Basic certificate
Frames and glazing: Frame and glazing types shall meet the requirements of the Basic certificate

COPYRIGHT
This plan is the exclusive property of JAH Design Services and must not be used, reproduced or copied without written permission.

Client
MR. & MRS. EVANS
Project Name
**PROPOSED ALTERATIONS + ADDITIONS
16 APARA STREET
LOT 9, DP 251817
FORESTVILLE NSW 2087**

JAH
DESIGN SERVICES
ABN 22 630 690 834
BUILDING 6, 49 FRENCHS FOREST ROAD EAST, FRENCHS FOREST NSW 2086
PH. 0410 410 064 EMAIL juke@jahdesigns.com.au

Drawing Title: SITE PLAN	
Scale: 1:200 @ A3	Date: JUNE 2021
Status: DA submission	Checked By: JAH
Project No: 2018	Drawing No.: DA01
Plot Date: 20/06/2021	

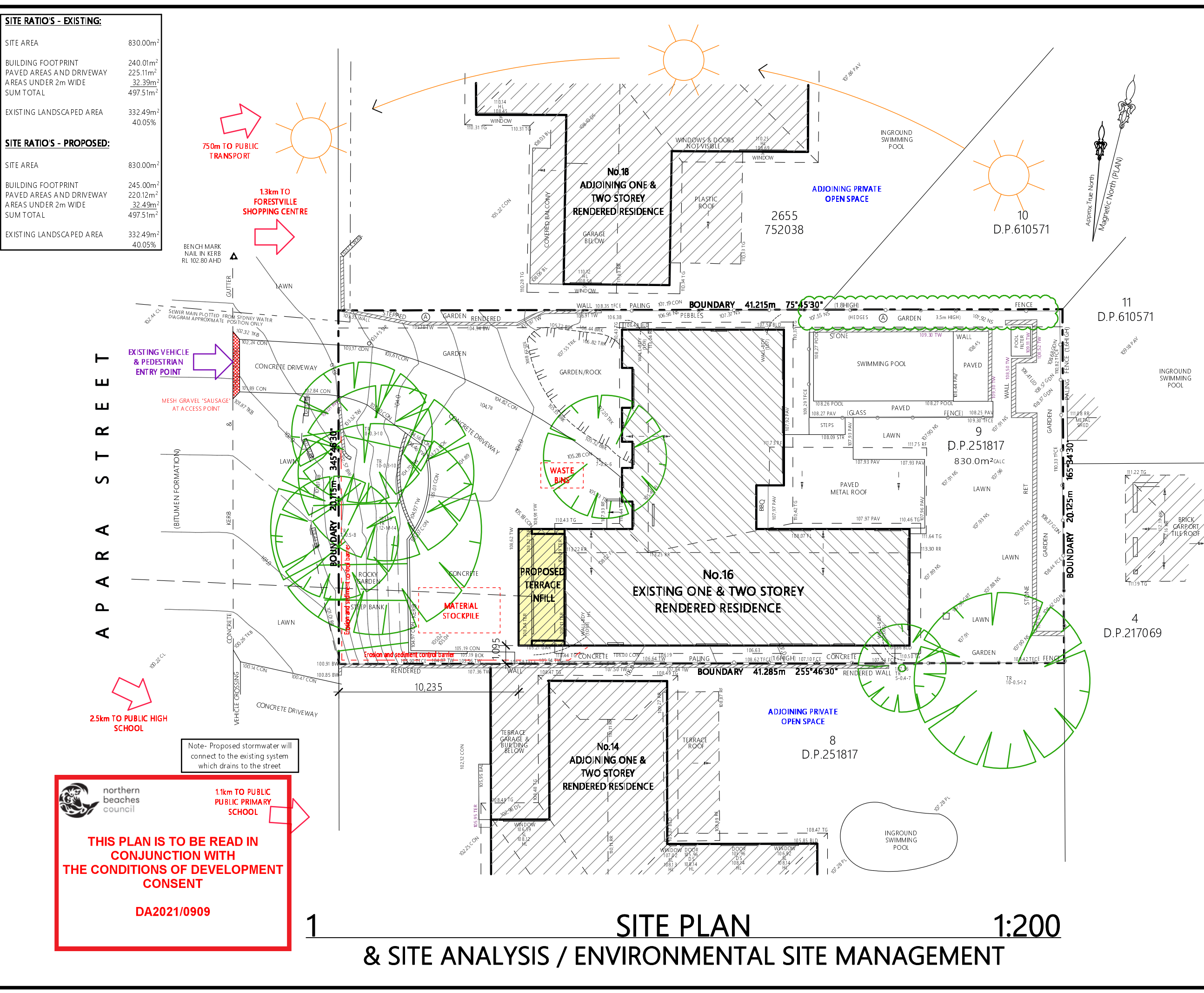

1 SITE PLAN 1:200
& SITE ANALYSIS / ENVIRONMENTAL SITE MANAGEMENT

northern beaches council
1.1km TO PUBLIC PUBLIC PRIMARY SCHOOL
THIS PLAN IS TO BE READ IN CONJUNCTION WITH THE CONDITIONS OF DEVELOPMENT CONSENT
DA2021/0909

Note- Proposed stormwater will connect to the existing system which drains to the street

BOUNDARY 41.215m 75°45'30"

DOOR SCHEDULE		
D 1	1200w x 2200h	Selected Timber Framed Front Entry Door
GD 1	5400w x 2200h	Selected Colorbond Panel Lift Garage Door
Note: The Builder shall check measure all doors on site prior to ordering.		

northern beaches council

THIS PLAN IS TO BE READ IN CONJUNCTION WITH THE CONDITIONS OF DEVELOPMENT CONSENT

DA2021/0909

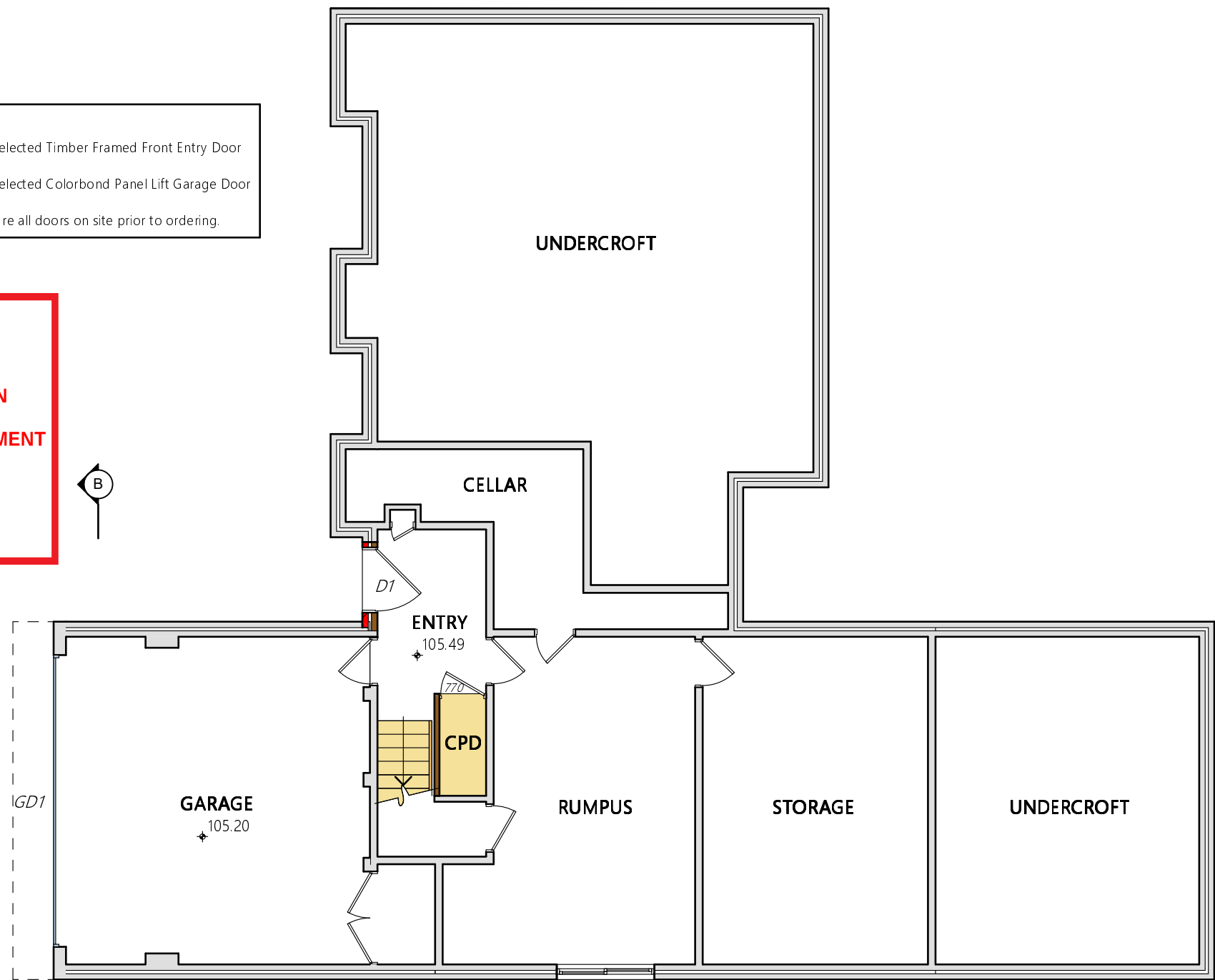

BOUNDARY 41.285m 255°46'30"

NOTES

All work is to comply with the Building Code of Australia, the requirements of the local council, the requirements of the legally constituted Authorities for services and the relevant standards by the Standards Association of Australia.

The Builder is to give all notices, obtain all permits and pay all fees.

Finished ground levels on the plan are subject to site conditions.

Do not scale from drawings. Use figured dimensions only and report any discrepancies to the designer prior to commencement.

All figured dimensions to be checked on site.

BASIX INFORMATION REQUIREMENTS:

LIGHTING:
A minimum of 40% of all new or altered light fixtures are to be fluorescent, compact fluorescent or L.E.D. lamps

WATER COMMITMENTS:
Fixtures: All new Shower heads, toilets and taps shall have a minimum 3 Star rating

INSULATION REQUIREMENTS:
External walls: The external walls shall be brick veneer and shall meet minimum R1.70 (including construction)
Floors: Nil
Ceilings: The new flat ceiling/pitched roof ceilings shall meet minimum R1.45 (up).
Roof: The roof shall have a foil backed blanket (55mm) and be of dark colour (solar absorption > 0.70)

WINDOWS, GLAZED DOORS & SKYLIGHTS:
All window, door & skylight numbers shown on the window/door/skylight schedule correspond to matching window/door/skylight numbers shown in the Basix certificate.
Sizes: The total area of glazing for each window/door/skylight shall be no greater than that shown on the Basix certificate
Shading devices: Shading devices shall be installed in accordance with the Basix certificate
Frames and glazing: Frame and glazing types shall meet the requirements of the Basix certificate

Project North

COPYRIGHT
This plan is the exclusive property of JAH Design Services and must not be used, reproduced or copied without written permission.

Client
MR. & MRS. EVANS
Project Name
PROPOSED ALTERATIONS + ADDITIONS
16 APARA STREET
LOT 9, DP 251817
FORESTVILLE NSW 2087

JAH
DESIGN SERVICES
ABN 22 630 690 834
BUILDING 6, 49 FRENCHS FOREST ROAD EAST, FRENCHS FOREST NSW 2086
PH. 0410 410 064 EMAIL juke@jahdesigns.com.au

Drawing Title: PROPOSED GROUND FLOOR	
Scale: 1:100 @ A3	Date: JUNE 2021
Status: DA submission	Checked By: JAH
Project No: 2018	Drawing No.: DA04
Plot Date: 20/06/2021	

1 PROPOSED GROUND FLOOR PLAN 1:100

BOUNDARY 41.215m 75°45'30"

DOOR/WINDOW/SKYLIGHT SCHEDULE

D 2	6600w x 2200h	Selected Aluminium Framed 4 Panel Sliding Stacker Door
D 3	380w x 520h	Selected Dog Door
W 1	2400w x 1200h	Selected Aluminium Framed Sliding Window
W 2	2400w x 1200h	Selected Aluminium Framed Sliding Window
W 3	1800w x 750h	Selected Aluminium Framed Sliding Window
W 4	900w x 1200h	Selected Aluminium Framed Double Hung Window with Frosted Glass
W 5	900w x 1200h	Selected Aluminium Framed Double Hung Window
W 6	2400w x 1800h	Selected Aluminium Framed Sliding/Fixed/Sliding Window- to fit existing opening
W 7	2400w x 1800h	Selected Aluminium Framed Sliding/Fixed/Sliding Window
W 8	2400w x 1800h	Selected Aluminium Framed Sliding/Fixed/Sliding Window
W 9	1800w x 2000h	Selected Aluminium Framed Sliding Window- to fit existing opening
W 10	900w x 1200h	Selected Aluminium Framed Sliding Window- to fit existing opening
W 11	2100w x 2000h	Selected Aluminium Framed Sliding Window- to fit existing opening
W 12	1200w x 2000h	Selected Aluminium Framed Sliding Window- to fit existing opening
W 13	1200w x 2000h	Selected Aluminium Framed Sliding Window- to fit existing opening
SK 1	780w x 1400h	Selected Timber Framed Skylight
SK 2	780w x 980h	Selected Timber Framed Skylight

Note: The Builder shall check measure all windows and doors on site prior to ordering.

NOTE- EXHAUST SYSTEMS INSTALLED IN THE KITCHEN, BATHROOM, SANITARY COMPARTMENTS OR LAUNDRY MUST COMPLY WITH MINIMUM FLOW RATES AS SPECIFIED IN NCC PART 3.8.7.3. BATHROOM, SANITARY COMPARTMENTS & LAUNDRIES MUST BE DISCHARGED DIRECTLY VIA SHAFT OR DUCT TO OUTDOOR AIR OR TO A VENTILATED ROOF SPACE COMPLYING WITH NCC PART 3.8.7.4

northern beaches council

THIS PLAN IS TO BE READ IN CONJUNCTION WITH THE CONDITIONS OF DEVELOPMENT CONSENT

DA2021/0909



BOUNDARY 41.285m 255°46'30"

NOTE- HARD WIRED PHOTOELECTRIC SMOKE ALARMS TO BE INSTALLED IN ACCORDANCE WITH NCC PART 3.7.2 & AS3786

NOTE- PLIABLE BUILDING MEMBRANE INSTALLED MUST COMPLY WITH AS/NZS4200.1 AND INSTALLED IN ACCORDANCE WITH AS4200.

1 PROPOSED FIRST FLOOR 1:100

NOTES

All work is to comply with the Building Code of Australia, the requirements of the local council, the requirements of the legally constituted Authorities for services and the relevant standards by the Standards Association of Australia.

The Builder is to give all notices, obtain all permits and pay all fees.

Finished ground levels on the plan are subject to site conditions.

Do not scale from drawings. Use figured dimensions only and report any discrepancies to the designer prior to commencement.

All figured dimensions to be checked on site.

BASIX INFORMATION REQUIREMENTS:

LIGHTING:
A minimum of 40% of all new or altered light fixtures are to be fluorescent, compact fluorescent or L.E.D. lamps

WATER COMMITMENTS:
Fixtures: All new Shower heads, toilets and taps shall have a minimum 3 Star rating

INSULATION REQUIREMENTS:
External walls: The external walls shall be brick veneer and shall meet minimum R1.70 (including construction)
Floors: Nil
Ceilings: The new flat ceiling/pitched roof ceilings shall meet minimum R1.45 (up).
Roof: The roof shall have a foil backed blanket (55mm) and be of dark colour (solar absorption >0.70)

WINDOWS, GLAZED DOORS & SKYLIGHTS:
All window, door & skylight numbers shown on the window/door/skylight schedule correspond to matching window/door/skylight numbers shown in the Basix certificate.
Sizes: The total area of glazing for each window/door/skylight shall be no greater than that shown on the Basix certificate
Shading devices: Shading devices shall be installed in accordance with the Basix certificate
Frames and glazing: Frame and glazing types shall meet the requirements of the Basix certificate

COPYRIGHT
This plan is the exclusive property of JAH Design Services and must not be used, reproduced or copied without written permission.

Client
MR. & MRS. EVANS
Project Name
PROPOSED ALTERATIONS + ADDITIONS
16 APARA STREET
LOT 9, DP 251817
FORESTVILLE NSW 2087

JAH
DESIGN SERVICES
ABN 22 630 690 834
BUILDING 6, 49 FRENCHS FOREST ROAD EAST, FRENCHS FOREST NSW 2086
PH. 0410 410 064 EMAIL juke@jahdesigns.com.au

Drawing Title:
PROPOSED FIRST FLOOR

Scale: 1:100 @ A3	Date: JUNE 2021
Status: DA submission	Checked By: JAH
Project No: 2018	Drawing No.: DA05
Plot Date: 20/06/2021	

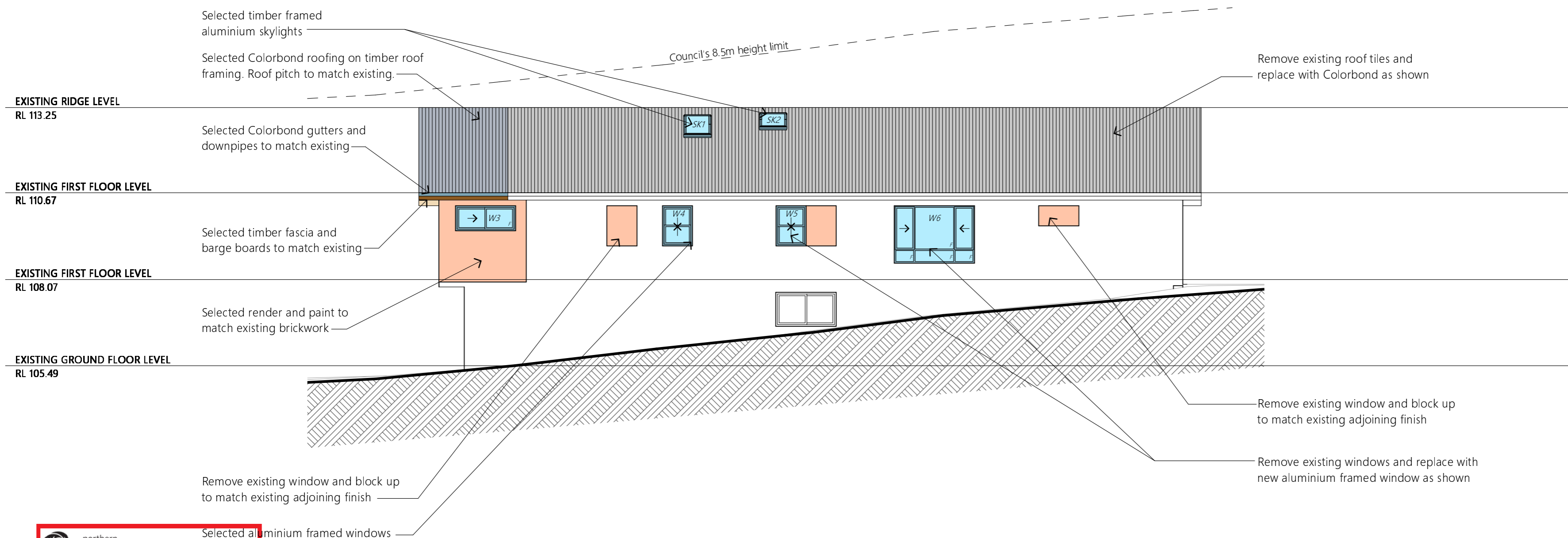

1 SOUTH ELEVATION 1:100

THIS PLAN IS TO BE READ IN CONJUNCTION WITH THE CONDITIONS OF DEVELOPMENT CONSENT DA2021/0909

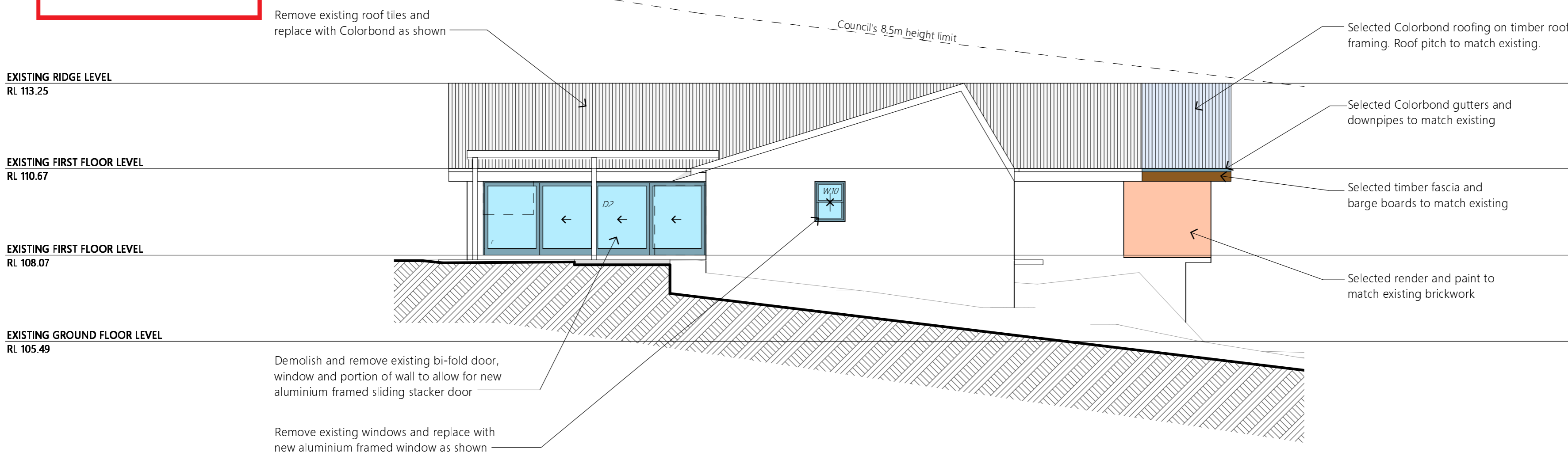

2 NORTH ELEVATION 1:100

NOTES
 All work is to comply with the Building Code of Australia, the requirements of the local council, the requirements of the legally constituted Authorities for services and the relevant standards by the Standards Association of Australia.
 The Builder is to give all notices, obtain all permits and pay all fees.
 Finished ground levels on the plan are subject to site conditions.
 Do not scale from drawings. Use figured dimensions only and report any discrepancies to the designer prior to commencement.
 All figured dimensions to be checked on site.

BASIX INFORMATION REQUIREMENTS:
LIGHTING:
 A minimum of 40% of all new or altered light fixtures are to be fluorescent, compact fluorescent or L.E.D. lamps
WATER COMMITMENTS:
 Fixtures: All new Shower heads, toilets and taps shall have a minimum 3 Star rating
INSULATION REQUIREMENTS:
 External walls: The external walls shall be brick veneer and shall meet minimum R1.70 (including construction)
 Floors: Nil
 Ceilings: The new raked ceiling/pitched roof ceilings shall meet minimum R1.45 (up).
 Roof: The roof shall have a foil backed blanket (55mm) and be of dark colour (solar absorption >0.70)
WINDOWS, GLAZED DOORS & SKYLIGHTS:
 All window, door & skylight numbers shown on the window/door/skylight schedule correspond to matching window/doors/skylight numbers shown in the Basix certificate.
 Window sizes: The total area of glazing for each window/door/skylight shall be no greater than that shown on the Basix certificate
 Shading devices: Shading devices shall be installed in accordance with the Basix certificate
 Frames and glazing: Frame and glazing types shall meet the requirements of the Basix certificate

COPYRIGHT
 This plan is the exclusive property of JAH Design Services and must not be used, reproduced or copied without written permission.

Client
MR. & MRS. EVANS
 Project Name
PROPOSED ALTERATIONS + ADDITIONS
16 APARA STREET
LOT 9, DP 251817
FORESTVILLE NSW 2087



Drawing Title:
NORTH & SOUTH ELEVATIONS

Scale: 1:100 @ A2	Date: JUNE 2021
Status: DA submission	Checked By: JAH
Project No: 2018	Drawing No.: DA06
Plot Date:	20/06/2021

NOTES

All work is to comply with the Building Code of Australia, the requirements of the local council, the requirements of the legally constituted Authorities for services and the relevant standards by the Standards Association of Australia.
 The Builder is to give all notices, obtain all permits and pay all fees.
 Finished ground levels on the plan are subject to site conditions.
 Do not scale from drawings. Use figured dimensions only and report any discrepancies to the designer prior to commencement.
 All figured dimensions to be checked on site.

BASIX INFORMATION REQUIREMENTS:

LIGHTING:
 A minimum of 40% of all new or altered light fixtures are to be fluorescent, compact fluorescent or L.E.D. lamps

WATER COMMITMENTS:
 Fixtures: All new Shower heads, toilets and taps shall have a minimum 3 Star rating

INSULATION REQUIREMENTS:
 External walls: The external walls shall be brick veneer and shall meet minimum R1.70 (including construction)
 Floors: Nil
 Ceilings: The new raked ceiling/pitched roof ceilings shall meet minimum R1.45 (up).
 Roof: The roof shall have a foil backed blanket (55mm) and be of dark colour (solar absorption >0.70)

WINDOWS, GLAZED DOORS & SKYLIGHTS:
 All window, door & skylight numbers shown on the window/door/skylight schedule correspond to matching window/doors/skylight numbers shown in the Basix certificate.
 Window sizes: The total area of glazing for each window/door/skylight shall be no greater than that shown on the Basix certificate
 Shading devices: Shading devices shall be installed in accordance with the Basix certificate
 Frames and glazing: Frame and glazing types shall meet the requirements of the Basix certificate

COPYRIGHT
 This plan is the exclusive property of JAH Design Services and must not be used, reproduced or copied without written permission.

Client
MR. & MRS. EVANS
 Project Name
PROPOSED ALTERATIONS + ADDITIONS
16 APARA STREET
LOT 9, DP 251817
FORESTVILLE NSW 2087



ABN 22 630 690 834
 BUILDING 6, 49 FRENCHS FOREST ROAD EAST, FRENCHS FOREST NSW 2086
 PH: 0410 410 064 EMAIL: julie@jahdesigns.com.au

Drawing Title:
EAST & WEST ELEVATIONS

Scale: 1:100 @ A2	Date: JUNE 2021
Status: DA submission	Checked By: JAH
Project No: 2018	Drawing No: DA07
Plot Date: 20/06/2021	

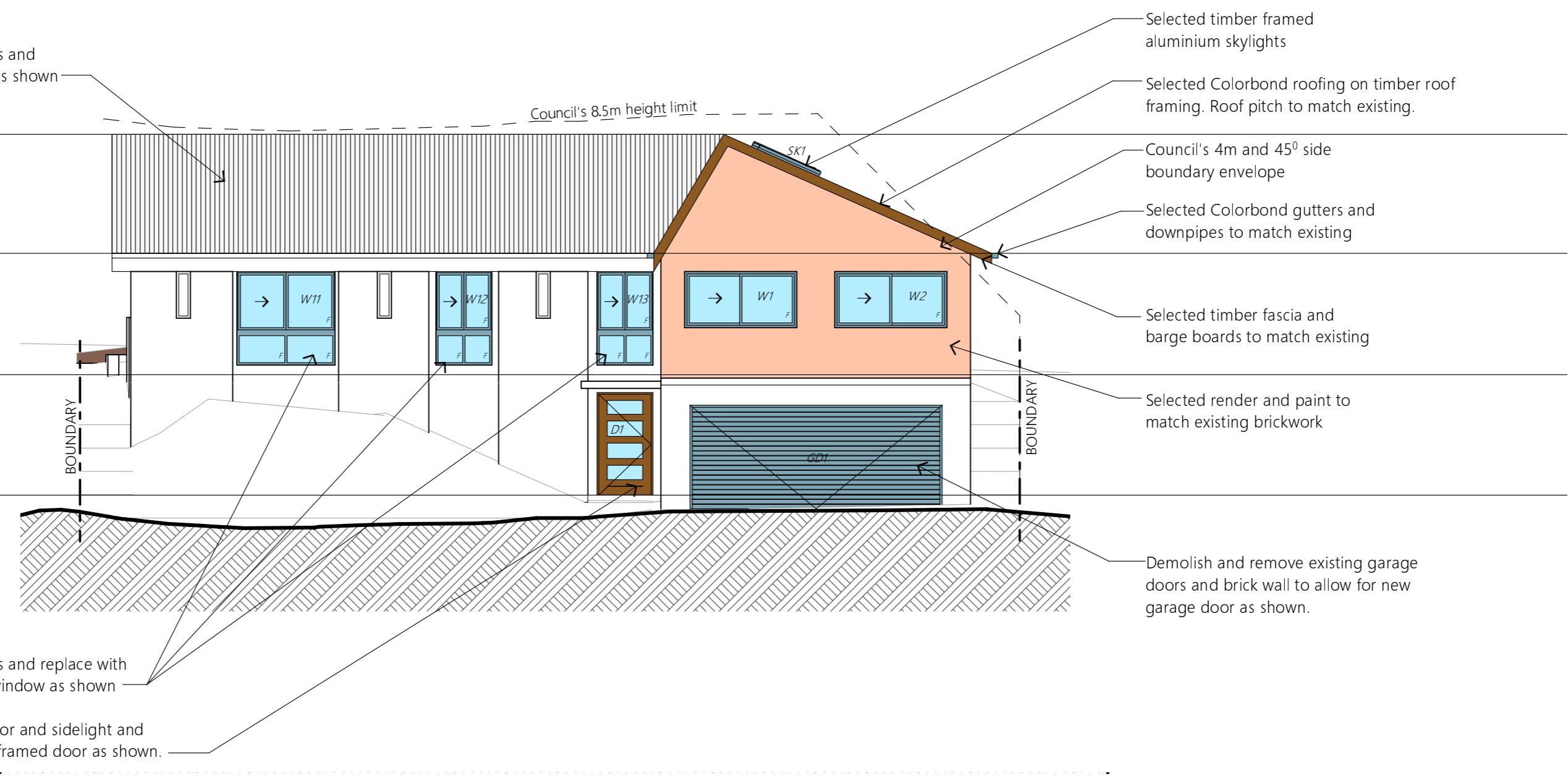

 northern beaches council
THIS PLAN IS TO BE READ IN CONJUNCTION WITH THE CONDITIONS OF DEVELOPMENT CONSENT
DA2021/0909

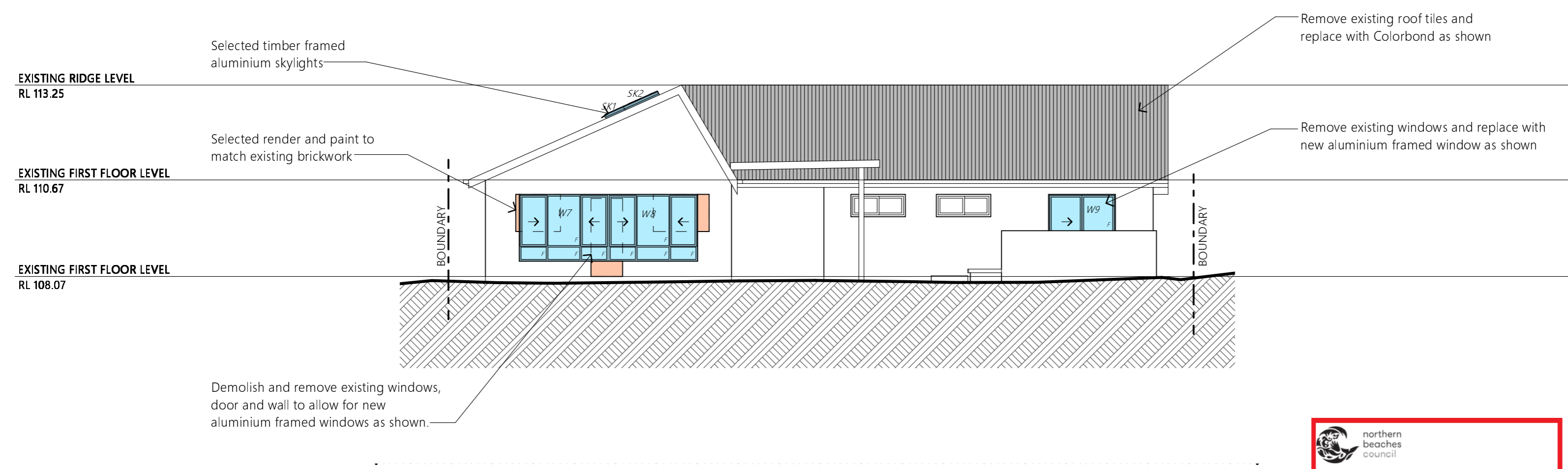

1 WEST ELEVATION 1:100

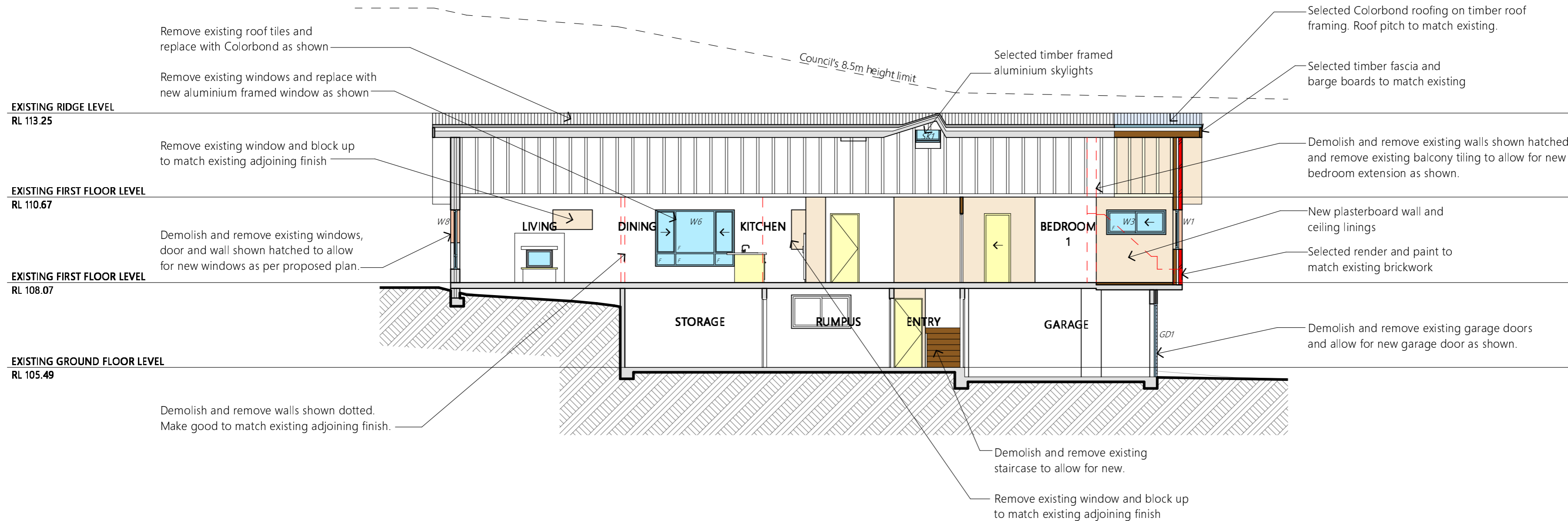

2 EAST ELEVATION 1:100



1 SECTION A-A 1:100

 northern beaches council
THIS PLAN IS TO BE READ IN CONJUNCTION WITH THE CONDITIONS OF DEVELOPMENT CONSENT
 DA2021/0909

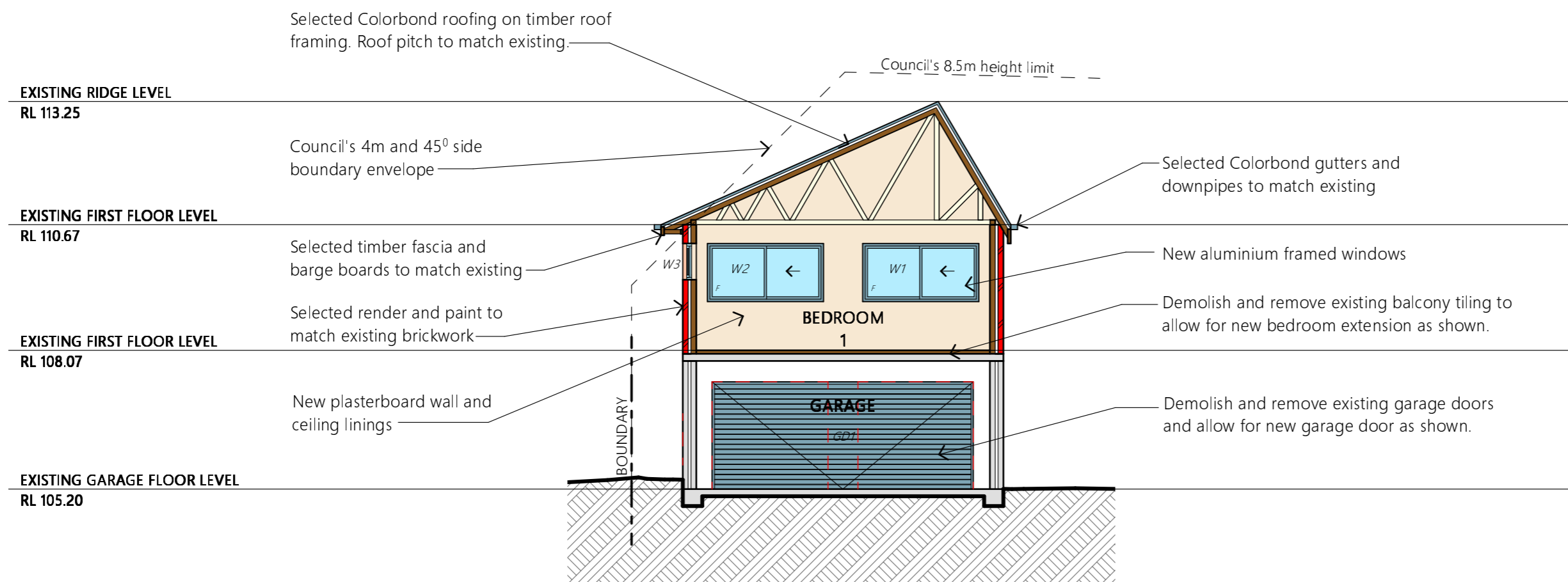

2 SECTION B-B 1:100

NOTES

All work is to comply with the Building Code of Australia, the requirements of the local council, the requirements of the legally constituted Authorities for services and the relevant standards by the Standards Association of Australia.
 The Builder is to give all notices, obtain all permits and pay all fees.
 Finished ground levels on the plan are subject to site conditions.
 Do not scale from drawings. Use figured dimensions only and report any discrepancies to the designer prior to commencement.
 All figured dimensions to be checked on site.

BASIX INFORMATION REQUIREMENTS:

LIGHTING:
 A minimum of 40% of all new or altered light fixtures are to be fluorescent, compact fluorescent or L.E.D. lamps

WATER COMMITMENTS:
 Fixtures: All new Shower heads, toilets and taps shall have a minimum 3 Star rating

INSULATION REQUIREMENTS:
 External walls: The external walls shall be brick veneer and shall meet minimum R1.70 (including construction)
 Floors: Nil
 Ceilings: The new raked ceiling/pitched roof ceilings shall meet minimum R1.45 (up).
 Roof: The roof shall have a foil backed blanket (55mm) and be of dark colour (solar absorption >0.70)

WINDOWS, GLAZED DOORS & SKYLIGHTS:
 All window, door & skylight numbers shown on the window/door/skylight schedule correspond to matching window/doors/skylight numbers shown in the Basix certificate.
 Window sizes: The total area of glazing for each window/door/skylight shall be no greater than that shown on the Basix certificate
 Shading devices: Shading devices shall be installed in accordance with the Basix certificate
 Frames and glazing: Frame and glazing types shall meet the requirements of the Basix certificate

COPYRIGHT

This plan is the exclusive property of JAH Design Services and must not be used, reproduced or copied without written permission.

Client

MR. & MRS. EVANS

Project Name
PROPOSED ALTERATIONS + ADDITIONS
 16 APARA STREET
 LOT 9, DP 251817
 FORESTVILLE NSW 2087



ABN 22 630 690 834
 BUILDING 6, 49 FRENCHS FOREST ROAD EAST, FRENCHS FOREST NSW 2086
 PH: 0410 410 064 EMAIL: julie@jahdesigns.com.au

Drawing Title:

SECTIONS

Scale: 1:100 @ A2	Date: JUNE 2021
Status: DA submission	Checked By: JAH
Project No: 2018	Drawing No.: DA08
Plot Date:	20/06/2021