

SITE ANALYSIS PLAN

Site Address: 18 Margaret St
Fairlight, 2094 NSW
CRS: MGA Zone EPSG:28356
Extent: 340510.3, 6258897.8
340560.3, 6258947.8

Nearmap Imagery:
Latitude: -33.79786°
Longitude: 151.27739°
Resolution: 0.062 m
Capture Date: 2021-08-06



THIS PLAN IS TO BE READ IN
CONJUNCTION WITH
THE CONDITIONS OF DEVELOPMENT
CONSENT

DA2022/0670

Orientation: True North
Tile Size: 50m x 50m
Scale: 5.0 m

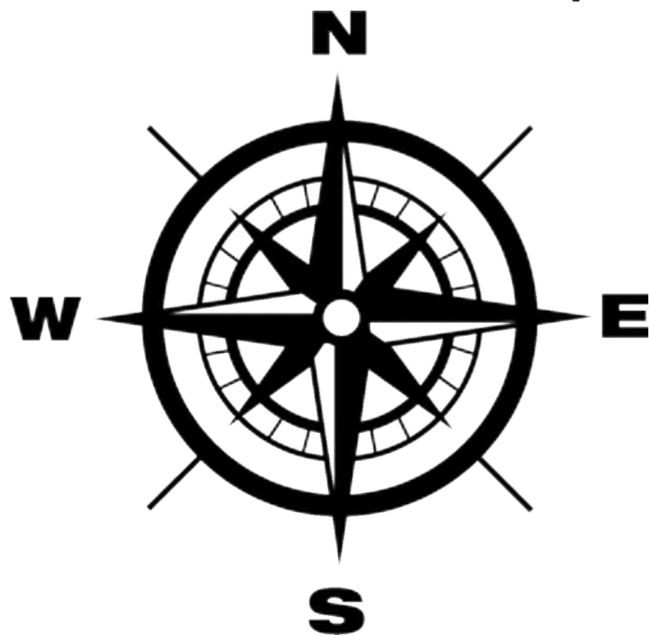

SITE CALCULATIONS

SITE LOT SIZE	287.4m²
FRONT SETBACK - DWELLING	4.5m² UNCHANGED
SIDE SETBACK SOUTH	.3m² UNCHANGED
SIDE SETBACK NORTH	1.3m² UNCHANGED
REAR SETBACK - DWELLING	6.7m² UNCHANGED
BUILDING HEIGHT EXISTING	7.41m
BUILDING HEIGHT PROPOSED	8.41m
OPEN SPACE EXISTING	135m² (46.9%) UNCHANGED
OPEN SPACE PROPOSED	135m² (46.9%) UNCHANGED
DEEP SOIL AREA EXISTING	17.5m² (6%)
DEEP SOIL AREA PROPOSED	57.3m²(19%)
FLOOR SPACE RATIO	198.6m²(.69:1) UNCHANGED

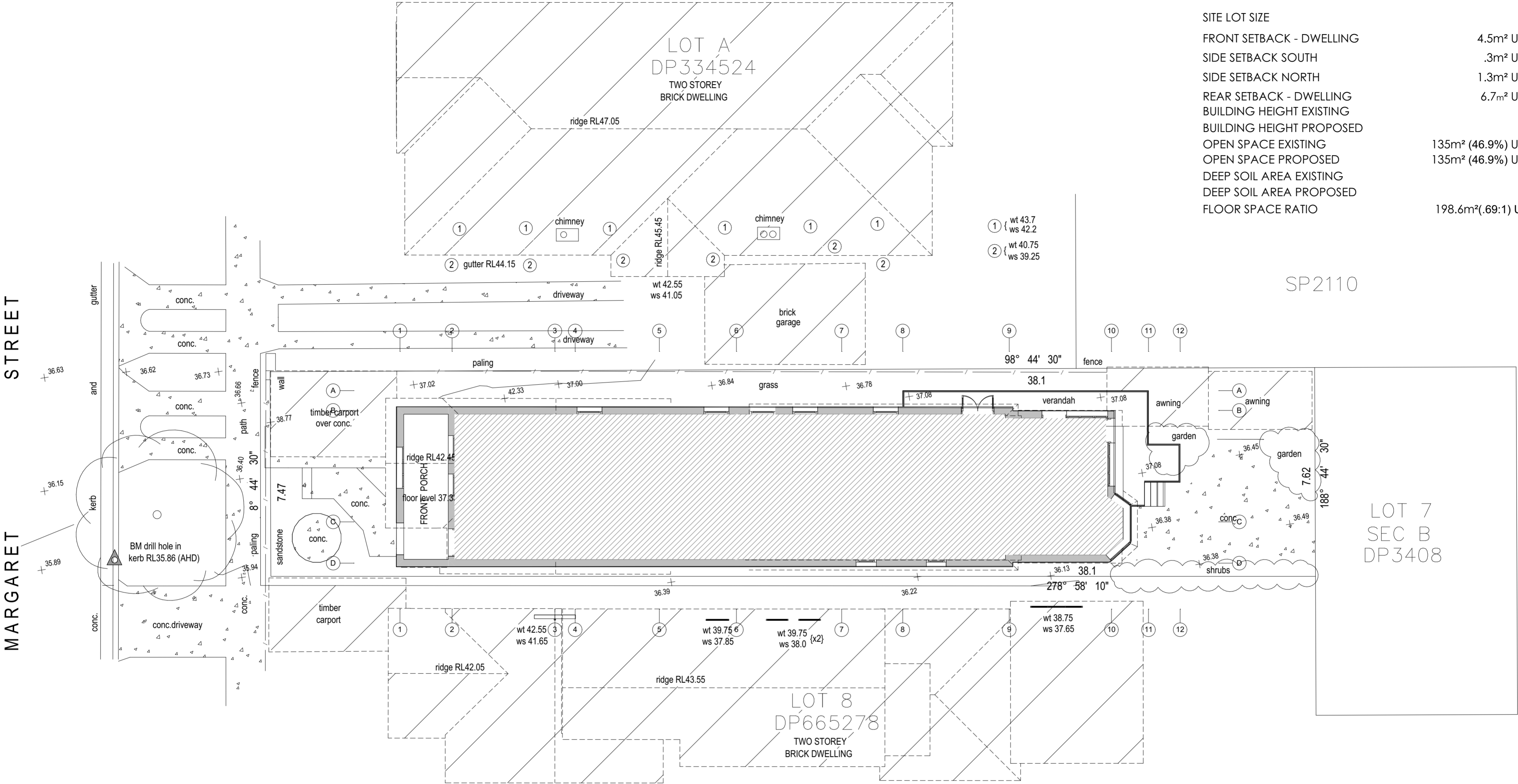

 **THIS PLAN IS TO BE READ IN CONJUNCTION WITH THE CONDITIONS OF DEVELOPMENT CONSENT**
DA2022/0670

N

 **COMPLETETRADE**

NICK@COMPLETETRADE.COM.AU
PO BOX 240 ANNANDALE 2038

All works to be in accordance with Building Code of Australia, Australian Standards, and with manufacturers recommendations and instructions.
Do not scale off this drawing, use figured dimensions only.
Verify all dimensions on site. Drawings for Council assesmnet only, not for construction. This drawing is copyright and may not be used without written consent.

DOWNES RESIDENCE

18 MARGARET STREET
NEW SOUTH WALES
1 / D.P.953749

ISSUE	DESCRIPTION	DATE
B	DEVELOPMENT APPLICATION	23/01/2023
DRAWN	: NF	
ID	: A.02.1	
SCALE	: 1:100	
DRAWING	: SITE PLAN EXISTING	

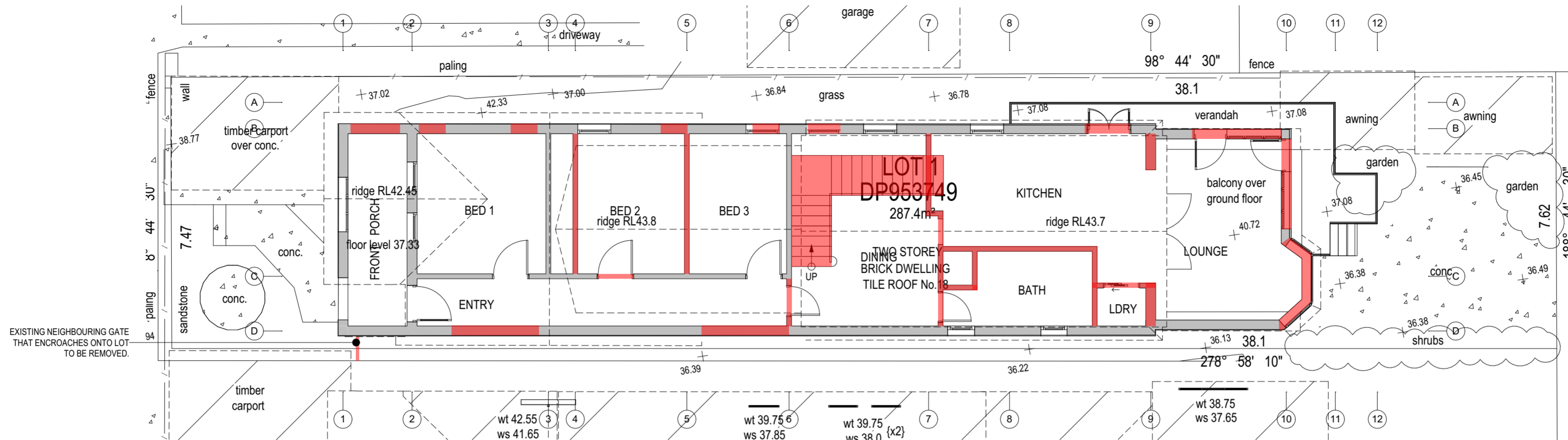

EXISTING GROUND FLOOR LEVEL - DEMOLITION

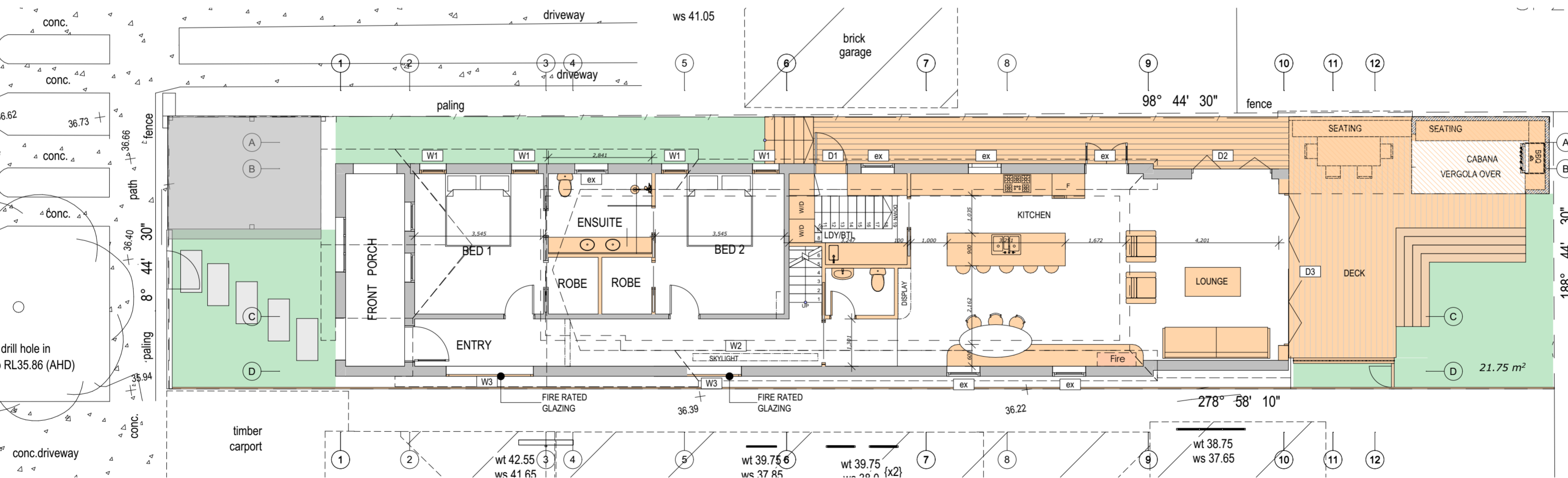

PROPOSED GROUND FLOOR LEVEL

**THIS PLAN IS TO BE READ IN
CONJUNCTION WITH
THE CONDITIONS OF DEVELOPMENT
CONSENT**

DA2022/0670

LOT 7
SEC B
DP3408

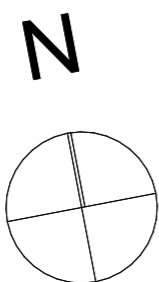

COMPLETETRADE

NICK@COMPLETETRADE.COM.AU
PO BOX 240 ANNANDALE 2038

All works to be in accordance with Building Code of Australia, Australian Standards, and with manufacturers recommendations and instructions. Do not scale off this drawing, use figured dimensions only. Verify all dimensions on site. Drawings for Council assessment only, not for construction. This drawing is copyright and may not be used without written consent.

DOWNES RESIDENCE

18 MARGARET STREET
NEW SOUTH WALES
1 / D.P.953749

ISSUE
B

DESCRIPTION
DEVELOPMENT APPLICATION

DATE
23/01/2023

DRAWN : NF

ID : A.02.3

SCALE : 1:100

DRAWING : GROUND FLOOR

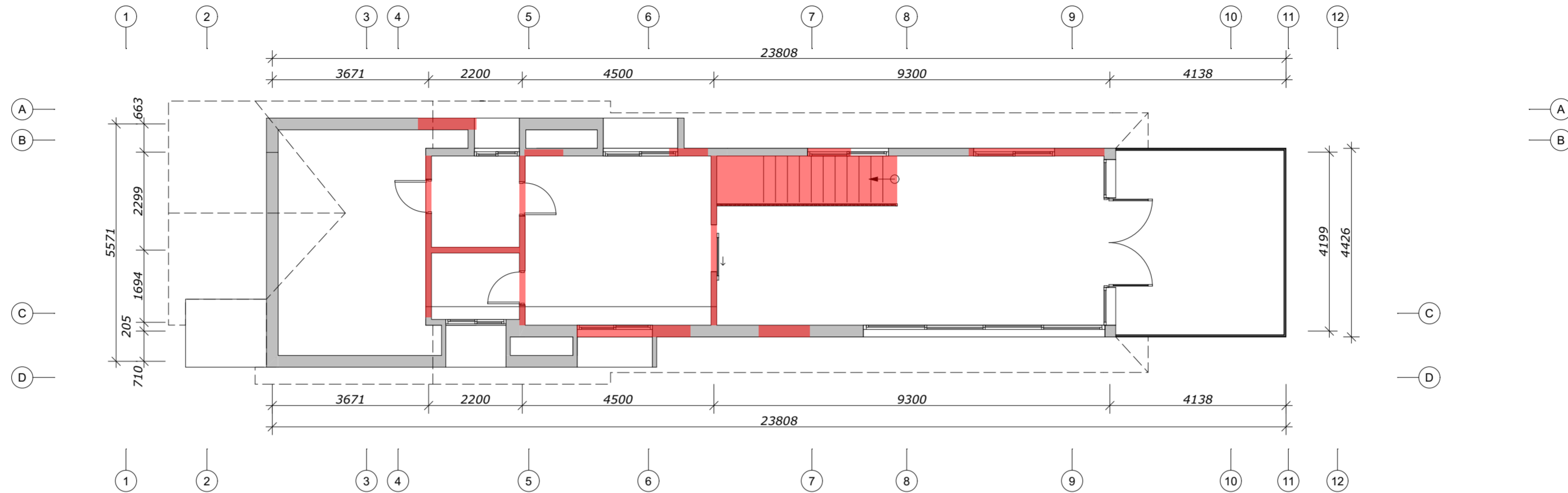

EXISTING FIRST FLOOR LEVEL - DEMOLITION

 northern
beaches
council

**THIS PLAN IS TO BE READ IN
CONJUNCTION WITH
THE CONDITIONS OF DEVELOPMENT
CONSENT**

DA2022/0670

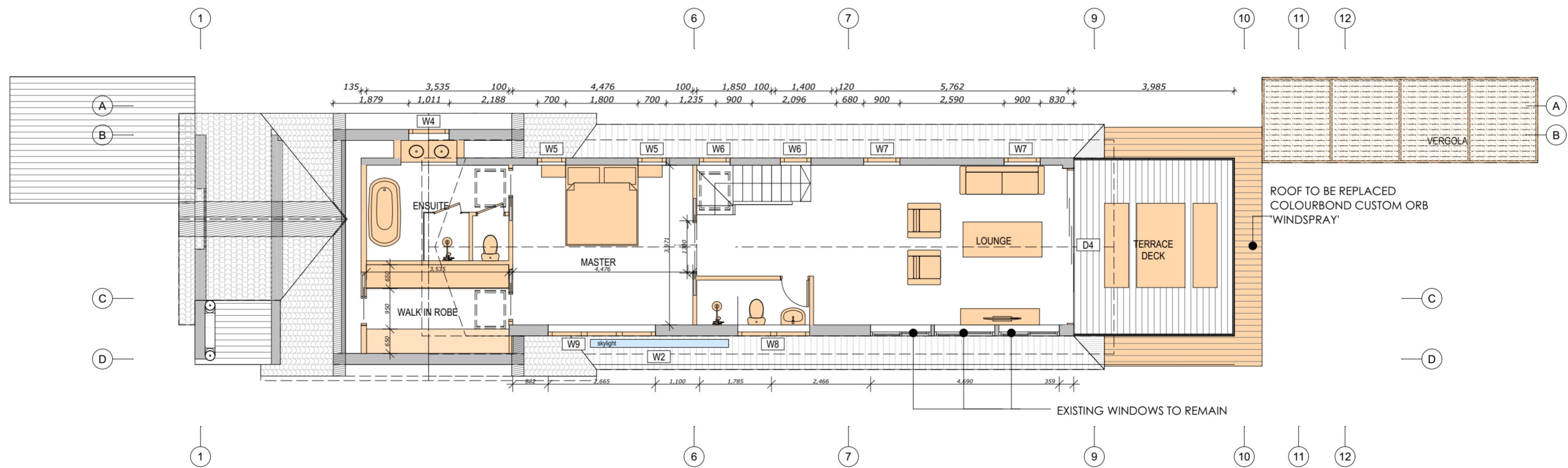

PROPOSED FIRST FLOOR LEVEL

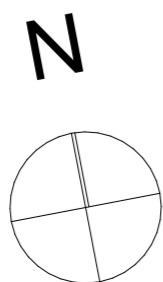

 **COMPLETETRADE**

NICK@COMPLETETRADE.COM.AU
PO BOX 240 ANNANDALE 2038

All works to be in accordance with Building Code of Australia, Australian Standards, and with manufacturers recommendations and instructions.
Do not scale off this drawing, use figured dimensions only.
Verify all dimensions on site. Drawings for Council assessment only, not for construction. This drawing is copyright and may not be used without written consent.

DOWNES RESIDENCE

18 MARGARET STREET
NEW SOUTH WALES
1 / D.P.953749

ISSUE
B

DESCRIPTION
DEVELOPMENT APPLICATION

DATE
23/01/2023

DRAWN : NF
ID : A.02.4
SCALE : 1:100
DRAWING : FIRST FLOOR

MARGARET STREET

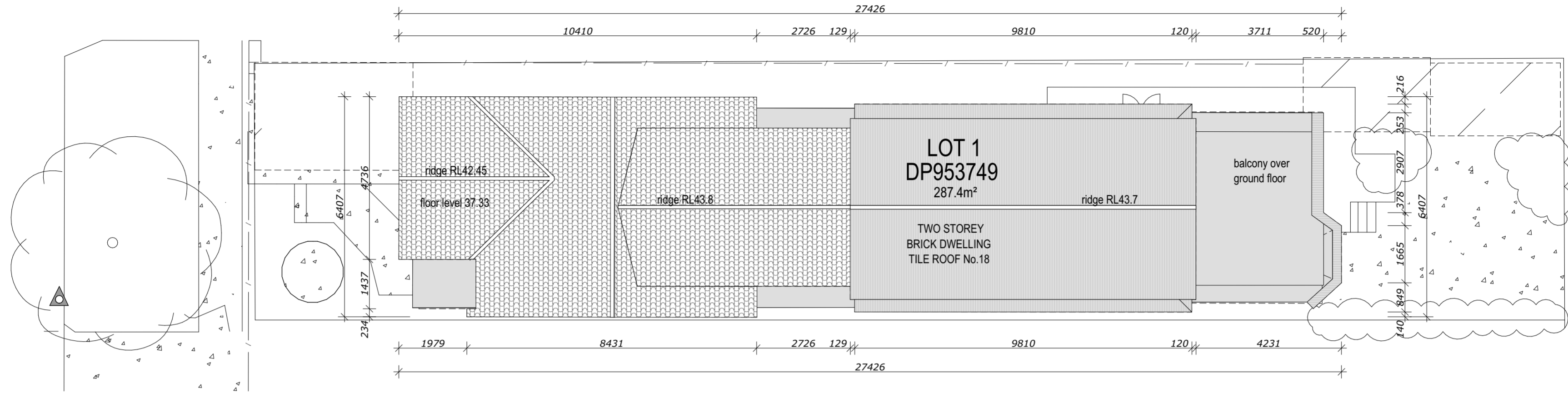

EXISTING ROOF PLAN

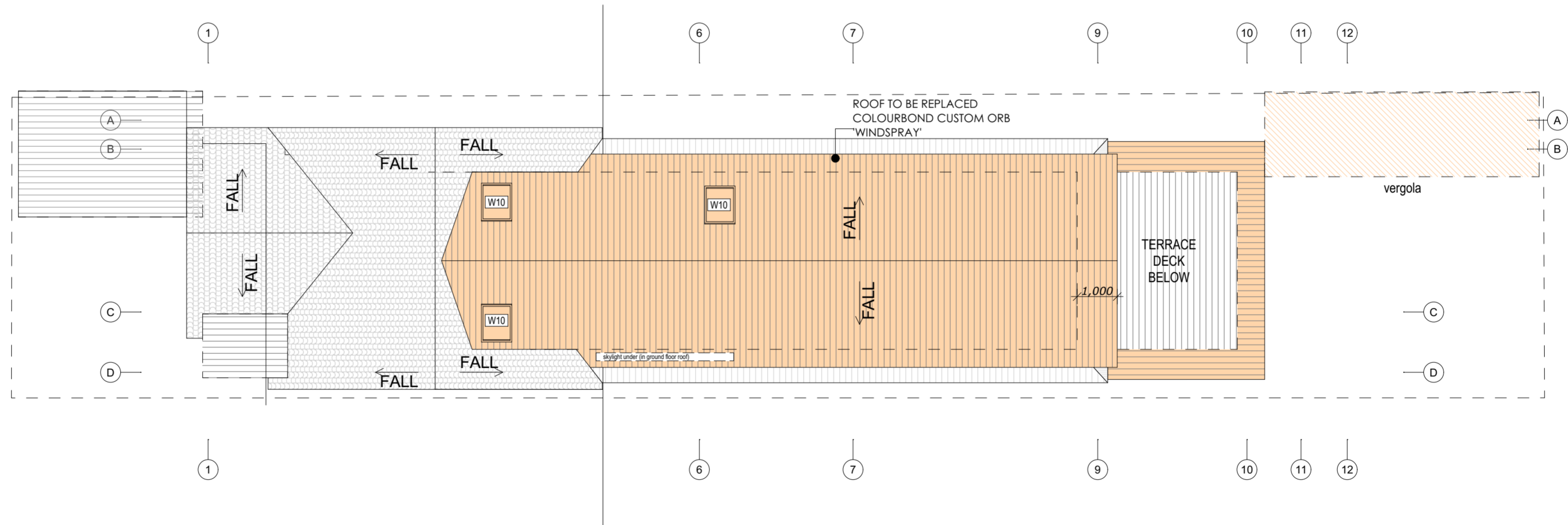

PROPOSED ROOF PLAN

 northern
beaches
council

THIS PLAN IS TO BE READ IN
CONJUNCTION WITH
THE CONDITIONS OF DEVELOPMENT
CONSENT

DA2022/0670

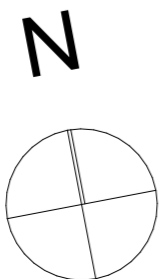

 COMPLETETRADE

NICK@COMPLETETRADE.COM.AU
PO BOX 240 ANNANDALE 2038

All works to be in accordance with Building Code of Australia, Australian Standards, and with manufacturers recommendations and instructions.
Do not scale off this drawing, use figured dimensions only.
Verify all dimensions on site. Drawings for Council assesment only, not for construction. This drawing is copyright and may not be used without written consent.

DOWNES RESIDENCE

18 MARGARET STREET
NEW SOUTH WALES
1 / D.P.953749

ISSUE	DESCRIPTION	DATE
B	DEVELOPMENT APPLICATION	23/01/2023

DRAWN : NF
ID : A.02.5
SCALE : 1:100
DRAWING : ROOF PLAN

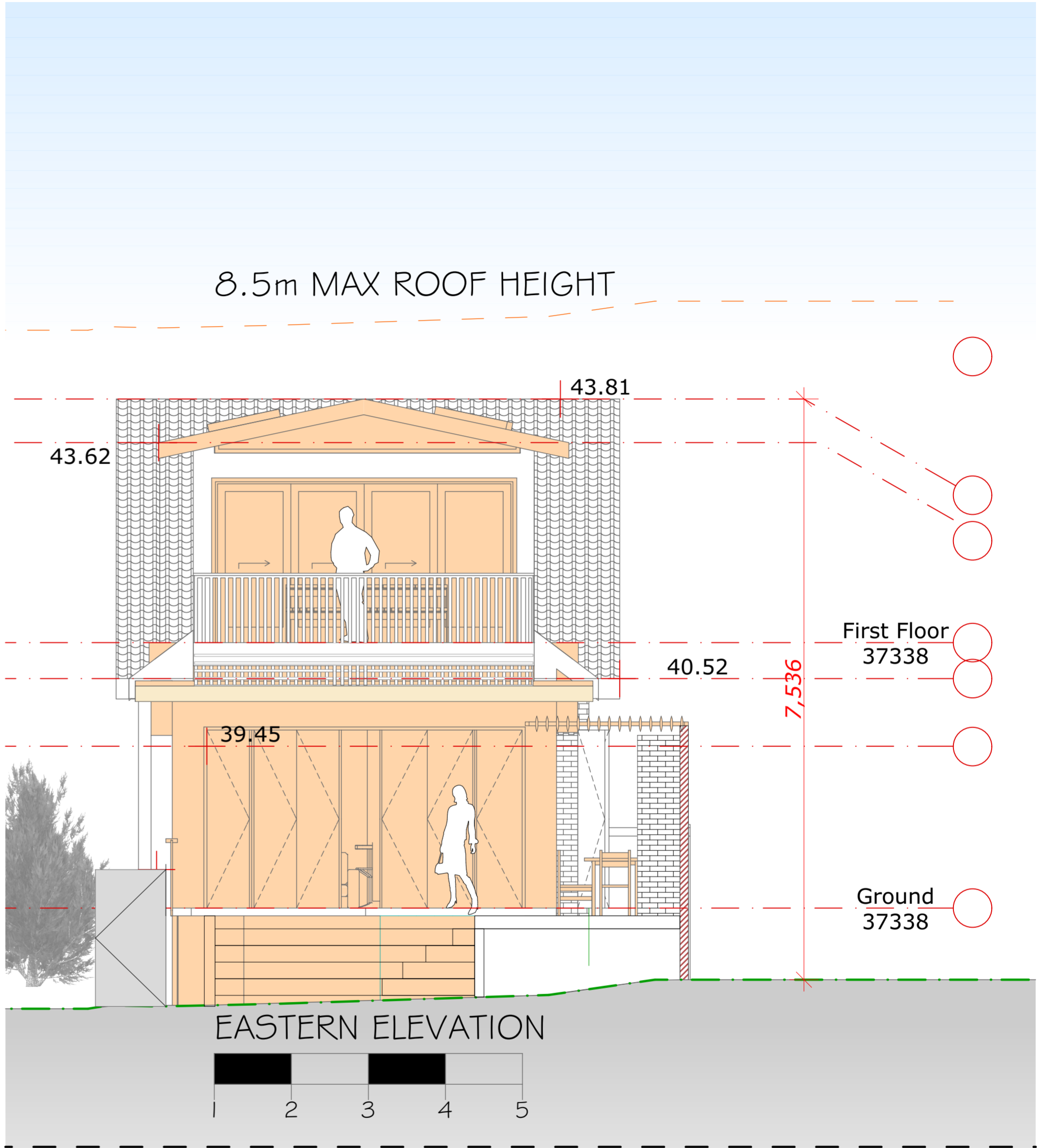
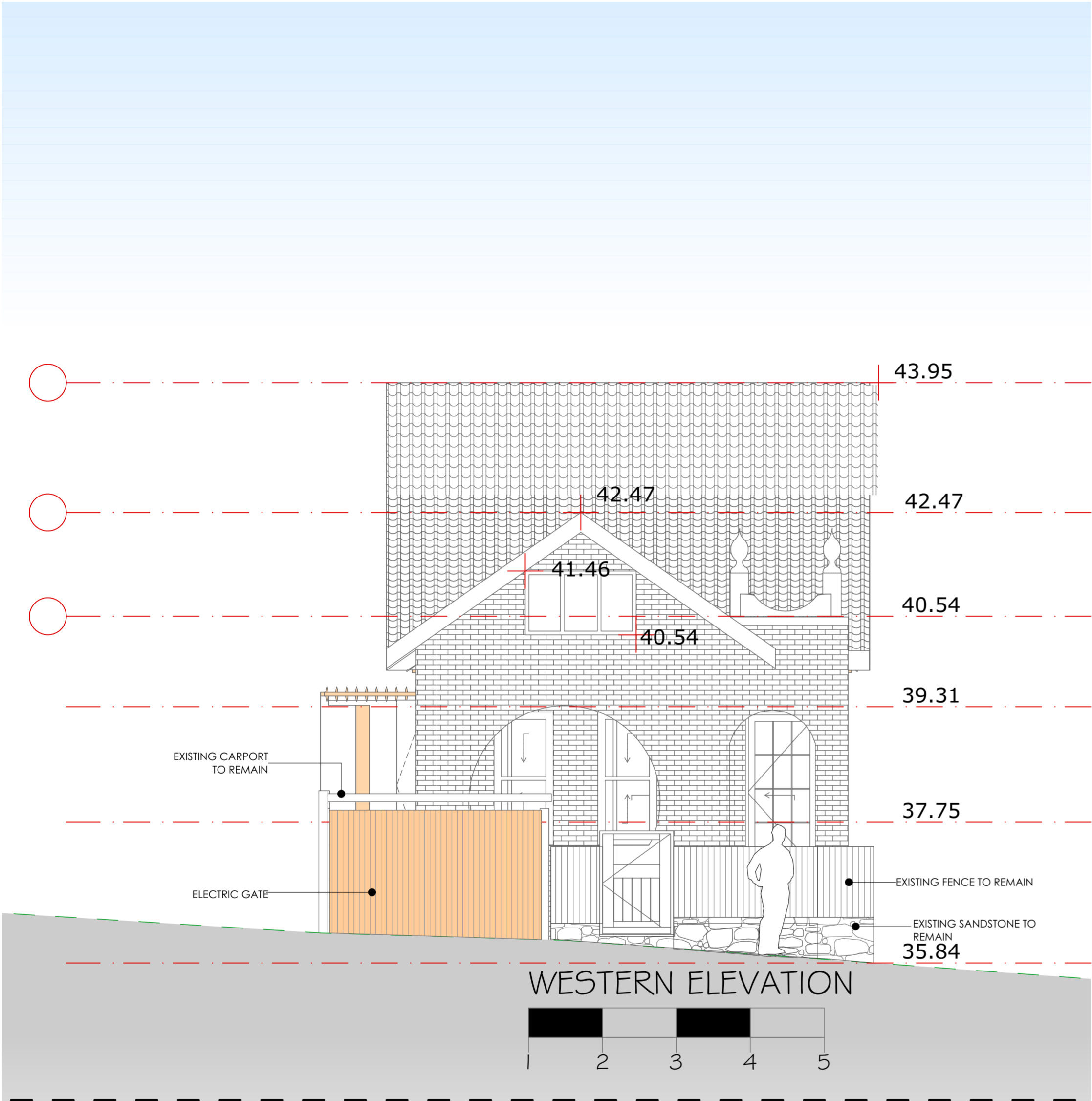

 northern
beaches
council

**THIS PLAN IS TO BE READ IN
CONJUNCTION WITH
THE CONDITIONS OF DEVELOPMENT
CONSENT**

DA2022/0670

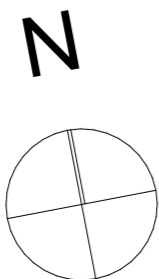

 **COMPLETETRADE**

NICK@COMPLETETRADE.COM.AU
PO BOX 240 ANNANDALE 2038

All works to be in accordance with Building Code of Australia, Australian Standards, and with manufacturers recommendations and instructions. Do not scale off this drawing, use figured dimensions only. Verify all dimensions on site. Drawings for Council assesment only, not for construction. This drawing is copyright and may not be used without written consent.

DOWNES RESIDENCE

18 MARGARET STREET
NEW SOUTH WALES
1 / D.P.953749

ISSUE
B

DESCRIPTION
DEVELOPMENT APPLICATION

DATE
23/01/2023

DRAWN : NF
ID : A.03.2
SCALE : 1:50
DRAWING : ELEVATIONS

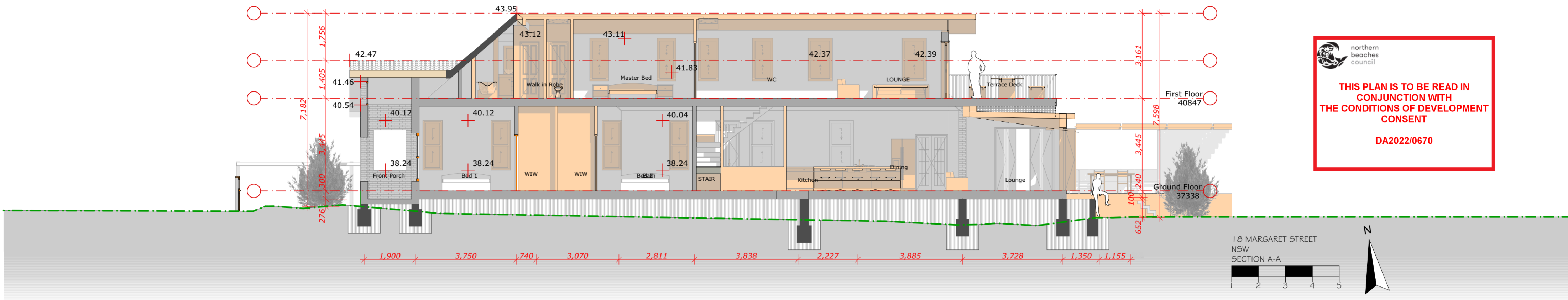

**THIS PLAN IS TO BE READ IN
CONJUNCTION WITH
THE CONDITIONS OF DEVELOPMENT
CONSENT**

DA2022/0670

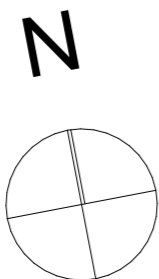
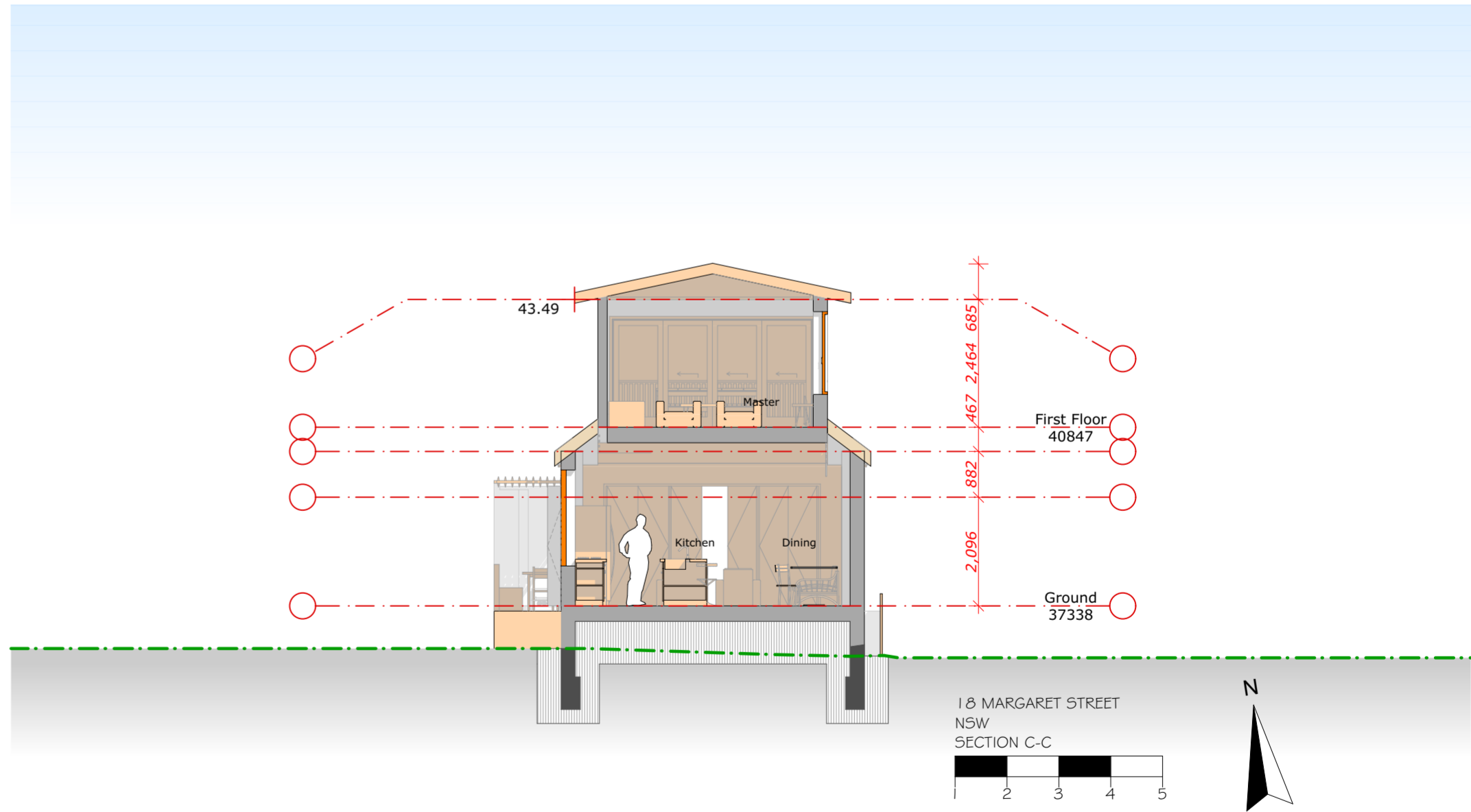
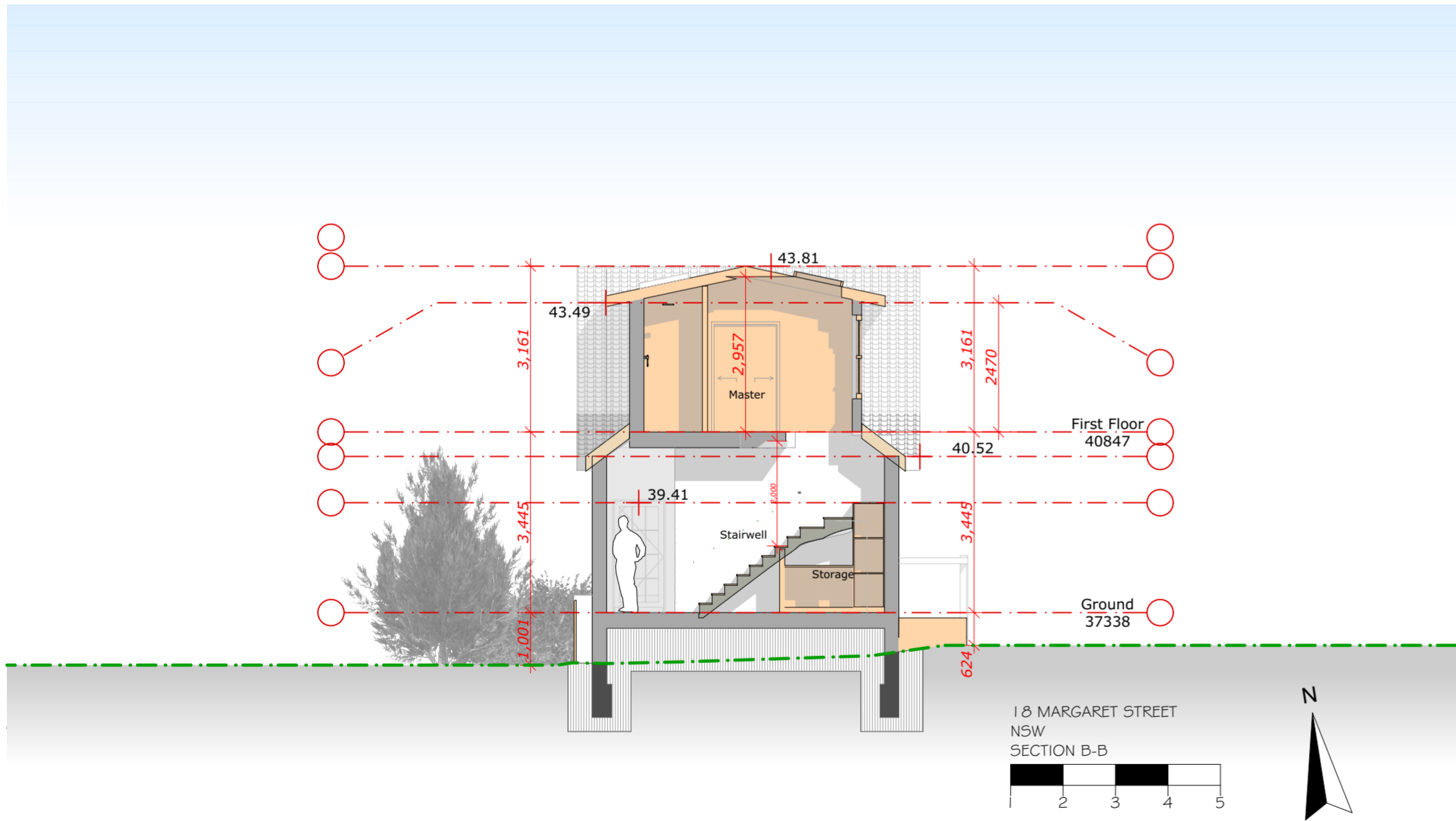

COMPLETETRADE



NICK@COMPLETETRADE.COM.AU
PO BOX 240 ANNANDALE 2038

All works to be in accordance with Building Code of Australia, Australian Standards, and with manufacturers recommendations and instructions. Do not scale off this drawing, use figured dimensions only. Verify all dimensions on site. Drawings for Council assessment only, not for construction. This drawing is copyright and may not be used without written consent.



DOWNES RESIDENCE

18 MARGARET STREET
NEW SOUTH WALES
1 / D.P.953749

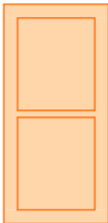
ISSUE	DESCRIPTION	DATE
B	DEVELOPMENT APPLICATION	23/01/2023
DRAWN	: NF	
ID	: A.04.1	
SCALE	: 1:100	
DRAWING	: NORTH	

IES										
Full Element ID	W1	W3	W4	W5	W6	W7	W8	W9	W11	W2
Opening Name	Double-Hung Wind...	Window 24	Double-Hung Wind...	Double-Hung Wind...	Double-Hung Wind...	Double-Hung Wind...	Double-Hung Doubl...	Single-Hung Triple ...	Skylight Pivot Hung...	Slim Skylight
Quantity	4	2	1	2	2	2	1	1	3	1
Zone Number										
W x H Size	0.730×1.850	2.400×0.600	1.000×1.046	0.700×1.595	0.762×1.595	0.900×1.595	1.785×1.595	2.665×1.595	---	3.500 x.200
Orientation		L							---	
Sill height	0.770	1.820	0.904	0.633	0.633	0.633	0.633	0.633	---	---
Head height	2.620	2.420	1.950	2.228	2.228	2.228	2.228	2.228	---	---
2D Symbol										
View from Side Opposite to Opening Side										

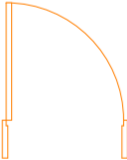
WINDOW SCHEDULE

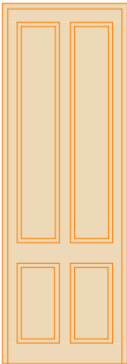
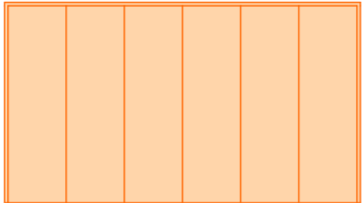
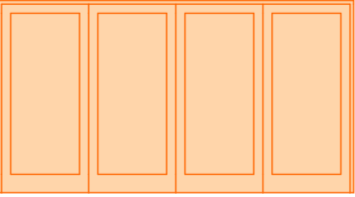
Full Element ID	D1	D3	D3	D4
Opening Name	Door 24	Sliding Folding Mult...	Sliding Folding Mult...	Sliding Door 24
Quantity	1	1	1	1
Zone Number				
W x H Size	0.910×2.620	2.204×2.350	4.172×2.350	3.888×2.100
Orientation	R			L
Sill height	0.000	0.000	0.000	0.000
Head height	2.620	2.350	2.350	2.100
2D Symbol				
View from Side Opposite to Opening Side				

DOOR SCHEDULE



DULUX DUCK QTR - RENDER AND
DECRACTIVE BATTENS



DULUX LIME WHITE - WINDOW TRIMS



CUSTOM ORB ROOF - WINDSPRAY



THIS PLAN IS TO BE READ IN
CONJUNCTION WITH
THE CONDITIONS OF DEVELOPMENT
CONSENT

DA2022/0670