

NORTHERN BEACHES COUNCIL

THIS PLAN IS TO BE READ IN  
CONJUNCTION WITH DEFERRED  
COMMENCEMENT

Endorsement Date: 02/10/2018

DA0171/2017

(Activation of consent must be  
obtained via written notice from  
Northern Beaches Council)

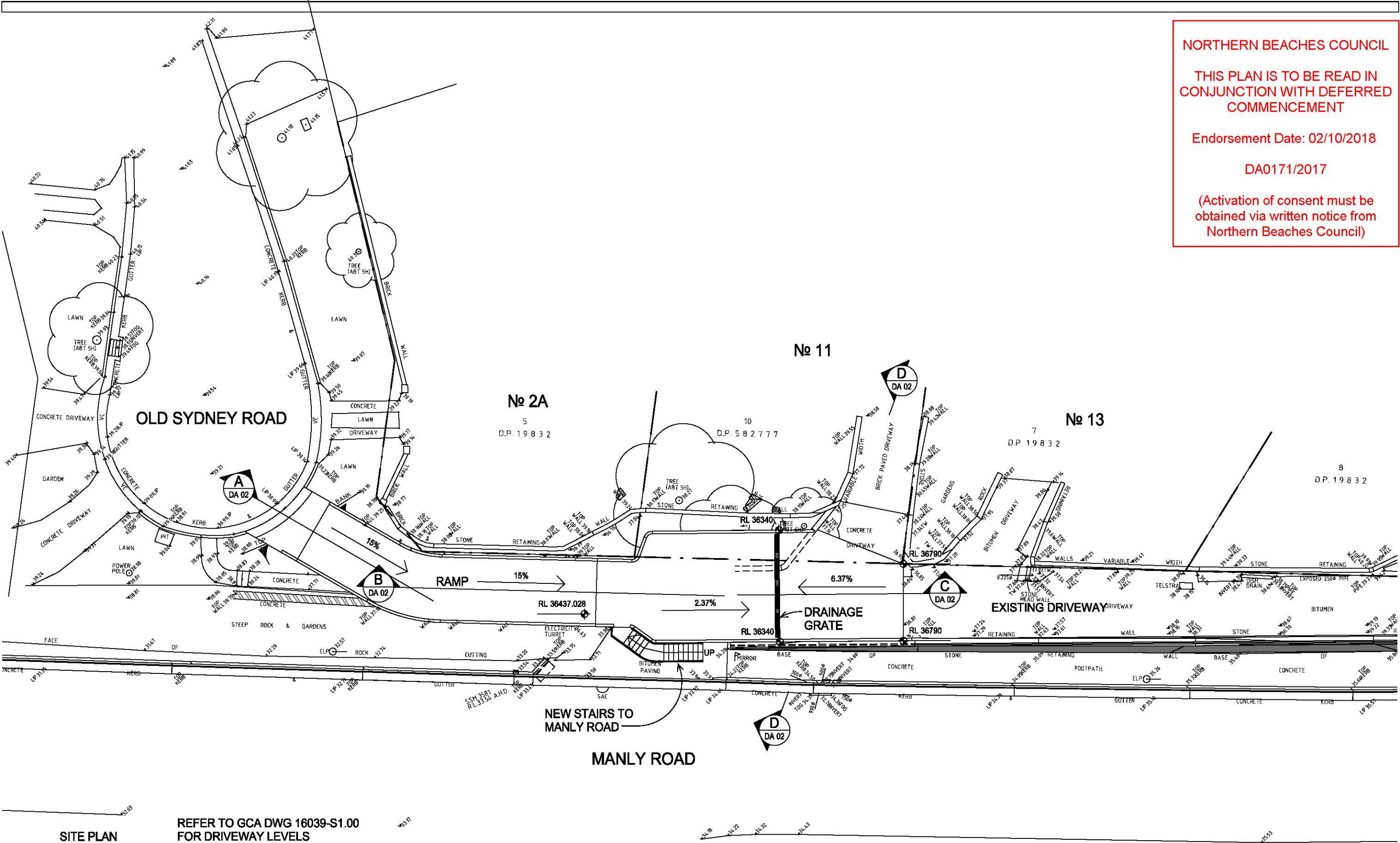

SITE PLAN

REFER TO GCA DWG 16039-S1.00  
FOR DRIVEWAY LEVELS

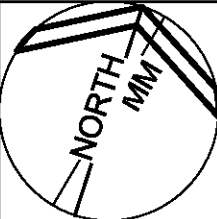
ISSUE	DATE	REASON		VERIFY ALL DIMENSIONS ON SITE BEFORE COMMENCING ANY SITE WORK, JOINERY, STAIRS OR SHOP DRAWINGS. CHECK BOUNDARY DISTANCE(S) BY SURVEY.	ARCHITECTURE AZURE THE PRACTICE OF ROBERT M SIMPSON PTY LTD NOMINATED ARCHITECT REG No 3141 ABN 18 002 159 284 TEL 9943 0117 design@architectureazure.com.au	CLIENT DETAILS THE OWNERS 11, 13, 15, 17 AND 19A MANLY ROAD, SEAFORTH	PROJECT PROPOSED DRIVEWAY ACCESS DRAWING TITLE SITE PLAN	SCALE	DRAWN	CHECKED
A	25/07/17	DA ISSUE						1 : 200	AWG	RMS
								JOB# 16046	DWG# DA 01	ISSUE A

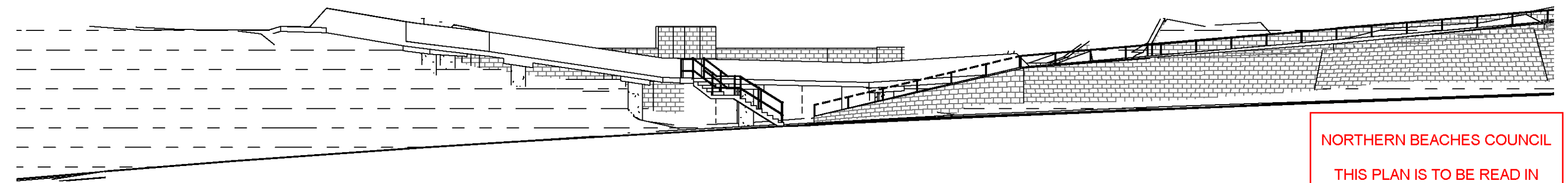

STREET ELEVATION ( MANLY ROAD )

NORTHERN BEACHES COUNCIL

THIS PLAN IS TO BE READ IN  
CONJUNCTION WITH DEFERRED  
COMMENCEMENT

Endorsement Date: 02/10/2018

DA0171/2017

(Activation of consent must be  
obtained via written notice from  
Northern Beaches Council)

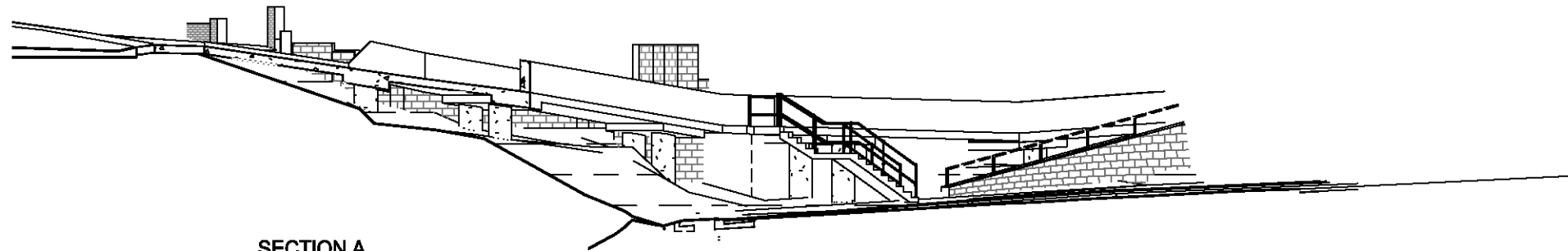

SECTION A

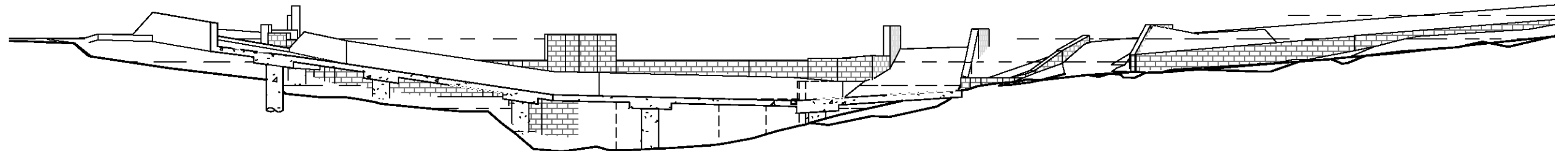

SECTION B

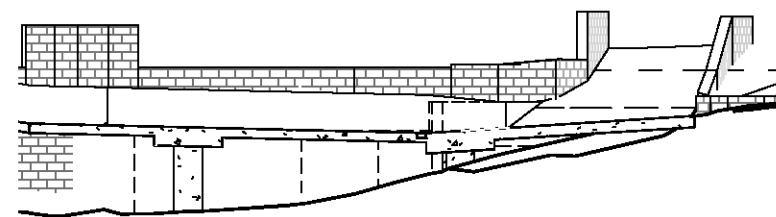

SECTION C

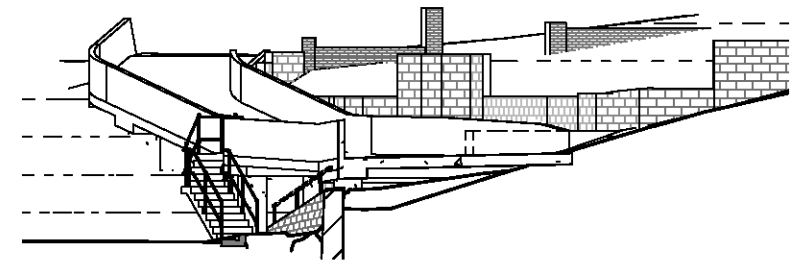

SECTION D

ISSUE	DATE	REASON	<p>VERIFY ALL DIMENSIONS ON SITE BEFORE COMMENCING ANY SITE WORK, JOINERY, STAIRS OR SHOP DRAWINGS. CHECK BOUNDARY DISTANCE(S) BY SURVEY.</p> <p><b>ARCHITECTURE AZURE</b> THE PRACTICE OF ROBERT M SIMPSON PTY LTD NOMINATED ARCHITECT REG No 3141 ABN 18 002 159 284 TEL 9943 0117 design@architectureazure.com.au</p>	<p>CLIENT DETAILS</p> <p><b>THE OWNERS</b></p> <p>11, 13, 15, 17 AND 17A MANLY ROAD, SEAFORTH</p>	<p>PROJECT</p> <p><b>PROPOSED DRIVEWAY ACCESS</b></p> <p>DRAWING TITLE</p> <p><b>ELEVATION &amp; SECTIONS</b></p>	SCALE	DRAWN	CHECKED
A	25/07/17	DA ISSUE				1 : 200	AWG	RMS
						JOB#	DWG#	ISSUE
						<b>16046</b>	<b>DA 02</b>	<b>A</b>