

DEVELOPMENT APPLICATION ASSESSMENT REPORT

Application Number:	DA2020/1574
----------------------------	-------------

Responsible Officer:	Lashta Haidari
Land to be developed (Address):	Lot 80 DP 11784, 12 Ingleside Road INGLESIDE NSW 2101
Proposed Development:	Construction of a dwelling house
Zoning:	RU2 Rural Landscape
Development Permissible:	Yes
Existing Use Rights:	No
Consent Authority:	Northern Beaches Council
Land and Environment Court Action:	No
Owner:	Mauricio Enrique Sabena Joanne Maree Sabena
Applicant:	Clarendon Display Homes Pty Limited

Application Lodged:	22/12/2020
Integrated Development:	No
Designated Development:	No
State Reporting Category:	Residential - Single new detached dwelling
Notified:	13/01/2021 to 27/01/2021
Advertised:	Not Advertised
Submissions Received:	1
Clause 4.6 Variation:	Nil
Recommendation:	Approval

Estimated Cost of Works:	\$ 1,128,343.00
---------------------------------	-----------------

PROPOSED DEVELOPMENT IN DETAIL

The applicant seeks consent for the construction of a new dwelling house, containing four (4) bedrooms, upper leisure and sitting rooms, guest, home theatre, dining, games, family and meals rooms along with an attached garage and outdoor alfresco area.

ASSESSMENT INTRODUCTION

The application has been assessed in accordance with the requirements of the Environmental Planning and Assessment Act 1979 and the associated Regulations. In this regard:

- An assessment report and recommendation has been prepared (the subject of this report) taking into account all relevant provisions of the Environmental Planning and Assessment Act 1979, and the associated regulations;

- A site inspection was conducted and consideration has been given to the impacts of the development upon the subject site and adjoining, surrounding and nearby properties;
- Notification to adjoining and surrounding properties, advertisement (where required) and referral to relevant internal and external bodies in accordance with the Act, Regulations and relevant Development Control Plan;
- A review and consideration of all submissions made by the public and community interest groups in relation to the application;
- A review and consideration of all documentation provided with the application (up to the time of determination);
- A review and consideration of all referral comments provided by the relevant Council Officers, State Government Authorities/Agencies and Federal Government Authorities/Agencies on the proposal.

SUMMARY OF ASSESSMENT ISSUES

There are no assessment issues.

SITE DESCRIPTION

Property Description:	Lot 80 DP 11784 , 12 Ingleside Road INGLESIDE NSW 2101
Detailed Site Description:	<p>The subject site consists of one (1) allotment located on the eastern of Ingleside Road.</p> <p>The site is regular in shape with a large, angled primary frontage to Ingleside Road and a total land area of 3053m². The site currently a vacant lot</p> <p>Detailed Description of Adjoining/Surrounding Development</p> <p>Adjoining and surrounding development is characterised by a mix of residential dwellings of one and two storey construction as anticipated within an existing rural residential area.</p>

Map:

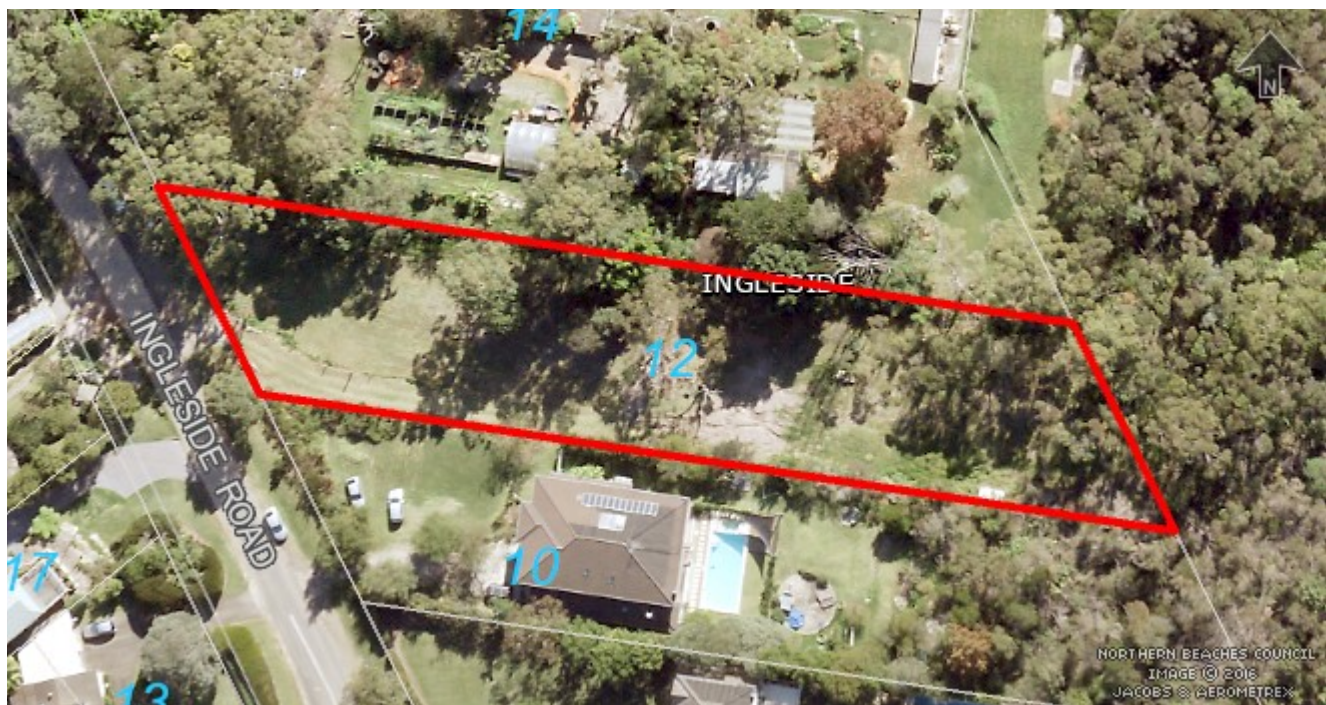

SITE HISTORY

A search of Council's records has revealed the following relevant application for this site.

DA2020/0768

The above Development Application for the construction of dwelling house on the site was withdrawn by the applicant based on the issues raised by Council, particularly as it related to the issue of non-compliance with the building height. The Clause 4.6 was not accepted by Council on the basis of insufficient environmental grounds.

ENVIRONMENTAL PLANNING AND ASSESSMENT ACT, 1979 (EPAA)

The relevant matters for consideration under the Environmental Planning and Assessment Act, 1979, are:

Section 4.15 Matters for Consideration'	Comments
Section 4.15 (1) (a)(i) – Provisions of any environmental planning instrument	See discussion on "Environmental Planning Instruments" in this report.
Section 4.15 (1) (a)(ii) – Provisions of any draft environmental planning instrument	Draft State Environmental Planning Policy (Remediation of Land) seeks to replace the existing SEPP No. 55 (Remediation of Land). Public consultation on the draft policy was completed on 13 April 2018. The subject site has been used for residential purposes for an extended period of time. The proposed development retains the residential use of the site, and is not considered a contamination risk.
Section 4.15 (1) (a)(iii) – Provisions of any development control plan	Pittwater 21 Development Control Plan applies to this proposal.
Section 4.15 (1) (a)(iia) – Provisions of any planning agreement	None applicable.

Section 4.15 Matters for Consideration'	Comments
Section 4.15 (1) (a)(iv) – Provisions of the Environmental Planning and Assessment Regulation 2000 (EP&A Regulation 2000)	<p><u>Division 8A</u> of the EP&A Regulation 2000 requires the consent authority to consider "Prescribed conditions" of development consent. These matters have been addressed via a condition of consent.</p> <p><u>Clauses 54 and 109</u> of the EP&A Regulation 2000 allow Council to request additional information. No additional information was requested in this case.</p> <p><u>Clause 92</u> of the EP&A Regulation 2000 requires the consent authority to consider AS 2601 - 1991: The Demolition of Structures. This matter has been addressed via a condition of consent. .</p> <p><u>Clause 98</u> of the EP&A Regulation 2000 requires the consent authority to consider insurance requirements under the Home Building Act 1989. This matter has been addressed via a condition of consent.</p> <p><u>Clause 98</u> of the EP&A Regulation 2000 requires the consent authority to consider the provisions of the Building Code of Australia (BCA). This matter has been addressed via a condition of consent.</p>
Section 4.15 (1) (b) – the likely impacts of the development, including environmental impacts on the natural and built environment and social and economic impacts in the locality	<p>(i) Environmental Impact The environmental impacts of the proposed development on the natural and built environment are addressed under the Pittwater 21 Development Control Plan section in this report.</p> <p>(ii) Social Impact The proposed development will not have a detrimental social impact in the locality considering the character of the proposal.</p> <p>(iii) Economic Impact The proposed development will not have a detrimental economic impact on the locality considering the nature of the existing and proposed land use.</p>
Section 4.15 (1) (c) – the suitability of the site for the development	The site is considered suitable for the proposed development.
Section 4.15 (1) (d) – any submissions made in accordance with the EPA Act or EPA Regs	See discussion on "Notification & Submissions Received" in this report.
Section 4.15 (1) (e) – the public interest	No matters have arisen in this assessment that would justify the refusal of the application in the public interest.

EXISTING USE RIGHTS

Existing Use Rights are not applicable to this application.

BUSHFIRE PRONE LAND

The site is classified as bush fire prone land. Section 4.14 of the Environmental Planning and Assessment Act 1979 requires Council to be satisfied that the development conforms to the specifications and requirements of the version (as prescribed by the regulations) of the document entitled Planning for Bush Fire Protection.

A Bush Fire Report was submitted with the application that included a certificate (prepared by Bushfire Planning and Design, dated 8 February 2020) stating that the development conforms to the relevant specifications and requirements within Planning for Bush Fire Protection. The recommendations of the Bush Fire Report have been included as conditions of consent.

NOTIFICATION & SUBMISSIONS RECEIVED

The subject development application has been publicly exhibited from 13/01/2021 to 27/01/2021 in accordance with the Environmental Planning and Assessment Act 1979, Environmental Planning and Assessment Regulation 2000 and the relevant Development Control Plan.

As a result of the public exhibition process council is in receipt of 1 submission/s from:

Name:	Address:
Mrs Simone Pietschner	8 Ingleside Road INGLESIDE NSW 2101

The following issues were raised in the submissions and each have been addressed below:

- Bushfire concern

The matters raised within the submissions are addressed as follows:

- **Bushfire**

One (1) submission has been received raising concerns in relation to the bushfire impact. The submission has question the applicant's bushfire report which states that the site was inspected in 2016.

The submission also raise bushfire relating issue associated with No.10 Ingleside Road.

Comment:

The issue of the bushfire stating that the site was inspected in 2016 was addressed by the applicant by submitted a revised Bushfire report dated 8 February 2020. Accordingly, this issue is now resolved.

The issue relating to the bushfire impact relating to No.10 Ingleside Road is not matter that is relevant to the assessment of this application.

REFERRALS

Internal Referral Body	Comments
Landscape Officer	<p>This application is for the construction of a new two-storey residential dwelling on a mostly cleared, vacant lot.</p> <p>Councils Landscape Referrals section has considered the application against the Pittwater Local Environment Plan, and the following</p>

Internal Referral Body	Comments
	<p>Pittwater 21 DCP controls:</p> <ul style="list-style-type: none"> • B4.22 Preservation of Trees and Bushland Vegetation • C1.1 Landscaping • D6.9 Landscaped Area - Blue Hatched Area <p>A Landscape Plan has been provided with the application and the proposed works include the in-ground planting of trees, shrubs, accent planting, grasses and groundcovers.</p> <p>The Statement of Environmental Effects and Arboricultural Impact Statement provided with the application indicates that a total of six trees shall be removed as result of the proposal. Two of these trees are located within the proposed dwelling footprint, with the remaining four trees located towards the rear of the property. One of the trees to be removed is dead, and another is in poor condition. Two of the trees to be removed are classified as important, and in order to supplement and compensate for this loss, the Arboricultural Impact Statement has recommended these trees to be replaced. The Landscape Plan provided confirms this replacement with two additional canopy trees, with an additional nine medium trees to help mitigate the loss of other trees within the proposal. For this reason, the Arborists recommendations are supported.</p> <p>It is also worth noting the proposed works are located within bushfire prone land, and as such, the proposed vegetation shall comply with relevant requirements as outlined in the Bushfire Report provided with the application.</p> <p>The landscape component of the proposal is therefore acceptable subject to the protection of existing vegetation, and the completion of landscape works as proposed on the Landscape Plans.</p>
NECC (Bushland and Biodiversity)	<p>Councils biodiversity referrals team have assessed the development application for compliance against the following relevant provisions:</p> <ul style="list-style-type: none"> • Pittwater LEP Clause 7.6 Biodiversity Protection • Pittwater 21 DCP Clause B4.1 Flora and Fauna Conservation Category 1 Land • Pittwater 21 DCP Clause B4.11 Land Adjoining Bushland • Pittwater 21 DCP Clause B4.18 Heathland/Woodland Vegetation <p>The proposed development will require the removal of six (6) prescribed trees, including:</p> <ul style="list-style-type: none"> • Tree 6: <i>Eucalyptus botryoides</i> • Tree 7: <i>Glochidion ferdinandi</i> • Tree 8: <i>Glochidion ferdinandi</i> • Tree 9: <i>Eucalyptus haemastoma</i> • Tree 10: <i>Eucaluptus haemastoma</i>

Internal Referral Body	Comments
	<ul style="list-style-type: none"> Tree 18: <i>Leptospermum grandiflorum</i> <p>The removal of these trees will be compensated by the planting of replacement trees at a 1:1 replacement ratio within proposed landscaping.</p> <p>On internal assessment, Council's biodiversity referrals team are satisfied that the development application complies with the above mentioned provisions, subject to these conditions of consent.</p>
NECC (Development Engineering)	<p>The stormwater management plan is considered to be acceptable, after having discussed with Council's Stormwater Assets Engineer (Trim2020/719151). The proposed stormwater channel construction which traverses the subject site is to be management in perpetuity by the property owner. This is due to the applicant's Engineer proposal to construct an open lined channel rather than a pipe drainage system (in accordance with Water Management for Development Policy, requires piping and provision for overland flow path of the existing unformed open channel). As a result the property owner is required to maintain the drainage system within the subject site.</p> <p>No Development Engineering objection subject to conditions,</p>
Strategic and Place Planning	<p>The subject site is located in the former Ingleside Precinct (the 2016 Precinct Plan having officially been withdrawn in 2018). The NSW Department of Planning, Industry & Environment (DPIE) has been consulting with Council for the preparation of a revised strategy which is anticipated to be publicly released in the first quarter of 2021.</p> <p>From a Strategic Planning perspective, the Pittwater LEP 2014 remains the document against which we have viewed the development proposal. It is noted that development for the purposes of a dwelling house is permitted with consent and defer to the assessment of the DA Planner to ensure that the proposal complies with the stated objectives of the zone as well as all relevant built form controls. It is also noted that the property is affected by the Biodiversity layer within the relevant LEP and that the proposal involves the removal of a number of trees on site. We would defer to comments from the Biodiversity team to ensure that impacts to the surrounding area are minimised as much as possible.</p> <p>The subject site is also identified as bushfire prone land and anticipate that comments are being sought from the Bushfire team to ensure compliance with the relevant controls.</p>

External Referral Body	Comments
Aboriginal Heritage Office	<p>Council's Aboriginal Heritage officer has advice that sites are recorded in the current development area and the area has been subject to previous disturbance reducing the likelihood of surviving unrecorded Aboriginal sites.</p>

External Referral Body	Comments
	Given the above, the Aboriginal Heritage Office considers that there are no Aboriginal heritage issues for the proposed development.

ENVIRONMENTAL PLANNING INSTRUMENTS (EPIs)*

All, Environmental Planning Instruments (SEPPs, REPs and LEPs), Development Controls Plans and Council Policies have been considered in the merit assessment of this application.

In this regard, whilst all provisions of each Environmental Planning Instruments (SEPPs, REPs and LEPs), Development Controls Plans and Council Policies have been considered in the assessment, many provisions contained within the document are not relevant or are enacting, definitions and operational provisions which the proposal is considered to be acceptable against.

As such, an assessment is provided against the controls relevant to the merit consideration of the application hereunder.

State Environmental Planning Policies (SEPPs) and State Regional Environmental Plans (SREPs)

SEPP 55 - Remediation of Land

Clause 7 (1) (a) of SEPP 55 requires the Consent Authority to consider whether land is contaminated. Council records indicate that the subject site has been used for residential purposes for a significant period of time with no prior land uses. In this regard it is considered that the site poses no risk of contamination and therefore, no further consideration is required under Clause 7 (1) (b) and (c) of SEPP 55 and the land is considered to be suitable for the residential land use.

SEPP (Building Sustainability Index: BASIX) 2004

A BASIX certificate has been submitted with the application (see Certificate No. 1107099S and date 24 November 2020). The BASIX Certificate is supported by an ABSA Assessor Certificate (see Certificate No. 0004887675 and 3 June 2020).

The BASIX Certificate indicates that the development will achieve the following:

Commitment	Required Target	Proposed
Water	40	42
Thermal Comfort	Pass	Pass
Energy	50	50

A condition has been included in the recommendation of this report requiring compliance with the commitments indicated in the BASIX Certificate.

SEPP (Infrastructure) 2007

Ausgrid

Clause 45 of the SEPP requires the Consent Authority to consider any development application (or an application for modification of consent) for any development carried out:

- within or immediately adjacent to an easement for electricity purposes (whether or not the electricity infrastructure exists).
- immediately adjacent to an electricity substation.
- within 5.0m of an overhead power line.
- includes installation of a swimming pool any part of which is: within 30m of a structure supporting an overhead electricity transmission line and/or within 5.0m of an overhead electricity power line.

Comment:

The proposal was referred to Ausgrid. No response has been received within the 21 day statutory period and therefore, it is assumed that no objections are raised and no conditions are recommended.

Pittwater Local Environmental Plan 2014

Is the development permissible?	Yes
After consideration of the merits of the proposal, is the development consistent with:	
aims of the LEP?	Yes
zone objectives of the LEP?	Yes

Principal Development Standards

Standard	Requirement	Proposed	% Variation	Complies
Height of Buildings:	8.5m	8.4m	N/A	Yes

Compliance Assessment

Clause	Compliance with Requirements
1.9A Suspension of covenants, agreements and instruments	N/A
4.3 Height of buildings	Yes
4.6 Exceptions to development standards	Yes
5.10 Heritage conservation	Yes
7.1 Acid sulfate soils	Yes
7.2 Earthworks	Yes
7.3 Flood planning	Yes
7.6 Biodiversity protection	Yes
7.10 Essential services	Yes

Pittwater 21 Development Control Plan

Built Form Controls

Built Form Control	Requirement	Proposed	% Variation*	Complies
Front building line	20m	24.5m	N/A	Yes
Rear building line	6.5m	23.3m	N/A	Yes
Side building line	2.5m (North)	3.8m	N/A	Yes
	1m (south)	1.9m	N/A	Yes
Building envelope	3.5m	Within envelope	N/A	Yes
	3.5m	Within/envelope	N/A	Yes
Landscaped area	60% (1831.8m ²)	86%(2570m ²)	N/A	Yes

Compliance Assessment

Clause	Compliance with Requirements	Consistency Aims/Objectives
A1.7 Considerations before consent is granted	Yes	Yes
A4.6 Ingleside Locality	Yes	Yes
B1.3 Heritage Conservation - General	Yes	Yes
B1.4 Aboriginal Heritage Significance	Yes	Yes
B3.6 Contaminated Land and Potentially Contaminated Land	Yes	Yes
B3.11 Flood Prone Land	Yes	Yes
B4.18 Heathland/Woodland Vegetation	Yes	Yes
B5.15 Stormwater	Yes	Yes
B6.1 Access driveways and Works on the Public Road Reserve	Yes	Yes
B6.2 Internal Driveways	Yes	Yes
B6.3 Off-Street Vehicle Parking Requirements	Yes	Yes
B8.1 Construction and Demolition - Excavation and Landfill	Yes	Yes
B8.3 Construction and Demolition - Waste Minimisation	Yes	Yes
B8.4 Construction and Demolition - Site Fencing and Security	Yes	Yes
B8.5 Construction and Demolition - Works in the Public Domain	Yes	Yes
B8.6 Construction and Demolition - Traffic Management Plan	Yes	Yes
C1.1 Landscaping	Yes	Yes
C1.2 Safety and Security	Yes	Yes
C1.3 View Sharing	Yes	Yes
C1.4 Solar Access	Yes	Yes
C1.5 Visual Privacy	Yes	Yes
C1.6 Acoustic Privacy	Yes	Yes
C1.7 Private Open Space	Yes	Yes
C1.12 Waste and Recycling Facilities	Yes	Yes
C1.13 Pollution Control	Yes	Yes
C1.14 Separately Accessible Structures	Yes	Yes
C1.23 Eaves	Yes	Yes
C1.24 Public Road Reserve - Landscaping and Infrastructure	Yes	Yes

Clause	Compliance with Requirements	Consistency Aims/Objectives
C1.25 Plant, Equipment Boxes and Lift Over-Run	Yes	Yes
D6.1 Character as viewed from a public place	Yes	Yes
D6.3 Building colours and materials	Yes	Yes
D6.5 Front building line	Yes	Yes
D6.6 Side and rear building line	Yes	Yes
D6.7 Building envelope	Yes	Yes
D6.8 Landscaped Area - Non Urban General	Yes	Yes
D6.9 Landscaped Area - Blue Hatched Area	Yes	Yes
D6.11 Fences - Flora and Fauna Conservation Areas	Yes	Yes
D6.12 Construction, Retaining walls, terracing and undercroft areas	Yes	Yes

THREATENED SPECIES, POPULATIONS OR ECOLOGICAL COMMUNITIES

Refer to Assessment by Council's Natural Environment Unit elsewhere within this report.

CRIME PREVENTION THROUGH ENVIRONMENTAL DESIGN

The proposal is consistent with the principles of Crime Prevention Through Environmental Design.

POLICY CONTROLS

Northern Beaches Section 7.12 Contributions Plan 2019

The proposal is subject to the application of Northern Beaches Section 7.12 Contributions Plan 2019.

A monetary contribution of \$11,283 is required for the provision of new and augmented public infrastructure. The contribution is calculated as 1% of the total development cost of \$1,128,343.

CONCLUSION

The site has been inspected and the application assessed having regard to all documentation submitted by the applicant and the provisions of:

- Environmental Planning and Assessment Act 1979;
- Environmental Planning and Assessment Regulation 2000;
- All relevant and draft Environmental Planning Instruments;
- Pittwater Local Environment Plan;
- Pittwater Development Control Plan; and
- Codes and Policies of Council.

This assessment has taken into consideration the submitted plans, Statement of Environmental Effects, all other documentation supporting the application and public submissions, and does not result in any unreasonable impacts on surrounding, adjoining, adjacent and nearby properties subject to the conditions contained within the recommendation.

In consideration of the proposal and the merit consideration of the development, the proposal is

considered to be:

- Consistent with the objectives of the DCP
- Consistent with the zone objectives of the LEP
- Consistent with the aims of the LEP
- Consistent with the objectives of the relevant EPIs
- Consistent with the objects of the Environmental Planning and Assessment Act 1979

It is considered that the proposed development satisfies the appropriate controls and that all processes and assessments have been satisfactorily addressed.

RECOMMENDATION

THAT Council as the consent authority grant Development Consent to DA2020/1574 for Construction of a dwelling house on land at Lot 80 DP 11784, 12 Ingleside Road, INGLESIDE, subject to the conditions printed below:

DEVELOPMENT CONSENT OPERATIONAL CONDITIONS

1. **Approved Plans and Supporting Documentation**

The development must be carried out in compliance (except as amended by any other condition of consent) with the following:

a) Approved Plans

Architectural Plans - Endorsed with Council's stamp		
Drawing No.	Dated	Prepared By
29914187 (Sheet 1, 2, 2.1,3, 4, 5, 6,7, 15,16,17,18, and 19)	13/04/20 (Revision H)	Clarendon Homes

Reports / Documentation – All recommendations and requirements contained within:		
Report No. / Page No. / Section No.	Dated	Prepared By
Arboricultural Impact Appraisal and Method Statement	18 November 2020	Naturally Trees
Bushfire Hazard Assessment	08/02/2021	Bushfire Planning & Design
On Site Wastewater Assessment	6 November 2020	Southeast

b) Any plans and / or documentation submitted to satisfy the Conditions of this consent.

c) The development is to be undertaken generally in accordance with the following:

Waste Management Plan		
Drawing No/Title.	Dated	Prepared By

Waste Management Plan	27 November	-
-----------------------	-------------	---

In the event of any inconsistency between conditions of this consent and the drawings/documents referred to above, the conditions of this consent will prevail.

Reason: To ensure the work is carried out in accordance with the determination of Council and approved plans.

2. Prescribed Conditions

- (a) All building works must be carried out in accordance with the requirements of the Building Code of Australia (BCA).
- (b) BASIX affected development must comply with the schedule of BASIX commitments specified within the submitted BASIX Certificate (demonstrated compliance upon plans/specifications is required prior to the issue of the Construction Certificate);
- (c) A sign must be erected in a prominent position on any site on which building work, subdivision work or demolition work is being carried out:
 - (i) showing the name, address and telephone number of the Principal Certifying Authority for the work, and
 - (ii) showing the name of the principal contractor (if any) for any building work and a telephone number on which that person may be contacted outside working hours, and
 - (iii) stating that unauthorised entry to the work site is prohibited.

Any such sign is to be maintained while the building work, subdivision work or demolition work is being carried out, but must be removed when the work has been completed.
- (d) Residential building work within the meaning of the Home Building Act 1989 must not be carried out unless the Principal Certifying Authority for the development to which the work relates (not being the Council) has given the Council written notice of the following information:
 - (i) in the case of work for which a principal contractor is required to be appointed:
 - A. the name and licence number of the principal contractor, and
 - B. the name of the insurer by which the work is insured under Part 6 of that Act,
 - (ii) in the case of work to be done by an owner-builder:
 - A. the name of the owner-builder, and
 - B. if the owner-builder is required to hold an owner-builder permit under that Act, the number of the owner-builder permit.

If arrangements for doing the residential building work are changed while the work is in progress so that the information notified under becomes out of date, further work must not be carried out unless the Principal Certifying Authority for the development to which the work relates (not being the Council) has given the Council written notice of the updated information.
- (e) Development that involves an excavation that extends below the level of the base of the footings of a building on adjoining land, the person having the benefit of the development consent must, at the person's own expense:
 - (i) protect and support the adjoining premises from possible damage from the excavation, and
 - (ii) where necessary, underpin the adjoining premises to prevent any such damage.

- (iii) must, at least 7 days before excavating below the level of the base of the footings of a building on an adjoining allotment of land, give notice of intention to do so to the owner of the adjoining allotment of land and furnish particulars of the excavation to the owner of the building being erected or demolished.
- (iv) the owner of the adjoining allotment of land is not liable for any part of the cost of work carried out for the purposes of this clause, whether carried out on the allotment of land being excavated or on the adjoining allotment of land.

In this clause, allotment of land includes a public road and any other public place.

Reason: Legislative requirement.

3. **General Requirements**

- (a) Unless authorised by Council:

Building construction and delivery of material hours are restricted to:

- 7.00 am to 5.00 pm inclusive Monday to Friday,
- 8.00 am to 1.00 pm inclusive on Saturday,
- No work on Sundays and Public Holidays.

Demolition and excavation works are restricted to:

- 8.00 am to 5.00 pm Monday to Friday only.

(Excavation work includes the use of any excavation machinery and the use of jackhammers, rock breakers, excavators, loaders and the like, regardless of whether the activities disturb or alter the natural state of the existing ground stratum or are breaking up/removing materials from the site).

- (b) Should any asbestos be uncovered on site, its demolition and removal must be carried out in accordance with WorkCover requirements and the relevant Australian Standards.
- (c) At all times after the submission the Notice of Commencement to Council, a copy of the Development Consent and Construction Certificate is to remain onsite at all times until the issue of a final Occupation Certificate. The consent shall be available for perusal of any Authorised Officer.
- (d) Where demolition works have been completed and new construction works have not commenced within 4 weeks of the completion of the demolition works that area affected by the demolition works shall be fully stabilised and the site must be maintained in a safe and clean state until such time as new construction works commence.
- (e) Onsite toilet facilities (being either connected to the sewer or an accredited sewer management facility) for workers are to be provided for construction sites at a rate of 1 per 20 persons.
- (f) Prior to the release of the Construction Certificate, payment of the Long Service Levy is required. This payment can be made at Council or to the Long Services Payments Corporation. Payment is not required where the value of the works is less than \$25,000. The Long Service Levy is calculated on 0.35% of the building and construction work. The levy rate and level in which it applies is subject to legislative change. The applicable fee at the time of payment of the Long Service Levy will apply.
- (g) The applicant shall bear the cost of all works associated with the development that

occurs on Council's property.

- (h) No skip bins, building materials, demolition or excavation waste of any nature, and no hoist, plant or machinery (crane, concrete pump or lift) shall be placed on Council's footpaths, roadways, parks or grass verges without Council Approval.
- (i) Demolition materials and builders' wastes are to be removed to approved waste/recycling centres.
- (j) No trees or native shrubs or understorey vegetation on public property (footpaths, roads, reserves, etc.) or on the land to be developed shall be removed or damaged during construction unless specifically approved in this consent including for the erection of any fences, hoardings or other temporary works.
- (k) Prior to the commencement of any development onsite for:
 - i) Building/s that are to be erected
 - ii) Building/s that are situated in the immediate vicinity of a public place and is dangerous to persons or property on or in the public place
 - iii) Building/s that are to be demolished
 - iv) For any work/s that is to be carried out
 - v) For any work/s that is to be demolished

The person responsible for the development site is to erect or install on or around the development area such temporary structures or appliances (wholly within the development site) as are necessary to protect persons or property and to prevent unauthorised access to the site in order for the land or premises to be maintained in a safe or healthy condition. Upon completion of the development, such temporary structures or appliances are to be removed within 7 days.
- (l) A "Road Opening Permit" must be obtained from Council, and all appropriate charges paid, prior to commencement of any work on Council property. The owner/applicant shall be responsible for all public utilities and services in the area of the work, shall notify all relevant Authorities, and bear all costs associated with any repairs and/or adjustments as those Authorities may deem necessary.
- (m) The works must comply with the relevant Ausgrid Network Standards and SafeWork NSW Codes of Practice.
- (n) Requirements for new swimming pools/spas or existing swimming pools/spas affected by building works.
 - (1) Child resistant fencing is to be provided to any swimming pool or lockable cover to any spa containing water and is to be consistent with the following;

Relevant legislative requirements and relevant Australian Standards (including but not limited) to:

 - (i) Swimming Pools Act 1992
 - (ii) Swimming Pools Amendment Act 2009
 - (iii) Swimming Pools Regulation 2018
 - (iv) Australian Standard AS1926 Swimming Pool Safety
 - (v) Australian Standard AS1926.1 Part 1: Safety barriers for swimming pools
 - (vi) Australian Standard AS1926.2 Part 2: Location of safety barriers for swimming pools.
 - (2) A 'KEEP WATCH' pool safety and aquatic based emergency sign, issued by Royal Life Saving is to be displayed in a prominent position within the pool/spa area.

- (3) Filter backwash waters shall be conveyed to the Sydney Water sewerage system in sewered areas or managed on-site in unsewered areas in a manner that does not cause pollution, erosion or run off, is separate from the irrigation area for any wastewater system and is separate from any onsite stormwater management system.
- (4) Swimming pools and spas must be registered with the Division of Local Government.

Reason: To ensure that works do not interfere with reasonable amenity expectations of residents and the community.

FEES / CHARGES / CONTRIBUTIONS

4. Policy Controls

Northern Beaches 7.12 Contributions Plan 2019

A monetary contribution of \$11,283.43 is payable to Northern Beaches Council for the provision of local infrastructure and services pursuant to section 7.12 of the Environmental Planning & Assessment Act 1979 and the Northern Beaches Section 7.12 Contributions Plan 2019. The monetary contribution is based on a development cost of \$1,128,343.00.

The monetary contribution is to be paid prior to the issue of the first Construction Certificate or Subdivision Certificate whichever occurs first, or prior to the issue of the Subdivision Certificate where no Construction Certificate is required. If the monetary contribution (total or in part) remains unpaid after the financial quarter that the development consent is issued, the amount unpaid (whether it be the full cash contribution or part thereof) will be adjusted on a quarterly basis in accordance with the applicable Consumer Price Index. If this situation applies, the cash contribution payable for this development will be the total unpaid monetary contribution as adjusted.

The proponent shall provide to the Certifying Authority written evidence (receipt/s) from Council that the total monetary contribution has been paid.

The Northern Beaches Section 7.12 Contributions Plan 2019 may be inspected at 725 Pittwater Rd, Dee Why and at Council's Customer Service Centres or alternatively, on Council's website at www.northernbeaches.nsw.gov.au

This fee must be paid prior to the issue of the Construction Certificate. Details demonstrating compliance are to be submitted to the Principal Certifying Authority.

Reason: To provide for contributions in accordance with the Contribution Plan to fund the provision of new or augmented local infrastructure and services.

5. Security Bond

A bond (determined from cost of works) of \$10,000 and an inspection fee in accordance with Council's Fees and Charges paid as security are required to ensure the rectification of any damage that may occur to the Council infrastructure contained within the road reserve adjoining the site as a result of construction or the transportation of materials and equipment to and from the development site.

An inspection fee in accordance with Council adopted fees and charges (at the time of payment)

is payable for each kerb inspection as determined by Council (minimum (1) one inspection).

All bonds and fees shall be deposited with Council prior to Construction Certificate or demolition work commencing, and details demonstrating payment are to be submitted to the Certifying Authority prior to the issue of the Construction Certificate.

To process the inspection fee and bond payment a Bond Lodgement Form must be completed with the payments (a copy of the form is attached to this consent and alternatively a copy is located on Council's website at www.northernbeaches.nsw.gov.au).

Reason: To ensure adequate protection of Council's infrastructure.

6. **Construction, Excavation and Associated Works Bond (Drainage works)**

The applicant is to lodge a bond of \$60,000.00 as security against any damage or failure to complete the construction of stormwater drainage works as part of this consent.

Details confirming payment of the bond are to be submitted to the Certifying Authority prior to the issue of the Construction Certificate.

Reason: Protection of Council's infrastructure.

CONDITIONS TO BE SATISFIED PRIOR TO THE ISSUE OF THE CONSTRUCTION CERTIFICATE

7. **Boundary Identification Survey**

A boundary identification survey, prepared by a Registered Surveyor, is to be prepared in respect of the subject site.

The plans submitted for the Construction Certificate are to accurately reflect the property boundaries as shown on the boundary identification survey, with setbacks between the property boundaries and the approved works consistent with those nominated on the Approved Plans of this consent.

Details demonstrating compliance are to be submitted to the Certifying Authority prior to the issue of any Construction Certificate.

Reason: To ensure all approved works are constructed within the subject site and in a manner anticipated by the development consent.

8. **On-site Stormwater Detention Details**

The Applicant is to provide a certification of drainage plans detailing the provision of on-site stormwater detention in accordance with Northern Beaches Council's "WATER MANAGEMENT FOR DEVELOPMENT POLICY", and generally in accordance with the concept drainage plans prepared by Storm Civil, drawing number D1 & D2 issue B dated 02/07/2020. Detailed drainage plans are to be prepared by a suitably qualified Civil Engineer, who has membership to the Institution of Engineers Australia, National Professional Engineers Register (NPER) and registered in the General Area of Practice for civil engineering.

Detailed drainage plans, including engineering certification, are to be submitted to the Certifying Authority for approval prior to the issue of the Construction Certificate.

Reason: To ensure appropriate provision for the disposal of stormwater and stormwater management arising from the development.

9. **Structural Adequacy and Excavation Work**

Excavation work is to ensure the stability of the soil material of adjoining properties, the protection of adjoining buildings, services, structures and / or public infrastructure from damage using underpinning, shoring, retaining walls and support where required. All retaining walls are to be structurally adequate for the intended purpose, designed and certified by a Structural Engineer, except where site conditions permit the following:

- (a) maximum height of 900mm above or below ground level and at least 900mm from any property boundary, and
- (b) Comply with AS3700, AS3600 and AS1170 and timber walls with AS1720 and AS1170.

Details demonstrating compliance are to be submitted to the Principal Certifying Authority prior to the issue of the Construction Certificate.

Reason: To provide public and private safety.

10. **Vehicle Crossings Application**

The Applicant is to submit an application for driveway levels with Council in accordance with Section 138 of the Roads Act 1993. The fee associated with the assessment and approval of the application is to be in accordance with Council's Fee and Charges.

An approval is to be submitted to the Certifying Authority prior to the issue of the Construction Certificate.

Reason: To facilitate suitable vehicular access to private property.

11. **Stormwater Drainage Application**

The applicant is to provide a stormwater drainage application under Section 68 of the Local Government Act 1993 to Council for approval. The submission is to include four (4) copies of Civil Engineering plans for the design of the lined open channel from Ingleside Road to the rear of the property which are to be generally in accordance with the civil design Plans prepared by southeast engineering + environment drawing number 513-02, 03,04 and 05 dated 05/11/2020 submitted with the Development Application and Council's specification for engineering works - AUS-SPEC #1. The design must include the following information:

- The lined open channel shall be capable of carrying a 100 year ARI storm water flows.
- The open channel must capture all runoff from Ingleside road to the open channel.
- Any road drainage works required to ensure the capture of stormwater runoff must be designed and constructed.
- The proposed dwelling shall be protected and a free board of 300mm is to be provided within the open channel and the culvert for the driveway,
- Head wall and scour protection shall be designed for both inlet and outlet of the proposed lined open channel.

The S68 application form can be found on Council's website at www.northernbeaches.nsw.gov.au > Council Forms > Stormwater Drainage Application Form.

The fee associated with the assessment and approval of the application is to be in accordance with Council's Fees and Charges.

Details demonstrating compliance are to be submitted to the Certifying Authority prior to the issue of the Construction Certificate.

Reason: To ensure appropriate provision for disposal and maintenance stormwater

management and compliance with the BASIX requirements, arising from the development.

12. Compliance with Standards

The development is required to be carried out in accordance with all relevant Australian Standards.

Details demonstrating compliance with the relevant Australian Standard are to be submitted to the Certifying Authority prior to the issue of the Construction Certificate.

Reason: To ensure the development is constructed in accordance with appropriate standards.

13. External Finishes to Roof

The external finish to the roof shall have a medium to dark range (BCA classification M and D) in order to minimise solar reflections to neighbouring properties. Any roof with a metallic steel finish is not permitted.

Details demonstrating compliance are to be submitted to the Certifying Authority prior to the issue of the Construction Certificate.

Reason: To ensure that excessive glare or reflectivity nuisance does not occur as a result of the development. (DACPLC03)

14. Sydney Water "Tap In"

The approved plans must be submitted to the Sydney Water Tap in service, prior to works commencing, to determine whether the development will affect any Sydney Water assets and/or easements. The appropriately stamped plans must then be submitted to the Certifying Authority demonstrating the works are in compliance with Sydney Water requirements.

Please refer to the website www.sydneywater.com.au for:

- "Tap in" details - see <http://www.sydneywater.com.au/tapin>
- Guidelines for Building Over/Adjacent to Sydney Water Assets.

Or telephone 13 000 TAP IN (1300 082 746).

Reason: To ensure compliance with the statutory requirements of Sydney Water.

CONDITIONS THAT MUST BE ADDRESSED PRIOR TO ANY COMMENCEMENT

15. Impacts to Protected Native Wildlife

Habitat for native wildlife including vegetation and trees to be removed are to be inspected for native wildlife prior to removal by a qualified Ecologist. If native wildlife is found within habitat to be removed, a registered wildlife rescue and rehabilitation organisation must be contacted for advice.

Any incidents in which native wildlife are injured or killed as a result of works are to be recorded, in addition to details of any action taken in response.

Written evidence of compliance (including records of inspections and any wildlife incidents) is to be provided to the Principal Certifying Authority.

Reason: To protect native wildlife.

16. **Dead or Injured Wildlife**

If construction activity associated with this development results in injury or death of a native mammal, bird, reptile or amphibian, a registered wildlife rescue and rehabilitation organisation must be contacted for advice.

Reason: To protect native wildlife.

17. **Temporary Protection Fencing – Exclusion Zones**

Prior to the commencement of any works onsite, temporary mesh construction fencing is to be erected surrounding areas of retained native vegetation on the site as mapped in the approved Arboricultural Impact Assessment (Naturally Trees 2020).

Details demonstrating compliance must be prepared by the Project Ecologist and submitted to the Principal Certifying Authority prior to any commencement.

Reason: To protect native vegetation.

18. **Project Arborist**

A Project Arborist with minimum AQF Level 5 in arboriculture shall be engaged to provide tree protection measures in accordance with Australian Standard 4970-2009 Protection of Trees on Development Sites. The Project Arborist is to specify and oversee all tree protection measures such as tree protection fencing, trunk and branch protection, and ground protection.

The Project Arborist is to supervise all demolition, excavation and construction works near all trees to be retained, including construction methods near the existing trees to protect tree roots, trunks, branches and canopy. Where required, manual excavation is to occur ensuring no tree root at or >25mm (Ø) is damaged by works, unless approved by the Project Arborist.

Existing ground levels shall be maintained within the tree protection zone of trees to be retained, unless authorised by the Project Arborist.

The Project Arborist shall be in attendance and supervise all works as nominated in the Arboricultural Impact Assessment, including:

- i) the installation of tree fence and ground protection
- ii) any works located within existing Tree Protection Zones (TPZ)
- iii) removal of existing surfacing and structures
- iv) pruning of existing trees

All tree protection measures specified must:

- a) be in place before work commences on the site, and
- b) be maintained in good condition during the construction period, and
- c) remain in place for the duration of the construction works.

The Project Arborist shall provide certification to the Certifying Authority that all recommendations listed for the protection of the existing tree(s) have been carried out satisfactorily to ensure no impact to the health of the tree(s). Photographic documentation of the condition of all trees to be retained shall be recorded, including at commencement, during the works and at completion.

Note:

- i) A separate permit or development consent may be required if the branches or roots of a protected tree on the site or on an adjoining site are required to be pruned or removed.

ii) Any potential impact to trees as assessed by the Project Arborist will require redesign of any approved component to ensure existing trees upon the subject site and adjoining properties are preserved and shall be the subject of a modification application where applicable.

Reason: tree protection.

19. **Tree removal within the property**

This consent approves the removal of the following trees within the property (as recommended in the Arboricultural Impact Assessment):

- i) *Eucalyptus botryoides*, located within the proposed dwellings footprint, Tree No.6
- ii) *Glochidion ferdinandi*, located within the proposed dwellings footprint, Tree No.7
- iii) *Glochidion ferdinandi*, located centrally within the site adjacent to proposed works, Tree No.8
- iv) *Eucalyptus haemastoma*, located centrally within the site adjacent to proposed works, Tree No.9
- v) *Eucalyptus haemastoma*, located centrally within the site adjacent to proposed works, Tree No.10

Note:

- i) Exempt Species as listed in the Arboricultural Impact Assessment or the Development Control Plan do not require Council consent for removal,
- ii) Any request to remove a tree approved for retention under the development application is subject to a Section 4.55 modification application, or an assessment by an Arborist with minimum AQF Level 5 in arboriculture that determines that the tree presents an imminent risk to life or property.

Reason: to enable authorised building works.

CONDITIONS TO BE COMPLIED WITH DURING DEMOLITION AND BUILDING WORK

20. **Road Reserve**

The applicant shall ensure the public footways and roadways adjacent to the site are maintained in a safe condition at all times during the course of the work.

Reason: Public safety.

21. **Survey Certificate**

A survey certificate prepared by a Registered Surveyor at the following stages of construction:

(a) Commencement of perimeter walls columns and or other structural elements to ensure the wall or structure, to boundary setbacks are in accordance with the approved details.

(b) At ground level to ensure the finished floor levels are in accordance with the approved levels, prior to concrete slab being poured/flooring being laid.

(c) At completion of the roof frame confirming the finished roof/ridge height is in accordance with levels indicated on the approved plans.

Details demonstrating compliance are to be submitted to the Principal Certifying Authority.

Reason: To determine the height of buildings under construction comply with levels shown on approved plans.

22. Installation and Maintenance of Sediment Control

Prior to any works commencing on site, including demolition, sediment and erosion controls must be installed in accordance with Landcom's 'Managing Urban Stormwater: Soils and Construction' (2004). Techniques used for erosion and sediment control on site are to be adequately maintained and monitored at all times, particularly after periods of rain, and shall remain in proper operation until all development activities have been completed and the site is sufficiently stabilised with vegetation.

Reason: To protect the surrounding environment from the effects of sedimentation and erosion from the site.

23. Civil Works Supervision

The Applicant shall ensure all civil works approved in the Section 68 Local Government Act for the construction of open channel and associated works are supervised by an appropriately qualified and practising Civil Engineer.

Details demonstrating compliance are to be submitted to the Principal Certifying Authority and/or Roads Authority.

Reason: To ensure compliance of civil works with Council's specification for engineering works.

24. Vehicle Crossings

The Applicant is to construct on normal low vehicle crossing 3.0 metres wide in accordance with Northern Beaches Council Drawing No A4-3330/3 and the driveway levels application approval. An Authorised Vehicle Crossing Contractor shall construct the vehicle crossing and associated works within the road reserve in plain concrete. All redundant laybacks and crossings are to be restored to footpath/grass. Prior to the pouring of concrete, the vehicle crossing is to be inspected by Council and a satisfactory "Vehicle Crossing Inspection" card issued.

A copy of the vehicle crossing inspection form is to be submitted to the Principal Certifying Authority.

Reason: To facilitate suitable vehicular access to private property.

25. Protection of existing street trees

All existing street trees in the vicinity of the works shall be retained during all construction stages, and the street trees fronting the development site shall be protected by tree protection fencing in accordance with Australian Standard 4687-2007 Temporary Fencing and Hoardings, and in accordance with Section 4 of Australian Standard 4970-2009 Protection of Trees on Development Sites.

As a minimum the tree protection fencing for the street tree fronting the development site shall consist of standard 2.4m panel length to four sides, located to allow for unrestricted and safe pedestrian access upon the road verge.

Should any problems arise with regard to the existing or proposed trees on public land during construction, Council's Tree Services section is to be contacted immediately to resolve the matter to Council's satisfaction and at the cost of the applicant.

Reason: tree protection.

26. Tree and vegetation protection

- a) Existing trees and vegetation shall be retained and protected, including:
 - i) all trees and vegetation within the site not approved for removal, excluding exempt trees and vegetation under the relevant planning instruments of legislation,
 - ii) all trees and vegetation located on adjoining properties,
 - iii) all road reserve trees and vegetation not approved for removal.

- b) Tree protection shall be undertaken as follows:
 - i) tree protection shall be in accordance with Australian Standard 4970-2009 Protection of Trees on Development Sites, including the provision of temporary fencing to protect existing trees within 5 metres of development,
 - ii) existing ground levels shall be maintained within the tree protection zone of trees to be retained, unless authorised by an Arborist with minimum AQF Level 5 in arboriculture,
 - iii) removal of existing tree roots at or >25mm (Ø) diameter is not permitted without consultation with an Arborist with minimum AQF Level 5 in arboriculture,
 - iv) no excavated material, building material storage, site facilities, nor landscape materials are to be placed within the canopy dripline of trees and other vegetation required to be retained,
 - v) structures are to bridge tree roots at or >25mm (Ø) diameter unless directed by an Arborist with minimum AQF Level 5 in arboriculture on site,
 - vi) excavation for stormwater lines and all other utility services is not permitted within the tree protection zone, without consultation with an Arborist with minimum AQF Level 5 in arboriculture including advice on root protection measures,
 - vii) should either or all of v), vi) and vii) occur during site establishment and construction works, an Arborist with minimum AQF Level 5 in arboriculture shall provide recommendations for tree protection measures. Details including photographic evidence of works undertaken shall be submitted by the Arborist to the Certifying Authority,
 - viii) any temporary access to, or location of scaffolding within the tree protection zone of a protected tree or any other tree to be retained during the construction works is to be undertaken using the protection measures specified in sections 4.5.3 and 4.5.6 of Australian Standard 4970-2009 Protection of Trees on Development Sites,
 - ix) the activities listed in section 4.2 of Australian Standard 4970-2009 Protection of Trees on Development Sites shall not occur within the tree protection zone of any tree on the lot or any tree on an adjoining site,
 - x) tree pruning from within the site to enable approved works shall not exceed 10% of any tree canopy, and shall be in accordance with Australian Standard 4373-2007 Pruning of Amenity Trees,
 - xi) the tree protection measures specified in this clause must: i) be in place before work commences on the site, and ii) be maintained in good condition during the construction period, and iii) remain in place for the duration of the construction works.

- c) Tree protection shall specifically be undertaken in accordance with the recommendations in the Arboricultural Impact Assessment, as listed in the following sections:
 - i) Section 4 - Arboricultural Method Statement
 - ii) Appendix 4, 5, 6 and 7

The Certifying Authority must ensure that:

- d) The activities listed in section 4.2 of Australian Standard 4970-2009 Protection of Trees on Development Sites, do not occur within the tree protection zone of any tree, and any temporary access to, or location of scaffolding within the tree protection zone of a protected tree, or any other tree to be retained on the site during the construction, is undertaken using the protection measures specified in sections 4.5.3 and 4.5.6 of that standard.

Note: All street trees within the road verge and trees within private property are protected under

Northern Beaches Council development control plans, except where Council's written consent for removal has been obtained. The felling, lopping, topping, ringbarking, or removal of any tree (s) is prohibited.

Reason: tree and vegetation protection.

27. Protection of rock and sites of significance

All rock outcrops outside of the area of approved works are to be preserved and protected at all times during demolition excavation and construction works.

Should any Aboriginal sites be uncovered during the carrying out of works, those works are to cease and Council, the NSW Office of Environment and Heritage (OEH) and the Metropolitan Local Aboriginal Land Council are to be contacted.

Reason: preservation of significant environmental features.

28. Aboriginal Heritage

If in undertaking excavations or works any Aboriginal site or object is, or is thought to have been found, all works are to cease immediately and the applicant is to contact the Aboriginal Heritage Officer for Northern Beaches Council, and the Cultural Heritage Division of the Department of Environment and Climate Change (DECC).

Any work to a site that is discovered to be the location of an Aboriginal object, within the meaning of the National Parks and Wildlife Act 1974, requires a permit from the Director of the DECC.

Reason: Aboriginal Heritage Protection. (DACAHE01)

CONDITIONS WHICH MUST BE COMPLIED WITH PRIOR TO THE ISSUE OF THE OCCUPATION CERTIFICATE

29. Landscape completion

Landscaping is to be implemented in accordance with the approved Landscape Plan, inclusive of the following conditions:

i) all new landscaping shall comply with Section 3.7 Landscaping, and Appendix 4 - Asset Protection Zone Standards, of *Planning for Bush Fire Protection 2019*.

Prior to the issue of an Occupation Certificate, details shall be submitted to the Certifying Authority, certifying that the landscape works have been completed in accordance with any conditions of consent.

Reason: environmental amenity.

30. Condition of retained vegetation - Project Arborist

Prior to the issue of an Occupation Certificate, a report prepared by the project arborist shall be submitted to the Certifying Authority, assessing the health and impact on all existing trees required to be retained, including the following information:

- a) compliance to any Arborist recommendations for tree protection generally and during excavation works,
- b) extent of damage sustained by vegetation as a result of the construction works,

c) any subsequent remedial works required to ensure the long term retention of the vegetation.

Reason: tree protection.

31. **Certification of Landscape Plan**

Landscaping is to be implemented in accordance with the approved Landscape Plans (Clarendon Homes 2020) and these conditions of consent.

Details demonstrating compliance are to be prepared by the landscape architect and provided to the Principal Certifying Authority prior to issue of the Occupation Certificate.

Reason: To ensure compliance with the requirement to retain and protect significant planting on the site.

32. **Replacement of Canopy Trees**

At least 3 locally native canopy trees are to be planted on site to replace protected trees approved for removal. Species are to have a minimum mature height of 8.5m and be consistent with Council's Native Gardening Guide.

Tree plantings are to be retained for the life of the development and/or for their safe natural life. Trees that die or are removed must be replaced with another locally native canopy tree.

Replacement plantings are to be certified as being completed in accordance with these conditions of consent by a qualified landscape architect, and details submitted to the Principal Certifying Authority prior to issue of any Occupation Certificate.

Reason: To establish appropriate native landscaping.

33. **No Weeds Imported On To The Site**

No Priority or environmental weeds (as specified on the NSW WeedWise website) are to be imported on to the site prior to or during construction works.

Details demonstrating compliance are to be submitted to the Principal Certifying Authority prior to issue of any Occupation Certificate.

Reason: To reduce the risk of site works contributing to spread of Priority and environmental weeds.

34. **Positive Covenant and Restriction as to User for On-site Stormwater Disposal Structures**

The Applicant shall lodge the Legal Documents Authorisation Application with the original completed request forms (NSW Land Registry standard forms 13PC and/or 13RPA) to Council and a copy of the Works-as-Executed plan (details overdrawn on a copy of the approved drainage plan), hydraulic engineers' certification.

The Applicant shall create on the Title a restriction on the use of land and a positive covenant in respect to the ongoing maintenance and restriction of the on-site stormwater disposal structures within this development consent. The terms of the positive covenant and restriction are to be prepared to Council's standard requirements at the applicant's expense and endorsed by Northern Beaches Council's delegate prior to lodgement with the NSW Land Registry Services. Northern Beaches Council shall be nominated as the party to release, vary or modify such

covenant.

A copy of the certificate of title demonstrating the creation of the positive covenant and restriction for on-site storm water detention as to user is to be submitted.

Details demonstrating compliance are to be submitted to the Principal Certifying Authority prior to the issue of final Occupation Certificate.

Reason: To ensure the on-site stormwater disposal system is maintained to an appropriate operational standard.

35. Positive Covenant for Drainage channel, culvert, headwall and associated structures

AThe Applicant shall submit a positive covenant under the provisions of Section 88B of the Conveyancing Act or transfer and granting of easement is to be created on the title in favour of Northern Beaches Council. The covenant will require the proprietor of the land to maintain the driange system within the property in accordance with the requirements and agreements of Council. The applicant is to provided details which can be created by a legal services or surveyor at applicant's expense.

The terms of the positive covenant are to be prepared to the requirements and agreement of Council which must incorporate the following:

- The Owner must permit the free flow of stormwater overland flow within the drainage channel.
- Keep the area clean and free from obstructions, rubbish and debris
- Maintain and repair the stormwater open channel, head wall, culvert and energy dissipator (open driange system) at the sole expense of the Owner in perpetuity so that it functions (as an overland stormwater flow path for the free passage of water) in a safe and efficient manner:
- Permit the Council from time to time and upon giving reasonable notice (but in the case of emergency, at any time and without notice) to enter and inspect the open drainage system for compliance wit the requirements of this covenant;
- Comply with the terms of any written notice issued by the Council in respect of the requirements of this covenant within the time stated in the notice.

The Council shall have the following additional power:

- In the event the Owner fails to comply with any written notice from the Council as set out above the Council may enter the lot burden with all the necessary materials and equipment and carry our any work which the Council in its discretion considers reasonable to comply with the notice..
- The Council can recover any expensed incurred as result of undertaking the works, supervising and administering.
- Legal cost in an indemnity basis for the issue of the notice and recover all cost associated the under taking the works.

Northern Beaches Council shall be nominated as the sole authority empowered to release, vary or modify such covenant. Details demonstrating compliance are to be submitted to the Principal Certifying Authority prior to the issue of final occupation certificate.

Reason: To ensure ongoing maintenance of the constructed lined open channel and drainage system

36. Certification of Council Drainage Works and Works as Executed Data within Private Land

The Applicant shall submit a suitably qualified Civil Engineer's certification that the completed works have been constructed in accordance with this consent and the approved Section 68 approved plans. Works as Executed data (details overdrawn on a copy of the approved drainage plan) certified by a registered surveyor in relation to boundaries, shall be submitted to Council for approval.

Details demonstrating compliance are to be submitted to the Principal Certifying Authority prior to the issue of any interim/final Occupation Certificate.

Reason: To ensure compliance of drainage works with Council's specification for engineering works.

37. Restriction as to User (lined open Drainage channel and culvert)

A restriction is to be placed over the area affected by the 100 year ARI storm water overland flow in order to:-

- Prohibit the alteration of the final overland flowpath and drainage channel and associated drainage structures.
- Prohibit the erection of any structure (including fencing) within the overland flowpath without the written permission of Northern Beaches Council.

Reason: To ensure no modification to the stormwater drainage structure without the approval of Northern Beaches Council.

38. House / Building Number

House/building number is to be affixed to the building to be readily visible from the public domain.

Details demonstrating compliance are to be submitted to the Principal Certifying Authority prior to the issue of any interim / final Occupation Certificate.

Reason: Proper identification of buildings.

ON-GOING CONDITIONS THAT MUST BE COMPLIED WITH AT ALL TIMES

39. Landscape maintenance

If any landscape materials/components or planting under this consent fails, they are to be replaced with similar materials/components. Trees, shrubs and groundcovers required to be planted under this consent are to be mulched, watered and fertilised as required at the time of planting.

If any tree, shrub or groundcover required to be planted under this consent fails, they are to be replaced with similar species to maintain the landscape theme and be generally in accordance with the approved Landscape Plan and any conditions of consent.

All weeds are to be removed and controlled in accordance with the NSW Biosecurity Act 2015.

Reason: to maintain local environmental amenity.

In signing this report, I declare that I do not have a Conflict of Interest.

Signed



Lashta Haidari, Principal Planner

The application is determined on 11/02/2021, under the delegated authority of:



Rodney Piggott, Manager Development Assessments