



FiveFootOne

A: 60 Atchison Street, St Leonards
NSW 2065
T: 0422 757 893
E: kat@fivefootonedesign.com

2036

St. Alma Freshwater - Courtyard

20 Albert Street
Freshwater
NSW 2096
Jack Leary + Tim Christensen

NOTES:

© Five Foot One Design
Copyright in all documents and drawings prepared by Five Foot One Design and in any work executed from those documents and drawings shall remain the property of Five Foot One Design.
These documents must not be used, reproduced or copied, in whole or in part, nor may the information, ideas, concepts therein contained (which are confidential to Five Foot One Design) be disclosed to any person without the prior written consent of that company.
- Do not scale drawings. used figured dimensions only. verify all dimensions on site.
- All works to be in accordance with the building code of australia BCA, Australian standards (AS), and relevant authorities' requirements.
- Any discrepancies, dimensional inconsistencies or the need for clarification must be reported to Five Foot One Design & relevant consultants immediately.
- This drawing is to be read with all associated Five Foot One Design project documentation, including specifications, schedules, drawings & reports.
- All areas yields & calculations are preliminary & indicative only and subject to detailed & further survey, design & client and consultant input & advice.

ISSUE	DATE	AMENDMENT
B	8/12/22	RE-ISSUE FOR APPROVAL
A	06/5/22	FOR DA ISSUE

DRAWING NO.

DA.101

General Arrangement Plan

DATE: 06.05.22
SCALE: 1:100 @ A3
DRAWN: CS

REVISION

B

FOR APPROVAL

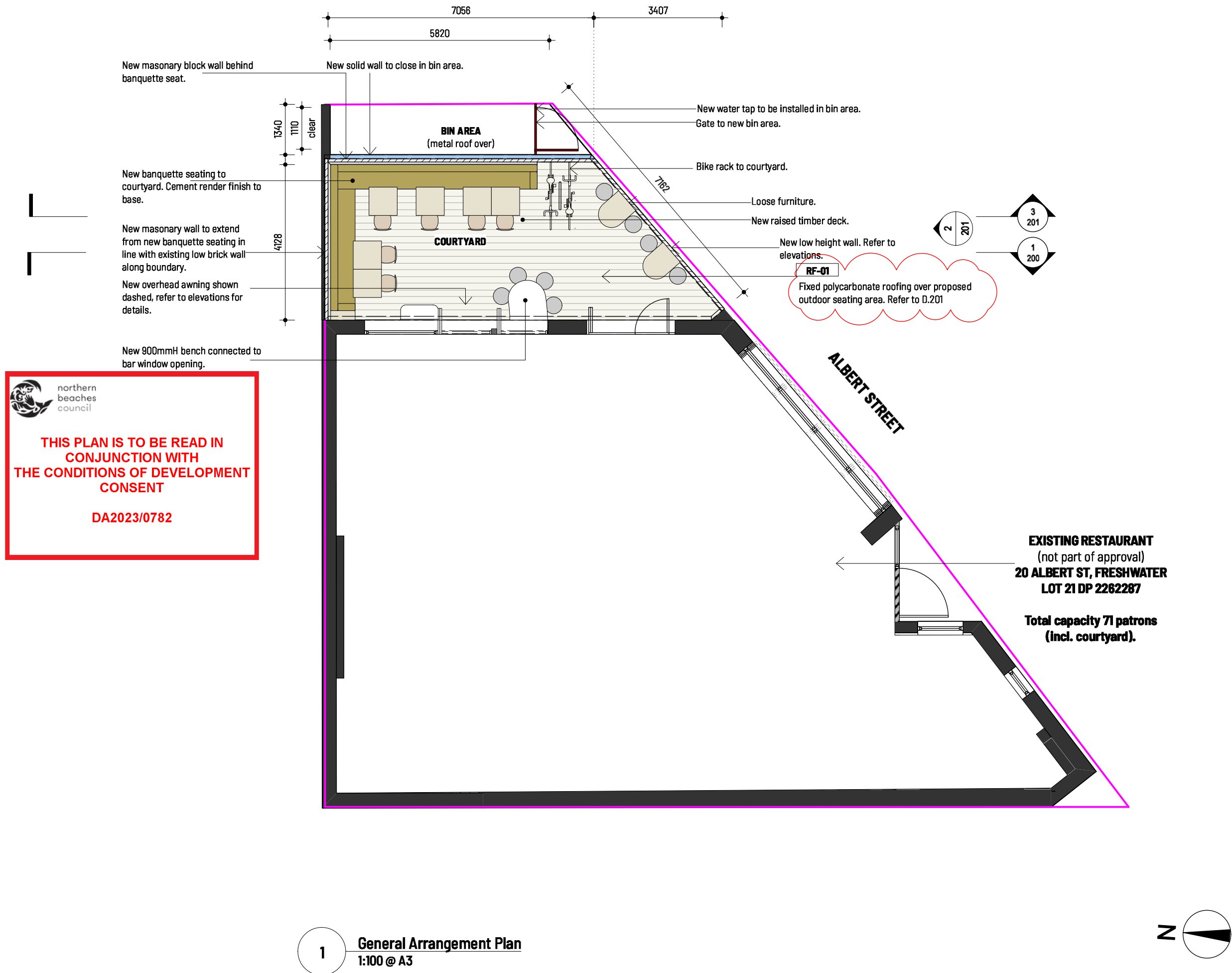



northern
beaches
council

**THIS PLAN IS TO BE READ IN
CONJUNCTION WITH
THE CONDITIONS OF DEVELOPMENT
CONSENT**

DA2023/0782



FiveFootOne

A: 60 Atchison Street, St Leonards
NSW 2065
T: 0422 767 883
E: kat@fivefootonedesign.com

2036

St. Alma Freshwater - Courtyard

20 Albert Street
Freshwater
NSW 2096
Jack Leary + Tim Christensen

NOTES:

© Five Foot One Design
Copyright in all documents and drawings prepared by Five Foot One Design and in any work executed from those documents and drawings shall remain the property of Five Foot One Design.
These documents must not be used, reproduced or copied, in whole or in part, nor may the information, ideas, concepts therein contained (which are confidential to Five Foot One Design) be disclosed to any person without the prior written consent of that company.
- Do not scale drawings, used figured dimensions only, verify all dimensions on site.
- All works to be in accordance with the building code of australia BCA, Australian standards (AS), and relevant authorities' requirements.
- Any discrepancies, dimensional inconsistencies or the need for clarification must be reported to Five Foot One Design & relevant consultants immediately.
- This drawing is to be read with all associated Five Foot One Design project documentation, including specifications, schedules, drawings & reports.
- All areas yields & calculations are preliminary & indicative only and subject to detailed & further survey, design & client and consultant input & advice.

ISSUE	DATE	AMENDMENT
B	9/12/22	RE-ISSUE FOR APPROVAL
A	06/5/22	FOR DA ISSUE

DRAWING NO.

DA.200

Proposed Elevations

DATE: 06.05.22
SCALE: 1:100 @ A3
DRAWN: CS

REVISION

B

FOR APPROVAL

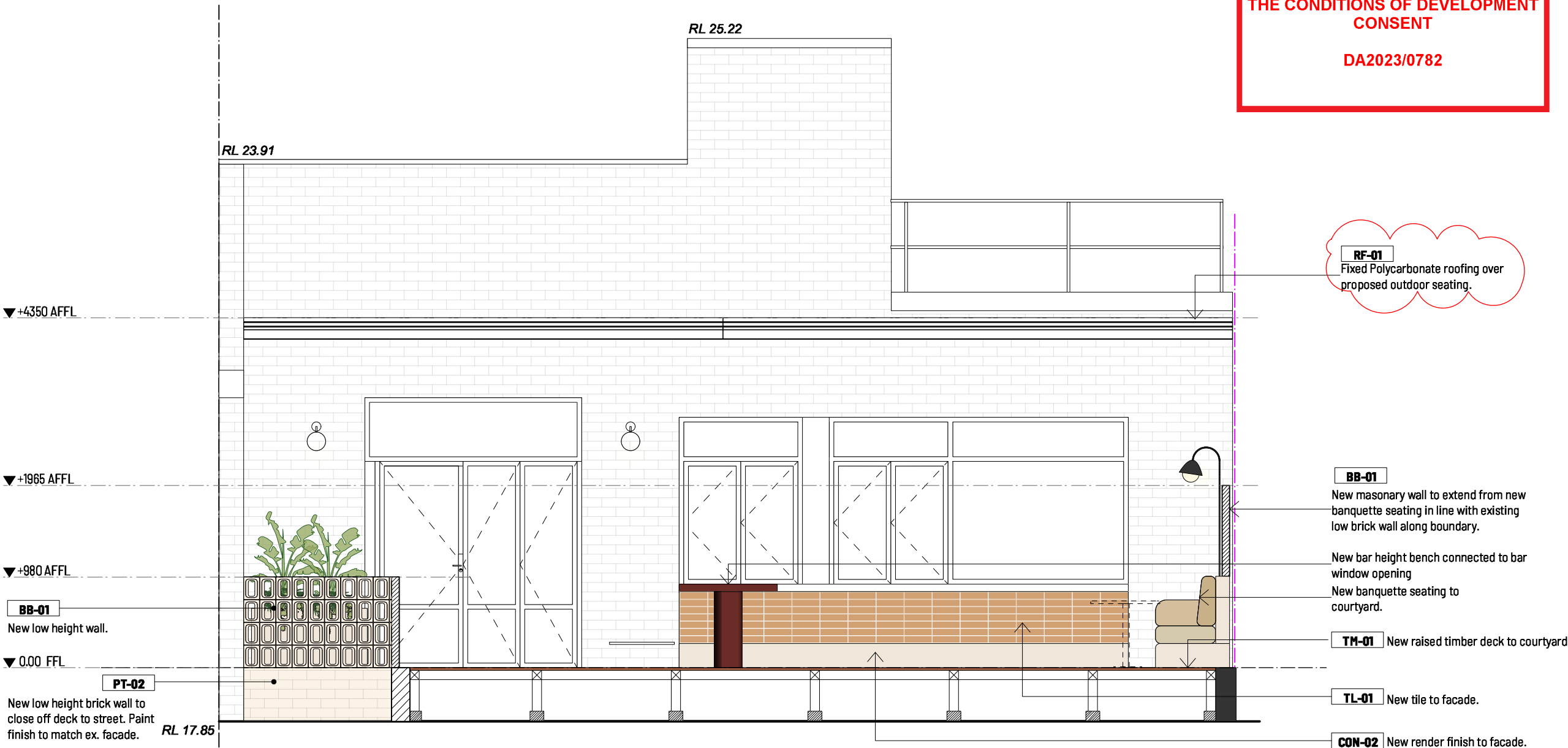

1

Section - Courtyard West
1:50 @ A3



FiveFootOne

A: 80 Atchison Street, St Leonards
NSW 2065
T: 0422 767 883
E: kat@fivefootonedesign.com

2036

St. Alma Freshwater - Courtyard

20 Albert Street
Freshwater
NSW 2096
Jack Leary + Tim Christensen

NOTES:

© Five Foot One Design
Copyright in all documents and drawings prepared by Five Foot One Design and in any work executed from those documents and drawings shall remain the property of Five Foot One Design.
These documents must not be used, reproduced or copied, in whole or in part, nor may the information, ideas, concepts therein contained (which are confidential to Five Foot One Design) be disclosed to any person without the prior written consent of that company.
- Do not scale drawings. Use figured dimensions only. Verify all dimensions on site.
- All works to be in accordance with the building code of Australia (BCA), Australian standards (AS), and relevant authorities' requirements.
- Any discrepancies, dimensional inconsistencies or the need for clarification must be reported to Five Foot One Design & relevant consultants immediately.
- This drawing is to be read with all associated Five Foot One Design project documentation, including specifications, schedules, drawings & reports.
- All areas yields & calculations are preliminary & indicative only and subject to detailed & further survey, design & client and consultant input & advice.

ISSUE	DATE	AMENDMENT
B	8/12/22	RE-ISSUE FOR APPROVAL
A	06/5/22	FOR DA ISSUE

DRAWING NO.

DA.201

Proposed Elevations

DATE: 06.05.22
SCALE: 1:100 @ A3
DRAWN: CS

REVISION

B

FOR APPROVAL

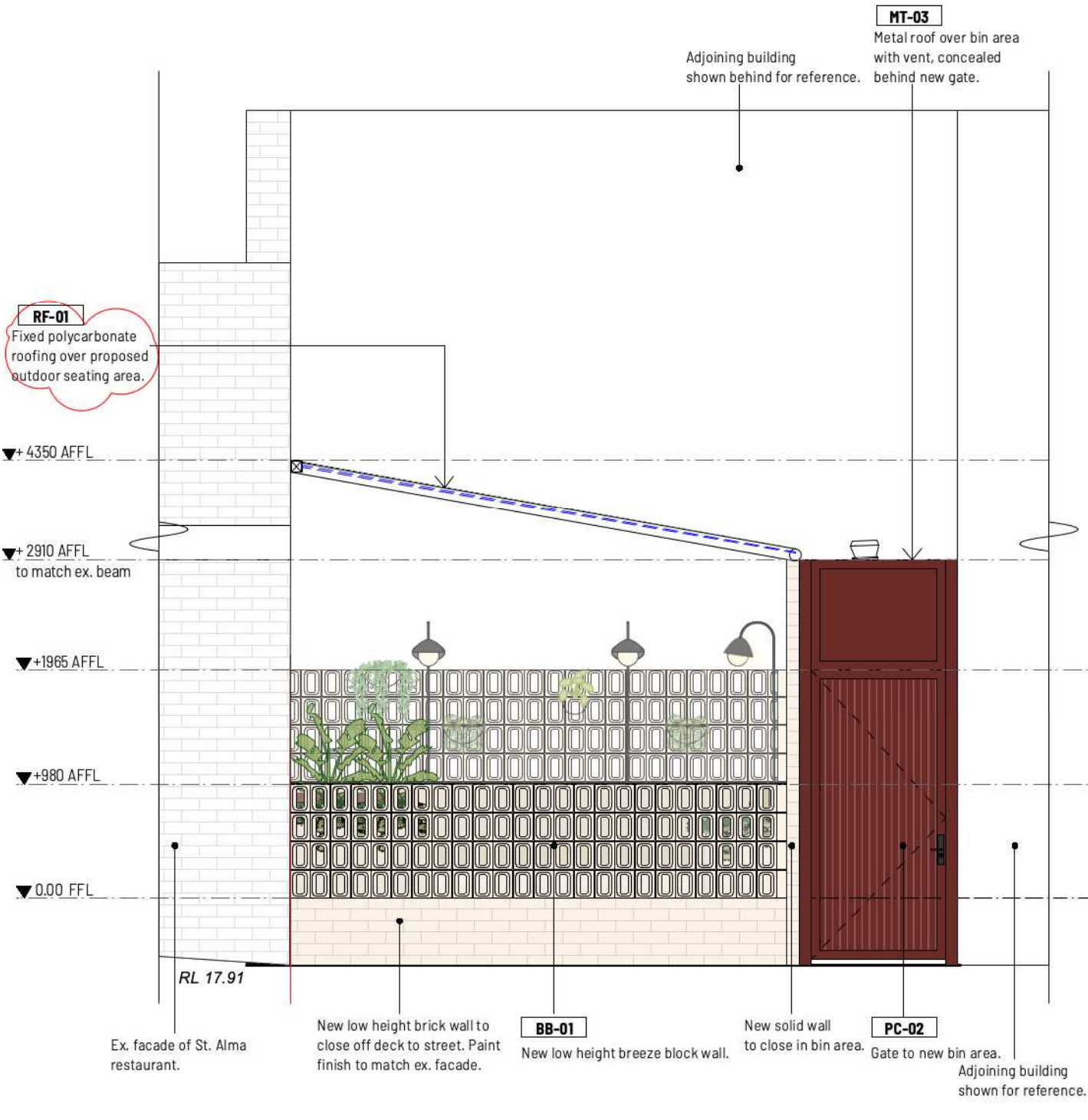

2

Elevation - Courtyard North
1:50 @ A3

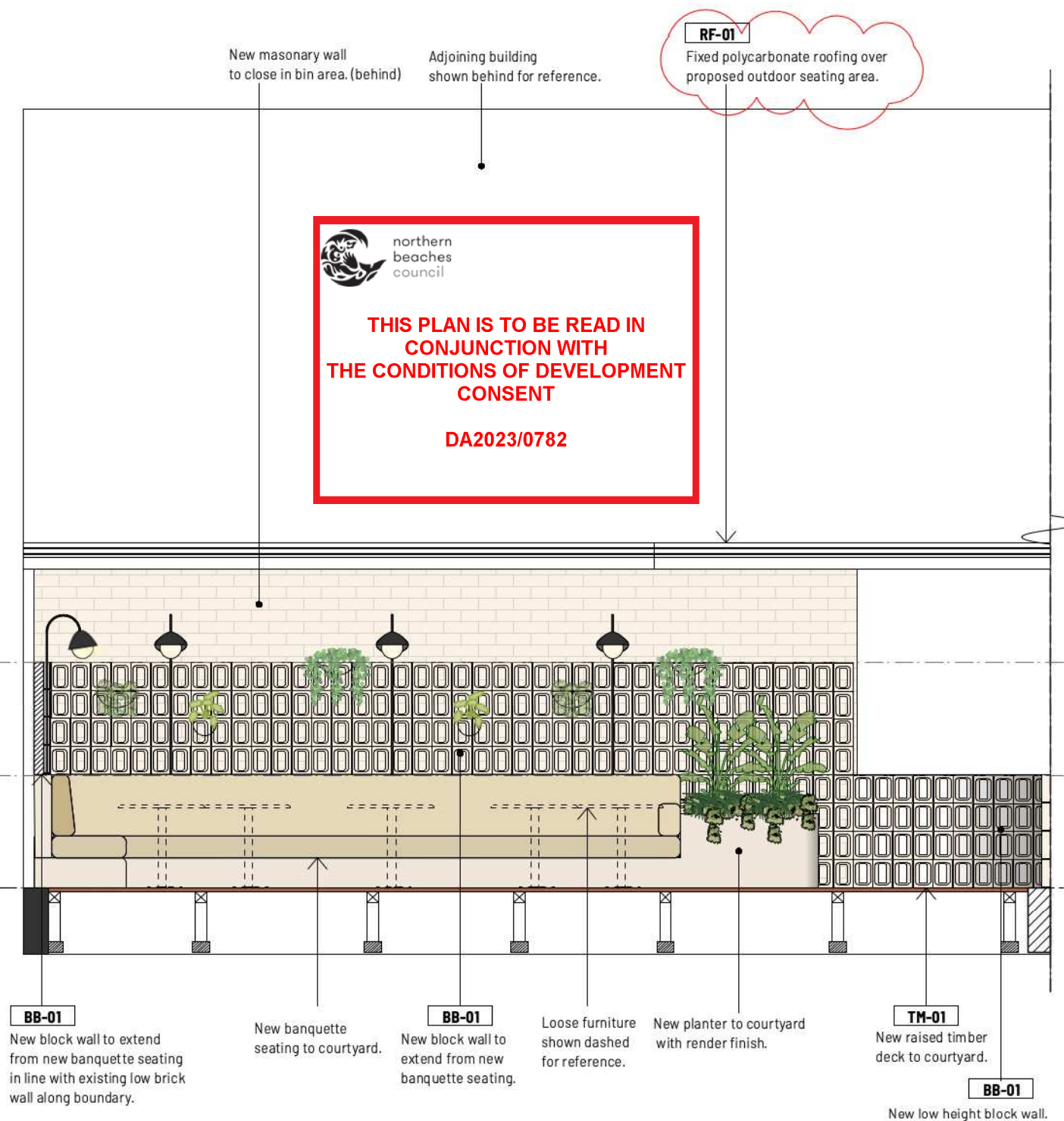

3

Section - Courtyard East
1:50 @ A3



BB-01 breeze blocks



PC-02 powdercoat



PT-02 paint finish to match ex. facade



CON-02 cement render finish



RF-01 Danpal Seamless Roof System with Danpalon Multicell Panels.



TL-01 terracotta paver tile



TM-01 solid spotted gum timber decking

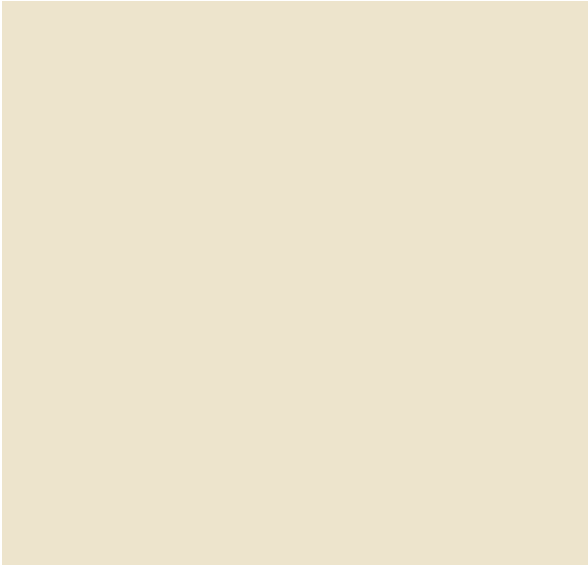

MT-03 Colorbond - Metal roof over bin area



THIS PLAN IS TO BE READ IN
CONJUNCTION WITH
THE CONDITIONS OF DEVELOPMENT
CONSENT

DA2023/0782



FiveFootOne

A: 60 Atchison Street, St Leonards
NSW 2065
T: 0422 767 893
E: kat@fivefootonedesign.com

2036

St. Alma Freshwater - Courtyard

20 Albert Street
Freshwater
NSW 2096
Jack Leary + Tim Christensen

NOTES:

© Five Foot One Design
Copyright in all documents and drawings prepared by Five Foot One Design and in any work executed from those documents and drawings shall remain the property of Five Foot One Design.
These documents must not be used, reproduced or copied, in whole or in part, nor may the information, ideas, concepts therein contained (which are confidential to Five Foot One Design) be disclosed to any person without the prior written consent of that company.
- Do not scale drawings. used figured dimensions only. verify all dimensions on site.
- All works to be in accordance with the building code of australia BCA, Australian standards (AS), and relevant authorities' requirements.
- Any discrepancies, dimensional inconsistencies or the need for clarification must be reported to Five Foot One Design & relevant consultants immediately.
- This drawing is to be read with all associated Five Foot One Design project documentation, including specifications, schedules, drawings & reports.
- All areas yields & calculations are preliminary & indicative only and subject to detailed & further survey, design & client and consultant input & advice.

ISSUE	DATE	AMENDMENT
B	9/12/22	RE-ISSUE FOR APPROVAL
A	06/5/22	FOR DA ISSUE

DRAWING NO.

DA.300

Finishes

DATE: 06.05.22
SCALE: 1:100 @ A3
DRAWN: CS

REVISION

B

FOR APPROVAL