

**DUST CONTROL :**  
TO REDUCE DUST GENERATED BY WIND ACTION, THE REMOVAL OF THE TOP SOIL IS TO BE MINIMISED. TO PREVENT DUST GENERATION, WATERING DOWN OF THE SITE, ESPECIALLY DURING THE MOVEMENT OF MACHINERY IS REQUIRED. WHERE EXCAVATING INTO ROCK, KEEP THE SURFACE MOIST TO MINIMISE DUST. CONSTRUCT A GRAVEL ENTRY/EXIT POINT USING BLUE METAL AND RESTRICT ALL VEHICLE MOVEMENTS WITHIN THE SITE TO A MINIMUM. ENSURE WIND BREAKS, SUCH AS EXISTING FENCES ARE MAINTAINED DURING THE CONSTRUCTION PHASE UNTIL NEW LANDSCAPING IS PROVIDED OR REINSTATED. PREVENT DUST BY COVERING STOCKPILES

**SEDIMENT NOTE :**

1. ALL EROSION AND SEDIMENT CONTROL MEASURES TO BE INSPECTED AND MAINTAINED DAILY BY THE SITE MANAGER.
2. MINIMISE DISTURBED AREAS, REMOVE EXCESS SOIL FROM EXCAVATED AREA AS SOON AS POSSIBLE.
3. ALL MATERIAL STOCKPILE TO BE CLEAR FROM DRAINS, GUTTERS AND FOOTPATHS, OR WITHIN SEDIMENT FENCE AREA.
4. DRAINAGE TO BE CONNECTED TO STORMWATER AS SOON AS POSSIBLE. IF STORED ON SITE, IT MUST BE FILTERED BEFORE RELEASING INTO STORMWATER SYSTEM OR WATERWAYS.
5. ROADS AND FOOTPATHS TO BE SWEEPED DAILY.

**STOCKPILES :**  
ALL STOCKPILES ARE TO BE KEPT ON-SITE WHERE POSSIBLE. ANY MATERIALS PLACED ON THE FOOTPATHS OR NATURE STRIPS REQUIRE COUNCIL'S PERMISSION.  
ALL STOCKPILES ARE TO BE PLACED AWAY FROM THE DRAINAGE LINES AND STREET GUTTERS. IT IS BEST TO LOCATE THESE ON THE HIGHEST PART OF THE SITE IF POSSIBLE. PLACE WATERPROOF COVERING OVER STOCKPILES.  
IF REQUIRED PROVIDE DIVERSION DRAIN & BANK AROUND STOCKPILES.

**GUTTER PROTECTION :**  
PROVIDE PROTECTION TO DOWNHILL GRATE IN  
GUTTER BY MEANS OF SAND BAGS OR BLUE METAL  
WRAPPED IN GEOTEXTILE FABRIC. WHEN SOIL OR  
SAND BUILDS UP AROUND THIS SEDIMENT BARRIER,  
THE MATERIAL SHOULD BE RELOCATED BACK TO THE  
SITE FOR DISPOSAL.

**NOTE: ALL PROPOSED STORMWATER TO CONNECT WITH EXISTING**

**1 SITE / ROOF / SEDIMENT EROSION / WASTE MANAGEMENT / STORMWATER CONCEPT PLAN 1:200**







# ACTION PLANS

m: 0426 957 518  
e: [operations@actionplans.com.au](mailto:operations@actionplans.com.au)  
w: [www.actionplans.com.au](http://www.actionplans.com.au)

REV.	DATE	COMMENTS	DRWN	NOTES
A	14/07/2020	DA DOCUMENTATION	EAS	<p>This drawing is the copyright of Action Plans and not be altered, reproduced or transmitted in any form or by any means in part or in whole with the written permission of Action Plans.</p> <p>Do not scale measure from drawings. Figured dimensions are to be used only.</p> <p>The Builder/Contractor shall check and verify all levels and dimensions on site prior to commencement of any work, creation of shop drawings, or fabrication of components.</p> <p>All errors and omissions are to be verified by the Builder/Contractor and referred to the designer prior to the commencement of works.</p>
B	07/09/2020	REV A	RNA	

## LEGEND

	SOFT LANDSCAPE	<b>EX.</b> EXISTING <b>DP.</b> DOWNPIPE <b>PROP.</b> PROPOSED <b>DP.</b> DOWNPIPE	<b>EXISTING</b> DOWNPIPE <b>PROPOSED</b> DOWNPIPE
	HARD LANDSCAPE		
	PROPOSED		
	EXISTING		
	DEMOLISHED		

**CLIENT**  
Liz Harmer

**PROJECT ADDRESS**  
5 Wanaka Place, Belrose  
NSW 2085

**DRAWING NO.**  
**DA02**

**DATE**  
Monday, 7 September  
2020

**DRAWING NAME**  
SITE / ROOF / SEDIMENT EROSION /  
WASTE MANAGEMENT /  
STORMWATER CONCEPT PLAN

**SCALE**  
1:200 @A3





northern  
beaches  
council

THIS PLAN IS TO BE READ IN  
CONJUNCTION WITH  
THE CONDITIONS OF DEVELOPMENT  
CONSENT

DA2020/0852

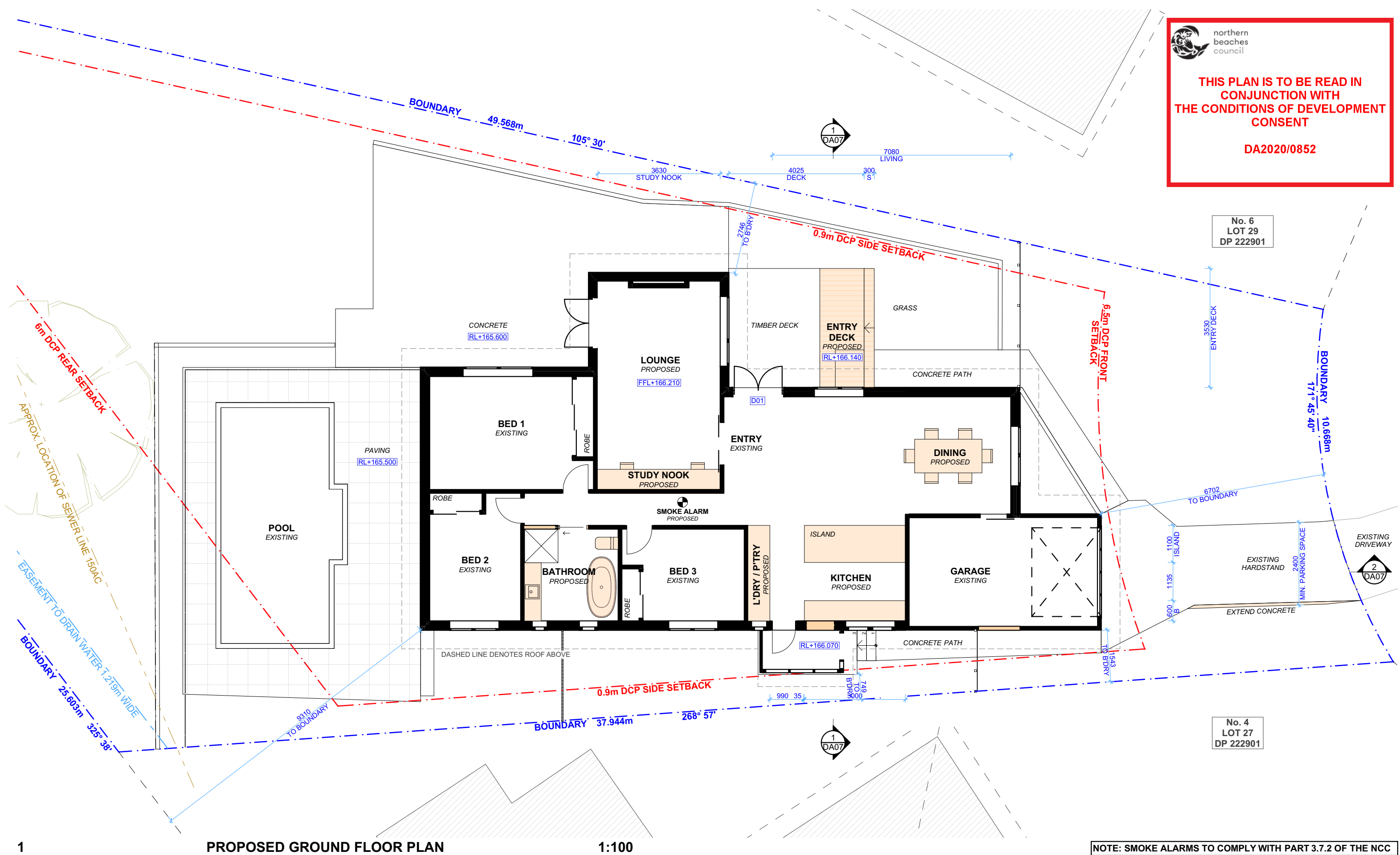

**ACTION PLANS**

m: 0426 957 518  
e:operations@actionplans.com.au  
w: www.actionplans.com.au

REV.	DATE	COMMENTS	DRWN
A	14/07/2020	DA DOCUMENTATION	EAS
B	07/09/2020	REV A	RNA

**NOTES**

This drawing is the copyright of Action Plans and not be altered, reproduced or transmitted in any form or by any means in part or in whole with the written permission of Action Plans.

Do not scale measure from drawings. Figured dimensions are to be used only.

The Builder/Contractor shall check and verify all levels and dimensions on site prior to commencement of any work, creation of shop drawings, or fabrication of components.

All errors and omissions are to be verified by the Builder/Contractor and referred to the designer prior to the commencement of works.

**LEGEND**

 EXISTING

 PROPOSED

 DEMOLISHED

**CLIENT**

Liz Harmer

**PROJECT ADDRESS**

5 Wanaka Place, Belrose  
NSW 2085

**DRAWING NO.**

**DA04**

**DATE**

Monday, 7 September  
2020

**DRAWING NAME**

PROPOSED GROUND FLOOR PLAN

**SCALE**

1:100 @A3

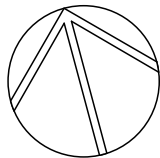

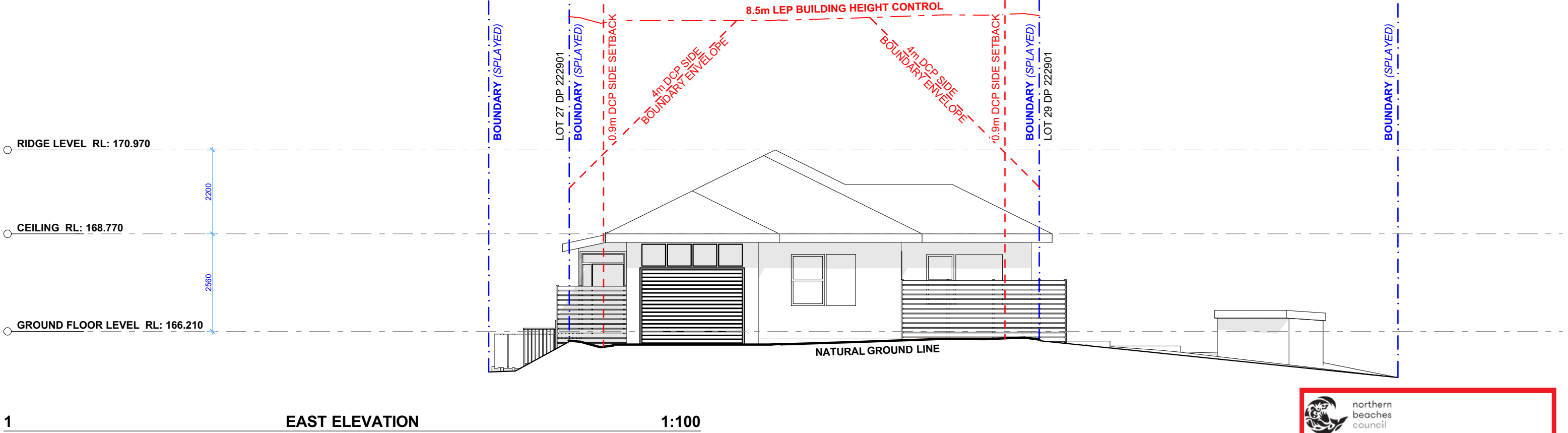



northern beaches council

THIS PLAN IS TO BE READ IN CONJUNCTION WITH THE CONDITIONS OF DEVELOPMENT CONSENT

DA2020/0852

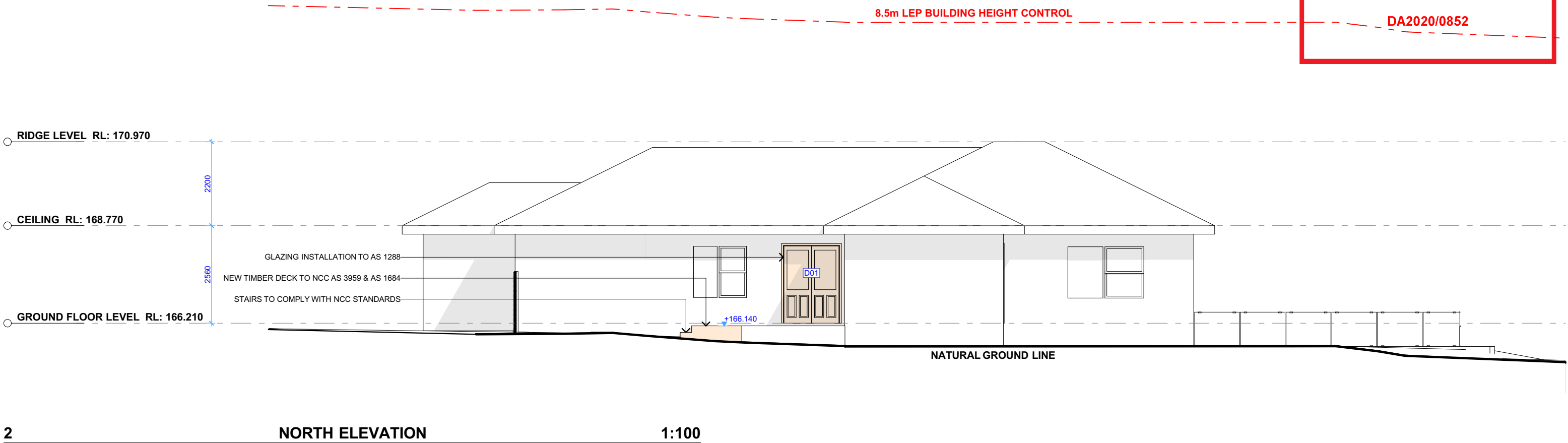



THIS PLAN IS TO BE READ IN  
CONJUNCTION WITH  
THE CONDITIONS OF DEVELOPMENT  
CONSENT

DA2020/0852

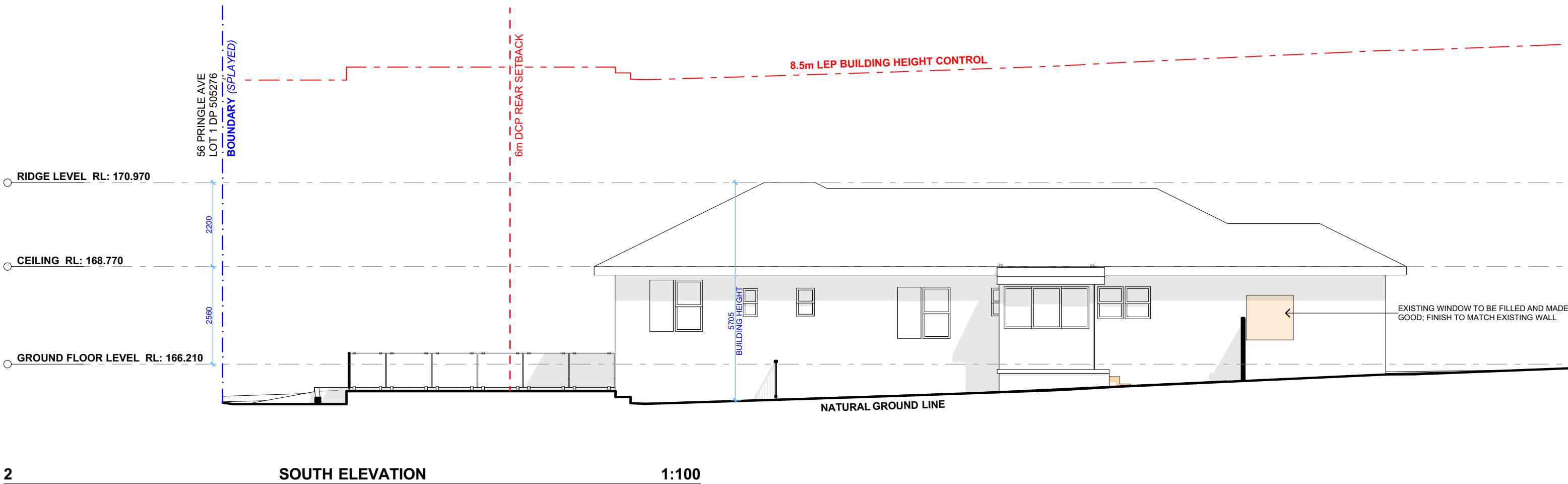
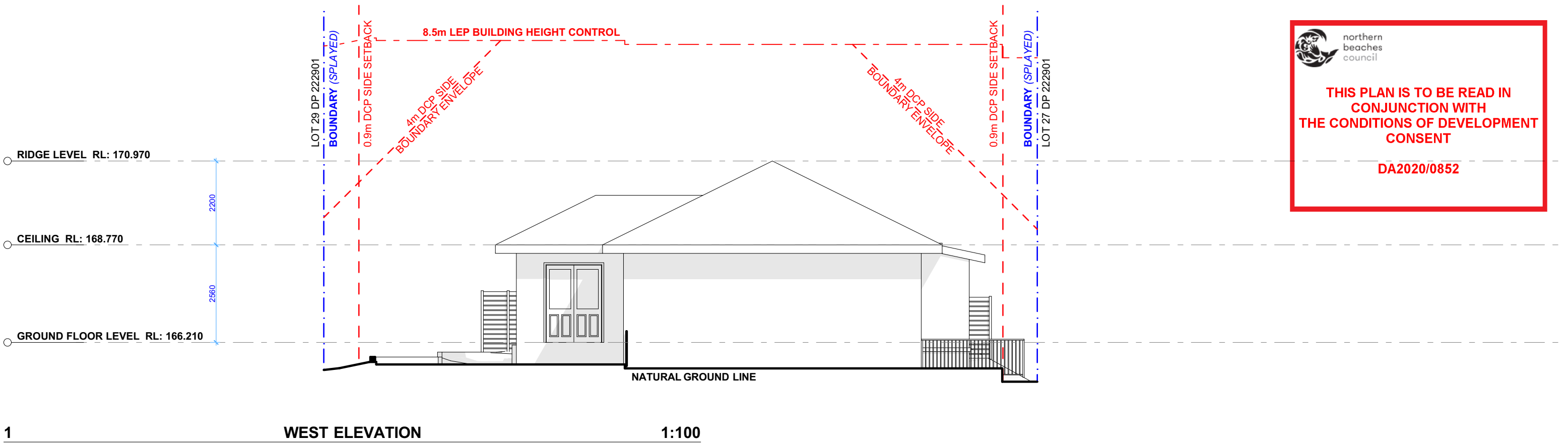





# ACTION PLANS

m: 0426 957 518  
e:operations@actionplans.com.au  
w: www.actionplans.com.au

REV.	DATE	COMMENTS	DRWN	NOTES
A	14/07/2020	DA DOCUMENTATION	EAS	<p>This drawing is the copyright of Action Plans and not be altered, reproduced or transmitted in any form or by any means in part or in whole with the written permission of Action Plans.</p> <p>Do not scale measure from drawings. Figured dimensions are to be used only.</p> <p>The Builder/Contractor shall check and verify all levels and dimensions on site prior to commencement of any work, creation of shop drawings, or fabrication of components.</p> <p>All errors and omissions are to be verified by the Builder/Contractor and referred to the designer prior to the commencement of works.</p>
B	07/09/2020	REV A	RNA	

**LEGEND**

 EXISTING

 PROPOSED

**CLIENT**

Liz Harmer

**PROJECT ADDRESS**

5 Wanaka Place, Belrose  
NSW 2085

**DRAWING NO.**

**DA06**

**DATE**

Monday, 7 September  
2020

**DRAWING NAME**

SOUTH / WEST ELEVATION

**SCALE**

1:100 @A3



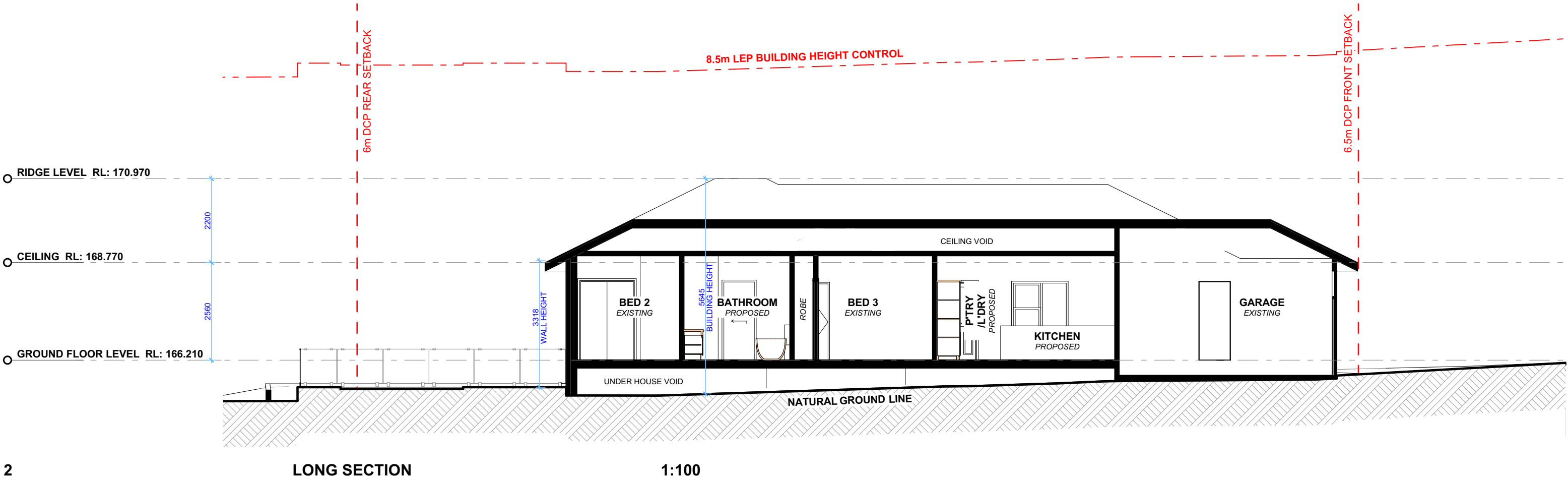
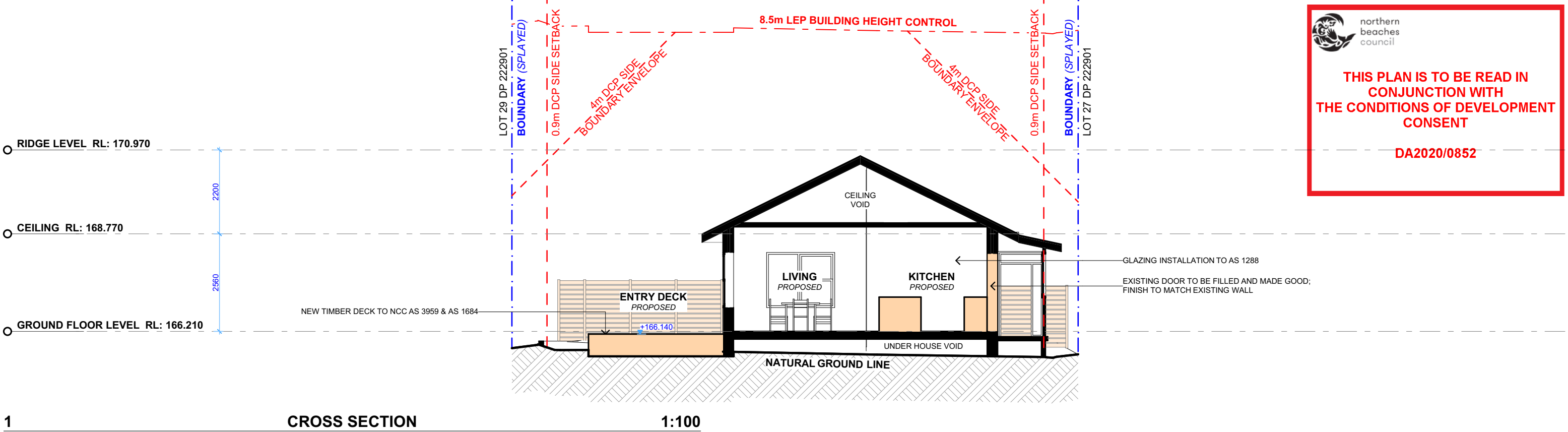

## ACTION PLANS

m: 0426 957 518  
e:operations@actionplans.com.au  
w: www.actionplans.com.au

REV.	DATE	COMMENTS	DRWN
A	14/07/2020	DA DOCUMENTATION	EAS
B	07/09/2020	REV A	RNA

**NOTES**

This drawing is the copyright of Action Plans and not be altered, reproduced or transmitted in any form or by any means in part or in whole with the written permission of Action Plans.

Do not scale measure from drawings. Figured dimensions are to be used only.

The Builder/Contractor shall check and verify all levels and dimensions on site prior to commencement of any work, creation of shop drawings, or fabrication of components.

All errors and omissions are to be verified by the Builder/Contractor and referred to the designer prior to the commencement of works.

**LEGEND**

EXISTING

PROPOSED

**CLIENT**

Liz Harmer

**PROJECT ADDRESS**

5 Wanaka Place, Belrose  
NSW 2085

**DRAWING NO.**

DA07

**DATE**

Monday, 7 September  
2020

**DRAWING NAME**

LONG / CROSS SECTION

**SCALE**

1:100 @A3