

ST LUKE'S GRAMMAR SCHOOL, BAYVIEW

1977 PITTWATER ROAD, BAYVIEW, NSW 2104

ALTERATIONS AND ADDITIONS



SOUTHERN ELEVATION VIEW

SCALE: NTS



LOCATION PLAN

SCALE: NTS

No.	TITLE	SCALE	REVISION
A-0000	COVER SHEET		03
A-0200	EXISTING SITE PLAN	1:200	02
A-0201	EXISTING LOWER FLOOR LEVEL	1:100	02
A-0202	EXISTING UPPER FLOOR LEVEL	1:100	02
A-0203	EXISTING ROOF LEVEL	1:100	02
A-0300	LOWER FLOOR LEVEL DEMOLITION PLAN	1:100	02
A-0301	UPPER FLOOR LEVEL DEMOLITION PLAN	1:100	03
A-0302	ROOF LEVEL DEMOLITION PLAN	1:100	03
A-0400	PROPOSED SITE PLAN	1:200	03
A-1100	PROPOSED LOWER FLOOR LEVEL	1:100	02
A-1101	PROPOSED UPPER LEVEL	1:100	03
A-1102	PROPOSED ROOF LEVEL	1:100	03
A-1200	PROPOSED SECTIONS	1:100	03
A-1300	NORTH & SOUTH ELEVATIONS	1:100	03
A-1301	EAST & WEST ELEVATIONS	1:100	03
A-6000	MATERIAL BOARD		02
A-9300	PERSPECTIVE VIEWS		03

DA APPLICATION

<b>NOTE</b> THE CLIENT SHALL CHECK ALL DIMENSIONS AND LEVELS ON SITE PRIOR TO CONSTRUCTION. NOTIFY ANY SURVEY DISCREPANCIES OR OMISSIONS TO THE ARCHITECT. REFER TO WRITTEN DIMENSIONS ONLY. DO NOT SCALE DRAWINGS. DRAWINGS SHALL NOT BE USED FOR CONSTRUCTION PURPOSES UNTIL ISSUED FOR CONSTRUCTION. THIS DRAWING REFLECTS A DESIGN BY GLEN DENNING SZOBOSZLAY ARCHITECTS AND IS TO BE USED ONLY FOR WORK AUTHORIZED IN WRITING BY GLEN DENNING SZOBOSZLAY ARCHITECTS.  ALL BOUNDARIES AND CONTIGUOUS ARE SUBJECT TO SURVEY DRAWING. ALL LEVELS TO AUSTRALIAN HEIGHT DATA. IT IS THE CONTRACTOR'S RESPONSIBILITY TO CONFIRM ALL MEASUREMENTS ON SITE AND LOCATIONS OF ANY SERVICES PRIOR TO WORK ON SITE.  ALL DOCUMENTS HERE WITHIN ARE SUBJECT TO AUSTRALIAN COPYRIGHT LAWS.	<b>CHANGE</b> REVISION CHANGED
--	-----------------------------------

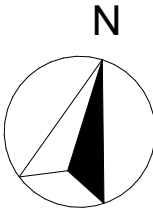

GLEN DENNING  
SZOBOSZLAY  
ARCHITECTS

A: 2/605 Pacific Highway, Mt.Colah,  
NSW, 2079  
T: (02) 9482 7033  
F: (02) 9482 7201  
E: admin@gsarchitects.com.au

03  
02  
01  
REV

ISSUE FOR DA APPLICATION  
ISSUE FOR DA APPLICATION  
ISSUE FOR DA APPLICATION  
ISSUE

26/07/2023  
05/04/2023  
04/04/2023  
DATE

DRAWN/CHECKED PLOT DATE LOT PLAN TYPE	MZ   BL, MG 26/07/2023 #Site ID DP #Site Custom
CLIENT SITE	ST LUKE'S GRAMMAR SCHOOL 1977 PITTWATER ROAD, BAYVIEW, NSW 2104

DRAWING TITLE : <b>COVER</b> <b>COVER SHEET</b>	DRAWING SCALE : <b>@ A1</b>	REVISION NO. <b>03</b>
PROJECT NAME : <b>ST LUKE'S GRAMMAR SCHOOL, BAYVIEW</b>	PROJECT NUMBER : <b>1403</b>	STAGE: <b>DA</b> DRAWING NO.: <b>A-0000</b>



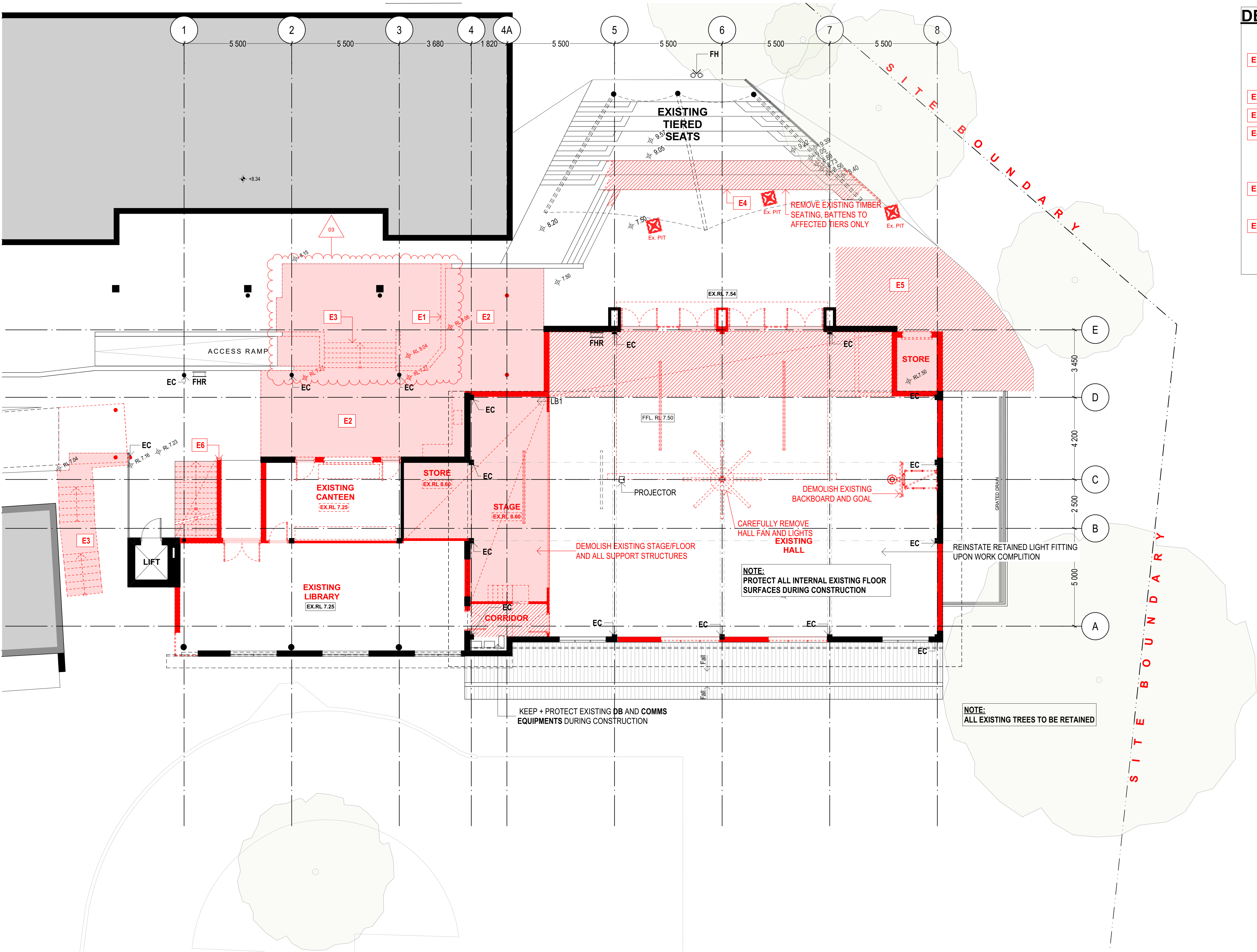

## DEMOLITION NOTES

### EXTERNAL WORK:

- E1** - PARTIAL DEMOLITION TO RETAINING WALL WHERE INDICATED
- E2** - EXCAVATE / FILL AS REQUIRED FOR NEW SLABS
- E3** - DEMOLISH EXISTING STAIRS AND SLAB
- E4** - REMOVE EXISTING TIMBER SEATING AND PREPARE EXISTING CONCRETE TERRACE FOR NEW TIERED SEATING
- E5** - REMOVE EXISTING PAVERS AND STORE. REGRADE FOR REVISED LEVELS.
- E6** - PROTECT ALL EXISTING EXTERNAL STRUCTURES AND SURFACES DURING CONSTRUCTION AS REQUIRED

## LEGEND

- EXISTING STRUCTURE AND ELEMENTS TO BE RETAINED
- EXISTING SURFACE FINISHES TO BE REMOVED
- BUILDING FLOORS AND SLABS TO BE DEMOLISHED
- BUILDING ELEMENTS AND STRUCTURES TO BE DEMOLISHED
- EXISTING RLs

## DA APPLICATION

### NOTE

THE CLIENT SHALL CHECK ALL DIMENSIONS AND LEVELS ON SITE PRIOR TO CONSTRUCTION. NOTIFY ANY SURVEY, DISCREPANCIES OR OMISSIONS TO THE ARCHITECT. REFER TO WRITTEN DIMENSIONS ONLY. DO NOT SCALE DRAWINGS. DRAWINGS SHALL NOT BE USED FOR CONSTRUCTION PURPOSES UNLESS ISSUED FOR CONSTRUCTION. THIS DRAWING REFLECTS A DESIGN BY GLENDEENING SZOBOSZLAY ARCHITECTS AND IS TO BE USED ONLY FOR WORK AUTHORIZED IN WRITING BY GLENDEENING SZOBOSZLAY ARCHITECTS.

ALL BOUNDARIES AND CONTIGUOUS ARE SUBJECT TO SURVEY DRAWING. ALL LEVELS TO AUSTRALIAN HEIGHT DATA. IT IS THE CONTRACTOR'S RESPONSIBILITY TO CONFIRM ALL MEASUREMENTS ON SITE AND LOCATIONS OF ANY SERVICES PRIOR TO WORK ON SITE.

ALL DOCUMENTS HERE WITHIN ARE SUBJECT TO AUSTRALIAN COPYRIGHT LAWS.

### CHANGE

DEMOLITION AREA REVISED

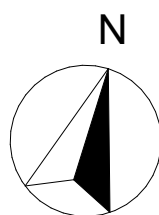

**GLENDEENING  
SZOBOSZLAY  
ARCHITECTS**

A: 2/605 Pacific Highway, Mt. Colah,  
NSW, 2079  
T: (02) 9482 7033  
F: (02) 9482 7201  
E: admin@gsearchitects.com.au

03  
02  
01  
REV

ISSUE FOR DA APPLICATION  
ISSUE FOR DA APPLICATION  
ISSUE FOR DA APPLICATION  
ISSUE

26/07/2023  
05/04/2023  
04/04/2023  
DATE

DRAWN/CHECKED  
PLOT DATE  
LOT  
PLAN TYPE  
CLIENT  
SITE

MZ | BL, MG  
26/07/2023  
#Site ID  
DP #Site Custom  
ST LUKE'S GRAMMAR SCHOOL  
1977 PITTSWATER  
ROAD, BAYVIEW, NSW 2104

DRAWING TITLE:

**DEMOLITIONS**

**UPPER FLOOR LEVEL DEMOLITION PLAN**

PROJECT NAME:

**ST LUKE'S GRAMMAR SCHOOL, BAYVIEW**

DRAWING SCALE:

**1:100 @ A1**

PROJECT NUMBER:

**1403**

REVISION NO.

**03**

STAGE:

**DA**

DRAWING NO.

**A-0301**



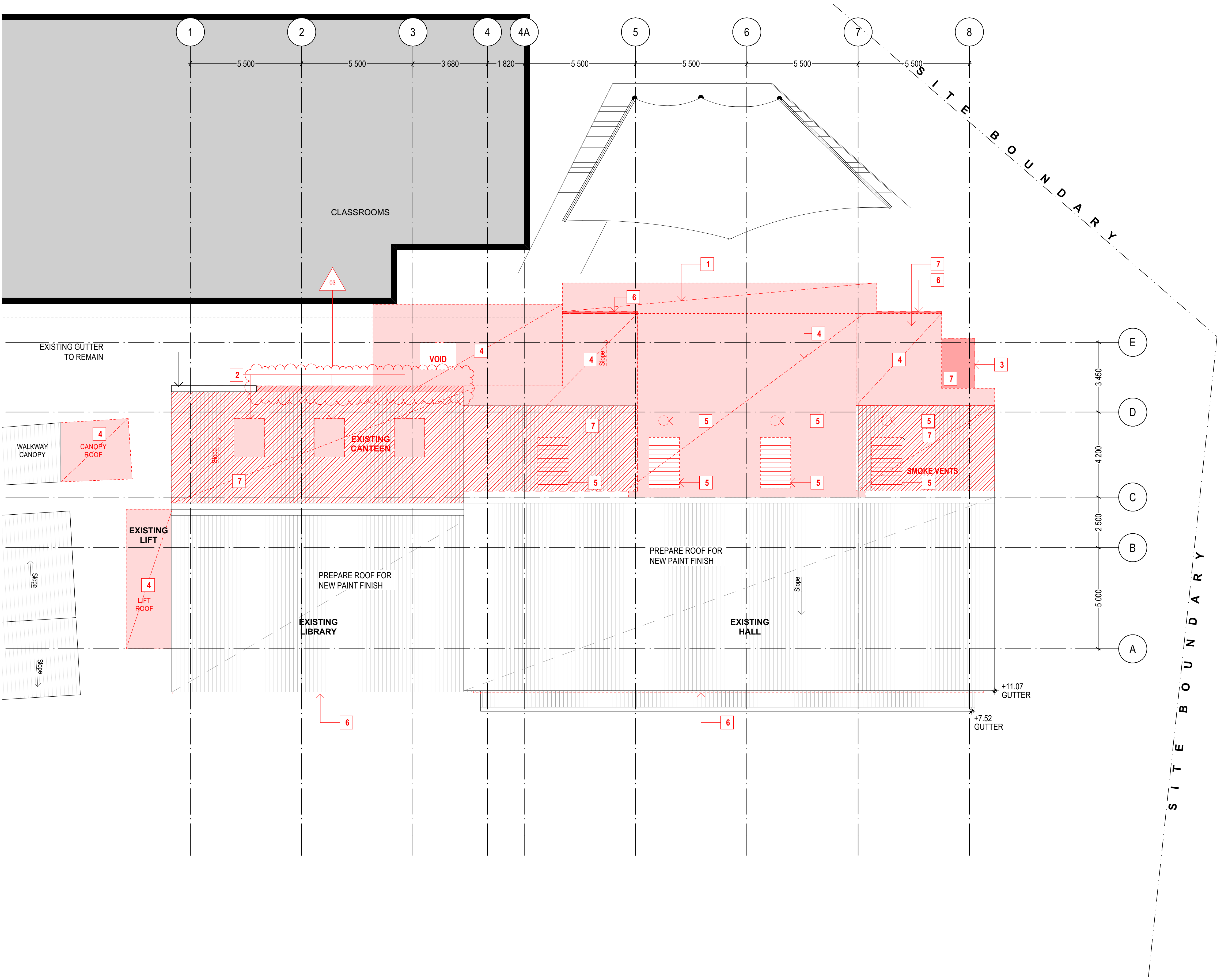

### DEMOLITION NOTES

- 1 - DEMOLISH EXISTING CANOPY AND BULKHEAD UNDER
- 2 - DEMOLISH EXISTING ROOF SHEETS AND STRUCTURE AS REQUIRED FOR NEW SKYLIGHTS
- 3 - DEMOLISH ROOF TO STORE
- 4 - DEMOLISH ROOF STRUCTURE COMPLETE WHERE INDICATED, RETAIN EXISTING ROOF TRUSSES TO HALL
- 5 - ROOF VENTS AND SMOKE VENTS TO BE REMOVED
- 6 - REMOVE EXISTING EAVES GUTTERS TO LIBRARY AND HALL
- 7 - REMOVE EXISTING ROOF SHEETS AND ALL FLASHINGS AND PREP FOR REPLACEMENT SHEETS AND NEW FLASHINGS

### LEGEND

- EXISTING STRUCTURE AND ELEMENTS TO BE RETAINED
- EXISTING SURFACE FINISHES TO BE REMOVED
- BUILDING FLOORS AND SLABS TO BE DEMOLISHED
- ROOF STRUCTURES TO BE DEMOLISHED
- EXISTING RLs

### DA APPLICATION

<b>NOTE</b> THE CLIENT SHALL CHECK ALL DIMENSIONS AND LEVELS ON SITE PRIOR TO CONSTRUCTION. NOTIFY ANY SURVEY DISCREPANCIES OR OMISSIONS TO THE ARCHITECT. REFER TO WRITTEN DIMENSIONS ONLY. DO NOT SCALE DRAWINGS. DRAWINGS SHALL NOT BE USED FOR CONSTRUCTION PURPOSES UNTIL ISSUED FOR CONSTRUCTION. THIS DRAWING REFLECTS A DESIGN BY GLEN DENNING SZOBOSZLAY ARCHITECTS AND IS TO BE USED ONLY FOR WORK AUTHORIZED IN WRITING BY GLEN DENNING SZOBOSZLAY ARCHITECTS.  ALL BOUNDARIES AND CONTIGUOUS ARE SUBJECT TO SURVEY DRAWING. ALL LEVELS TO AUSTRALIAN HEIGHT DATA. IT IS THE CONTRACTOR'S RESPONSIBILITY TO CONFIRM ALL MEASUREMENTS ON SITE AND LOCATIONS OF ANY SERVICES PRIOR TO WORK ON SITE.  ALL DOCUMENTS HERE WITHIN ARE SUBJECT TO AUSTRALIAN COPYRIGHT LAWS.	<b>CHANGE</b> DEMOLITION AREA REVISED

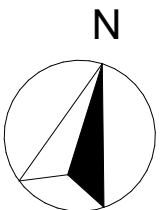

**GLEN DENNING  
SZOBOSZLAY  
ARCHITECTS**

A: 2/605 Pacific Highway, Mt. Colah,  
NSW, 2079  
T: (02) 9482 7033  
F: (02) 9482 7201  
E: admin@gsarchitects.com.au

03	ISSUE FOR DA APPLICATION
02	ISSUE FOR DA APPLICATION
01	ISSUE FOR DA APPLICATION
REV	ISSUE

26/07/2023	DATE
05/04/2023	
04/04/2023	

DRAWN/CHECKED	MZ   BL, MG
PLOT DATE	26/07/2023
LOT	#Site ID
PLAN TYPE	DP #Site Custom
CLIENT	ST LUKE'S GRAMMAR SCHOOL
SITE	1977 PITTVATER ROAD, BAYVIEW, NSW 2104

DRAWING TITLE:  
**DEMOLITIONS**  
**ROOF LEVEL DEMOLITION PLAN**

DRAWING SCALE:  
**1:100 @ A1**

REVISION NO.  
**03**

PROJECT NAME:  
**ST LUKE'S GRAMMAR SCHOOL, BAYVIEW**

PROJECT NUMBER:  
**1403**

STAGE: **DA**  
DRAWING NO.: **A-0302**



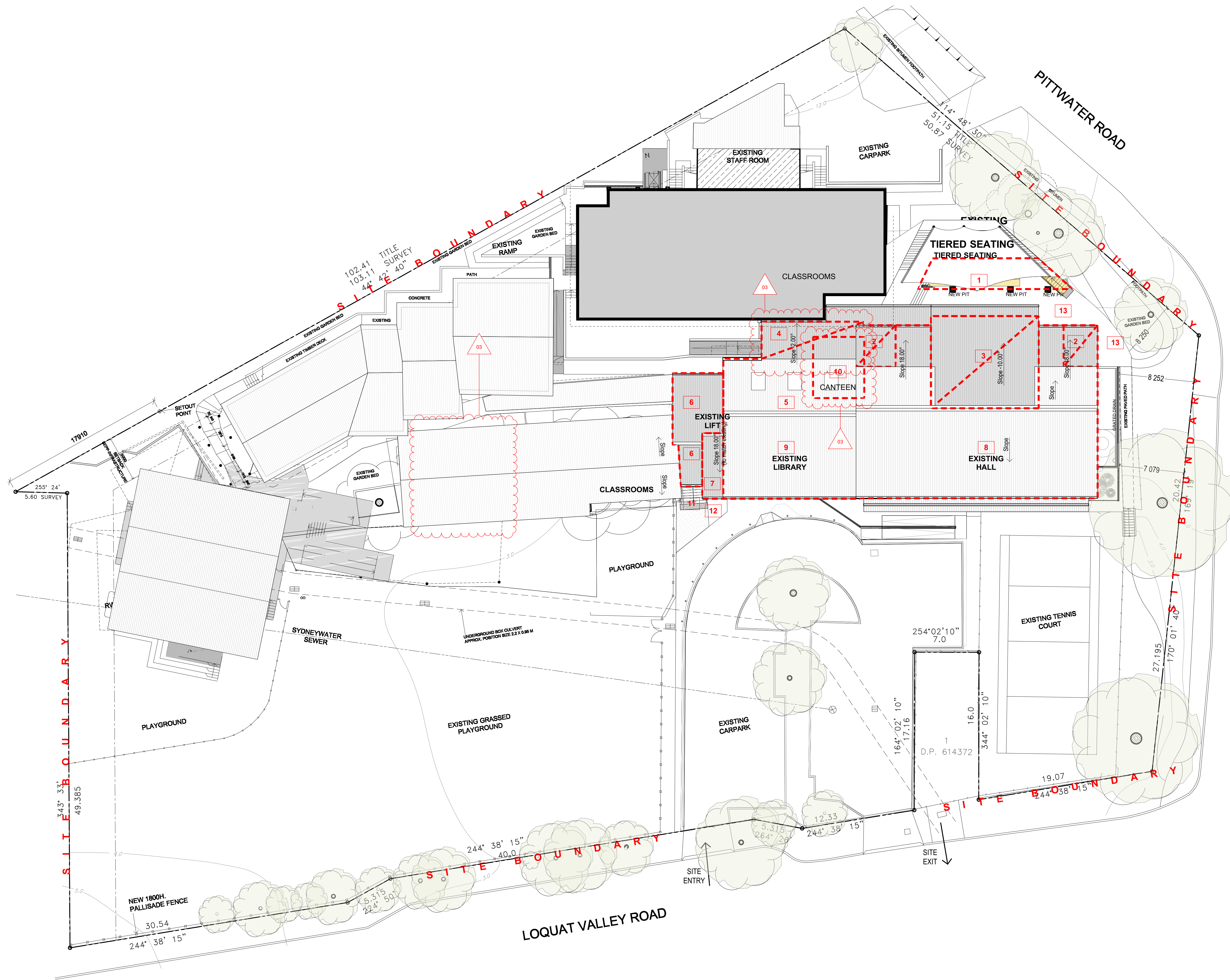

## NOTES

- 1 - NEW TIERED **SEATER**
- 2 - NEW **HALL** ADDITIONS
- 3 - NEW BOX **DORMER**
- 4 - NEW EXTERNAL ROOF **CANOPY**
- 5 - NEW **SKYLIGHTS** IN EXISTING EXTERNAL ROOF CANOPY
- 6 - NEW ROOF **CANOPY** TO NEW EXTERNAL STAIR
- 7 - LIBRARY ADDITION
- 8 - EXISTING HALL TO BE REFURBISHED
- 9 - EXISTING LIBRARY TO BE REFURBISHED
- 10 - NEW CANTEEN LOCATION IN EXISTING BASEMENT
- 11 - NEW STAIR
- 12 - NEW LANDSCAPING
- 13 - RELAY EXISTING PAVINGS TO NEW LEVELS

## DA APPLICATION

## NOTE

THE BUILDOR SHALL CHECK ALL DIMENSIONS AND LEVELS ON SITE PRIOR TO CONSTRUCTION. NOTIFY ANY DISCREPANCIES OR OMISSIONS TO THE ARCHITECT PRIOR TO WRITING DIMENSIONS ONLY. DO NOT SCALE DRAWINGS. DRAWINGS SHALL NOT BE USED FOR CONSTRUCTION PURPOSES UNTIL ISSUED FOR CONSTRUCTION. THIS DRAWING REFLECTS A DESIGN BY GLENDENING SZOBOSZLAI ARCHITECTS AND IS TO BE USED ONLY FOR WORK WHEN AUTHORIZED IN WRITING BY GLENDENING SZOBOSZLAI ARCHITECTS.

ALL BOUNDARIES AND CONTOURS ARE SUBJECT TO SURVEY DRAWING. ALL LEVELS TO AUSTRALIAN HEIGHT DATA. IT IS THE CONTRACTORS RESPONSIBILITY TO CONFIRM ALL MEASUREMENTS ON SITE AND LOCATIONS OF ANY SERVICES PRIOR TO WORK ON SITE.

ALL DOCUMENTS HERE WITHIN ARE SUBJECT TO AUSTRALIAN COPYRIGHT LAWS.

**CHANGE**

---

CANTEEN LOCATION REVISED, NEW ROOF AMENDED

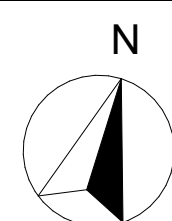

**GLENDENNING  
SZOBOSZLAY  
ARCHITECTS**

**A:** 2/605 Pacific Highway, Mt.Colah,  
NSW, 2079  
**T:** (02) 9482 7033  
**F:** (02) 9482 7201  
**E:** [admin@gsarchitects.com.au](mailto:admin@gsarchitects.com.au)

03	ISSUE FOR DA APPLICATION
02	ISSUE FOR DA APPLICATION
01	ISSUE FOR DA APPLICATION
REV	ISSUE

26/07/20  
05/04/20  
04/04/20  
**DATE**

DRAWN/CHECKED	
PLOT DATE	
LOT	
PLAN TYPE	
CLIENT	
SITE	

MZ | BL, MG  
26/07/2023  
#Site ID  
DP #Site Custom

---

ST LUKE'S GRAMMAR SCHOOL

1977 PITTWATER  
ROAD, BAYVIEW, NSW 2104

DRAWING TITLE :  
**SITE PLANS**  
**PROPOSED SITE PLAN**

PROJECT NAME :  
**ST LUKE'S GRAMMAR SCHOOL, BAYVIEW**

DRAWING SCALE :  
**1:200 @ A1**

REVISION NO.  
**03**

PROJECT NUMBER :	STAGE.	DRAWING NO.
1403	DA	A-0400







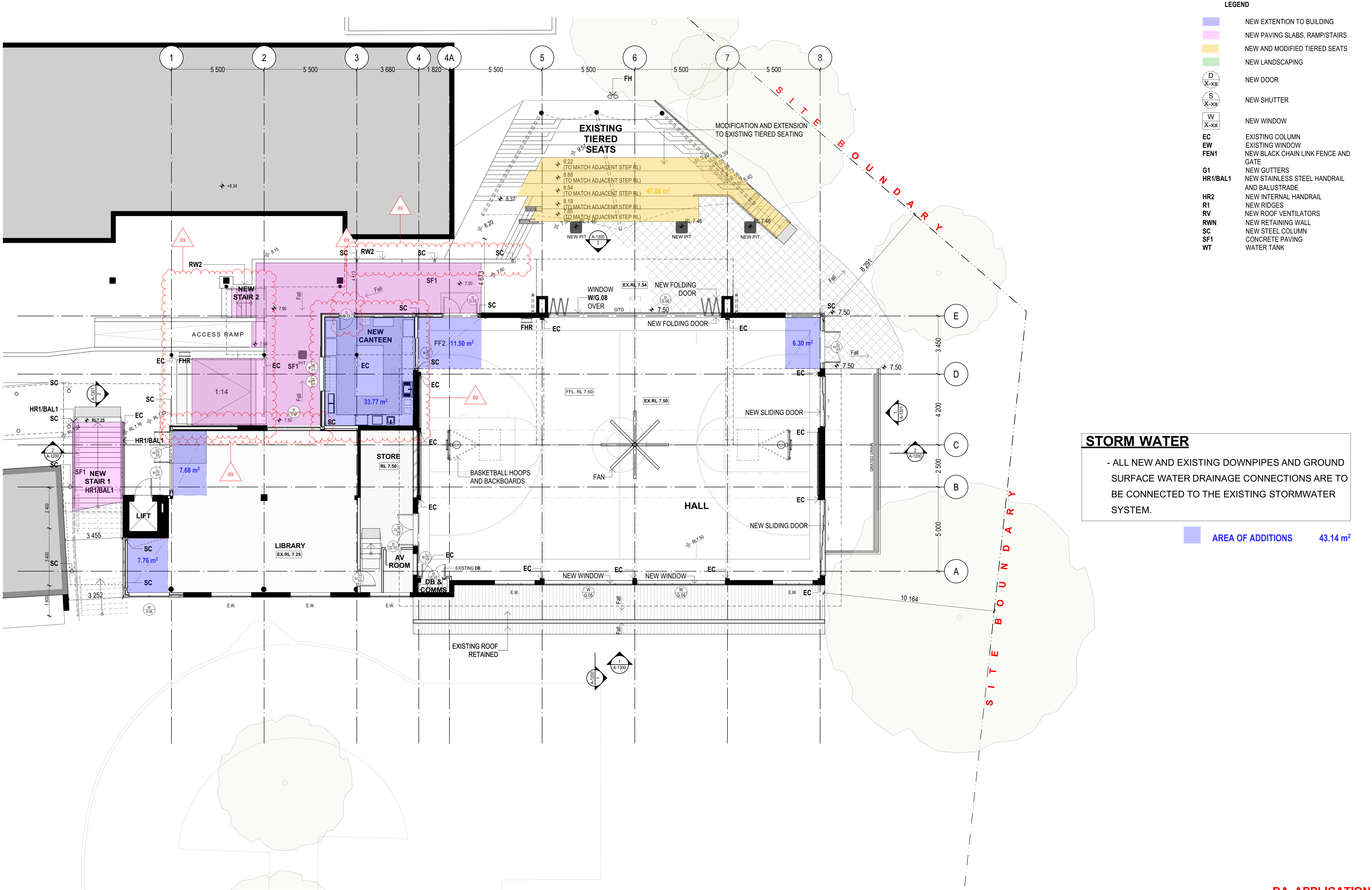



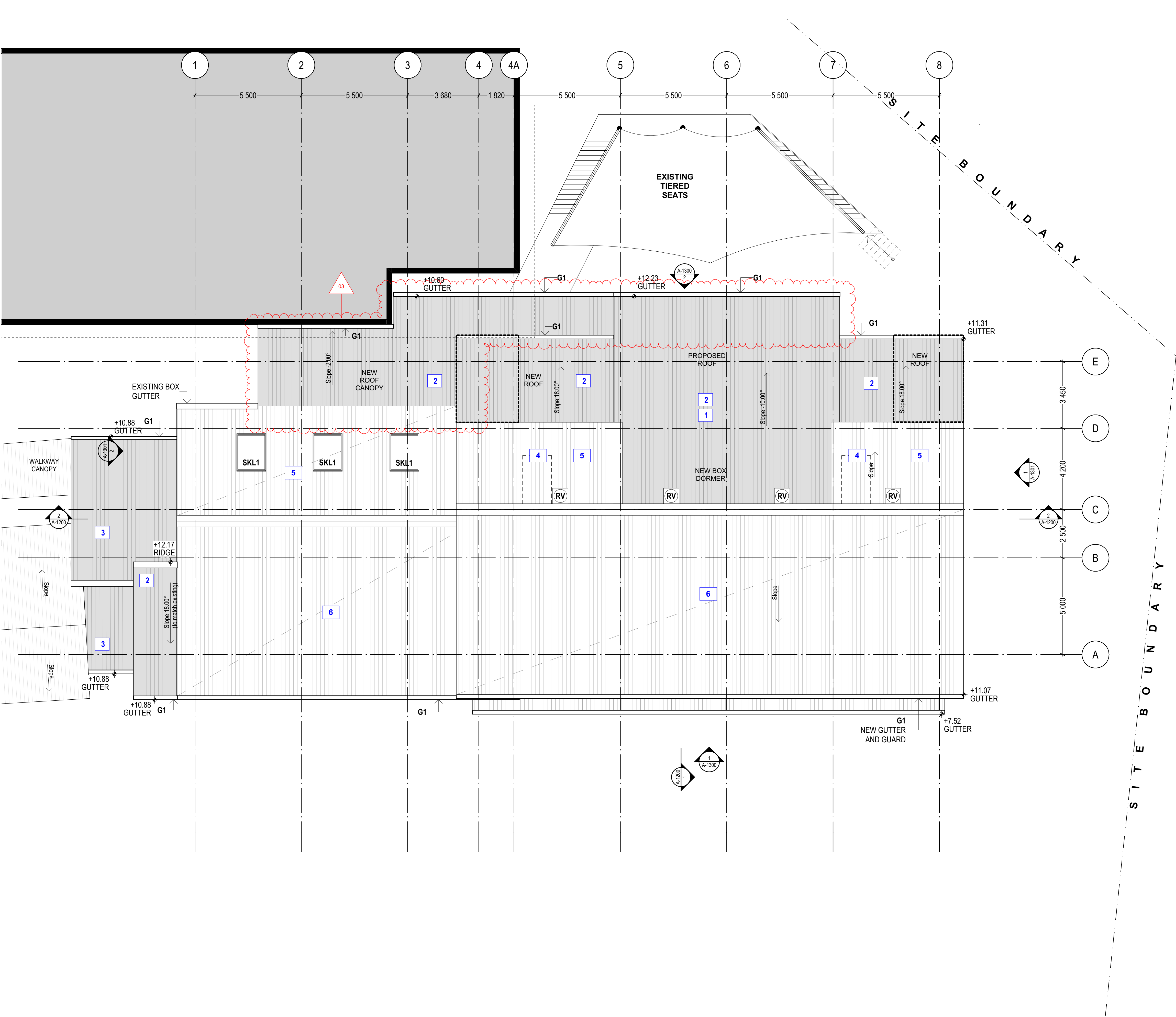

LEGEND	
	NEW BUILDING ADDITION
	NEW ROOF SHEETING TO NEW ROOF STRUCTURE
SKL1	NEW SKYLIGHT
G1	NEW GUTTERS AND DOWNPIPES
RV	NEW ROOF VENTILATION

### NOTES

- 1 - BUILD NEW BOX DORMER **ROOF** (10DEG), REFER SECTIONS AND ENGINEER DETAIL
- 2 - NEW ROOF SHEETING ON NEW ROOF STRUCTURE
- 3 - NEW ROOF CANOPY TO NEW STAIR
- 4 - ROOF INFILL TO SMOKE VENTS AND ROOF VENTS.
- 5 - NEW ROOF SHEETS ON EXISTING STRUCTURE
- 6 - EXISTING ROOF SHEETS, FLASHINGS, TRIMS etc. TO BE REPAINTED.

### STORM WATER

- ALL NEW AND EXISTING DOWNPIPES AND GROUND SURFACE WATER DRAINAGE CONNECTIONS ARE TO BE CONNECTED TO THE EXISTING STORMWATER SYSTEM.

DA APPLICATION

#### NOTE

THE DRAWING SHALL CHECK ALL DIMENSIONS AND LEVELS ON SITE PRIOR TO CONSTRUCTION. NOTIFY ANY SURVEY DISCREPANCIES OR OMISSIONS TO THE ARCHITECT. REFER TO WRITTEN DIMENSIONS ONLY. DO NOT SCALE DRAWINGS. DRAWINGS SHALL NOT BE USED FOR CONSTRUCTION PURPOSES UNTIL ISSUED FOR CONSTRUCTION. THIS DRAWING REFLECTS A DESIGN BY GLEN DENNING SZOBOSZLAY ARCHITECTS AND IS TO BE USED ONLY FOR WORK AUTHORIZED BY WRITING BY GLEN DENNING SZOBOSZLAY ARCHITECTS.

ALL BOUNDARIES AND CONTOURS ARE SUBJECT TO SURVEY DRAWING. ALL LEVELS TO AUSTRALIAN HEIGHT DATA. IT IS THE CONTRACTOR'S RESPONSIBILITY TO CONFIRM ALL MEASUREMENTS ON SITE AND LOCATIONS OF ANY SERVICES PRIOR TO WORK ON SITE.

ALL DOCUMENTS HERE WITHIN ARE SUBJECT TO AUSTRALIAN COPYRIGHT LAWS.

BIMcloud: BIM3 - BIMcloud Basic for Archicad 25/1403 Bayview, St Luke's Grammar/1403 Bayview CC01 [V25]

#### CHANGE

NEW ROOF AMENDED

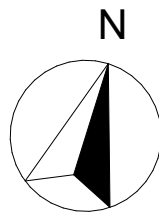

**GLEN DENNING  
SZOBOSZLAY  
ARCHITECTS**

A: 2/605 Pacific Highway, Mt. Colah,  
NSW, 2079  
T: (02) 9482 7033  
F: (02) 9482 7201  
E: admin@gsarchitects.com.au

03  
02  
01  
REV

ISSUE FOR DA APPLICATION  
ISSUE FOR DA APPLICATION  
ISSUE FOR DA APPLICATION  
ISSUE

26/07/2023  
05/04/2023  
04/04/2023  
DATE

DRAWN/CHECKED  
PLOT DATE  
LOT  
PLAN TYPE

CLIENT  
SITE

MZ | BL, MG  
26/07/2023  
#Site ID  
DP #Site Custom

ST LUKE'S GRAMMAR SCHOOL  
1977 PITTSVIEW  
ROAD, BAYVIEW, NSW 2104

#### DRAWING TITLE :

**GA FLOOR PLANS**

**PROPOSED ROOF LEVEL**

#### PROJECT NAME :

**ST LUKE'S GRAMMAR SCHOOL, BAYVIEW**

#### DRAWING SCALE :

**1:100 @ A1**

#### PROJECT NUMBER :

**1403**

#### REVISION NO.

**03**

#### STAGE:

**DA**

#### DRAWING NO.

**A-1102**



LEGEND

NEW AND MODIFIED TIERED SEATS

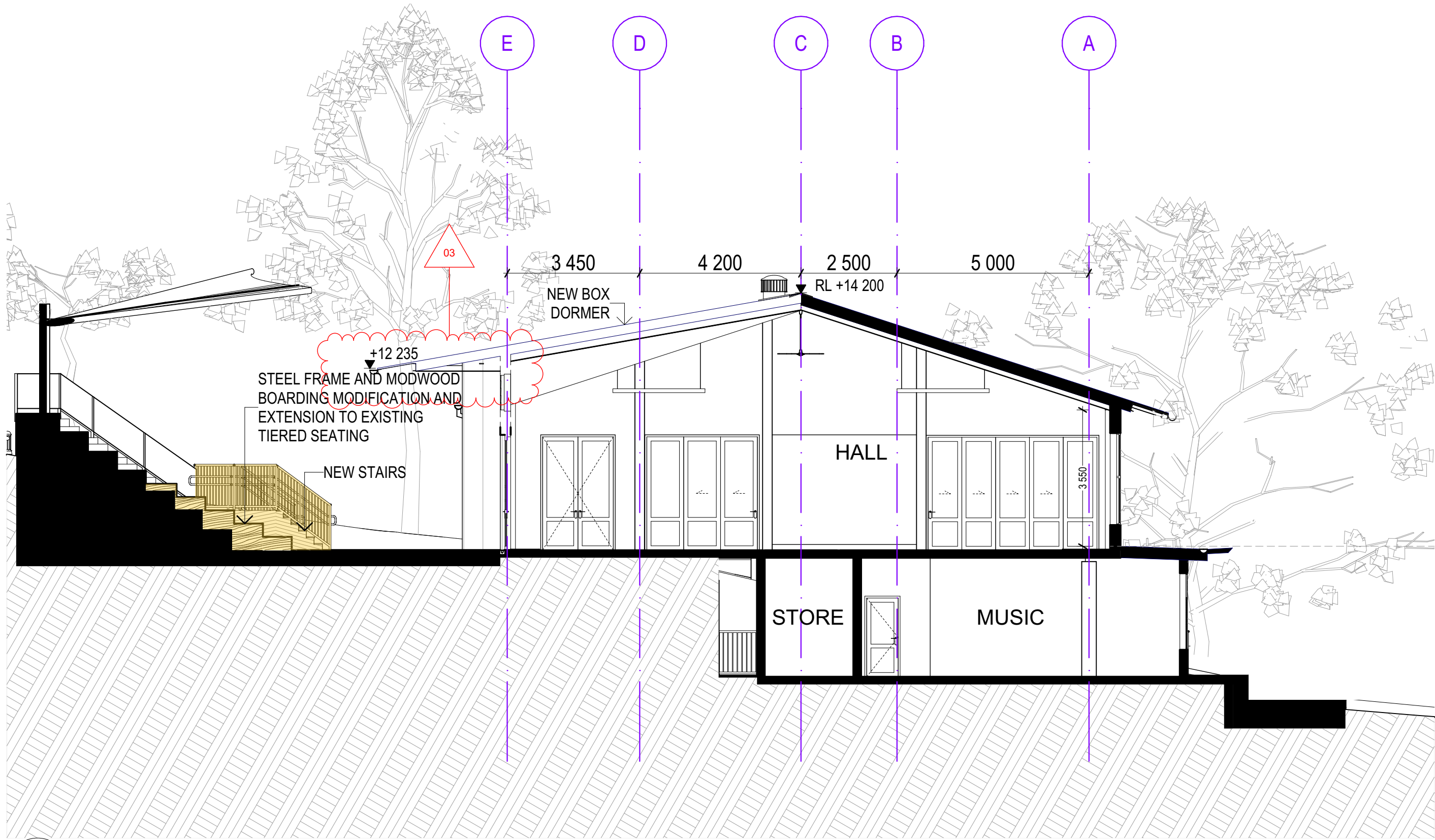

1 BUILDING SECTION A  
SCALE 1:100

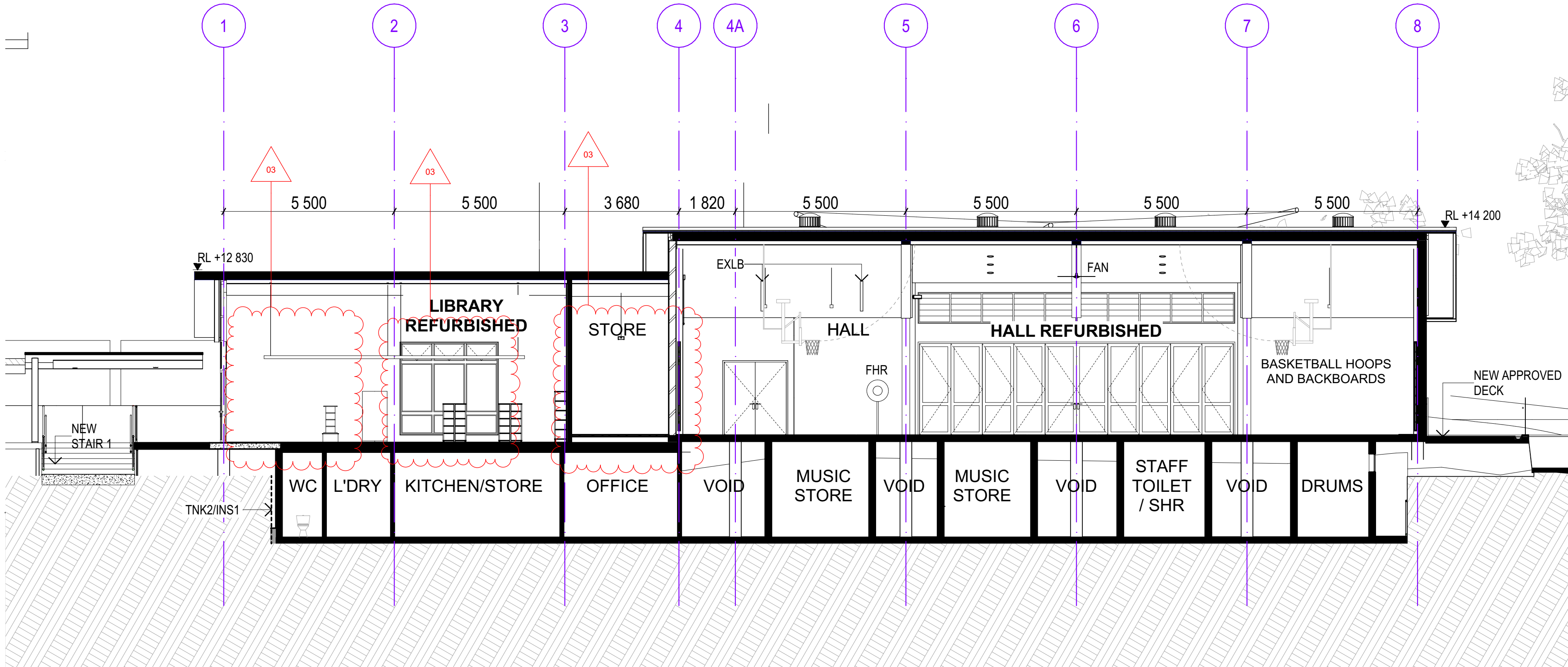

2 BUILDING SECTION B  
SCALE 1:100

DA APPLICATION

<b>NOTE</b> THE CLIENT SHALL CHECK ALL DIMENSIONS AND LEVELS ON SITE PRIOR TO CONSTRUCTION. NOTIFY ANY SURVEY DISCREPANCIES OR OMISSIONS TO THE ARCHITECT. REFER TO WRITTEN DIMENSIONS ONLY. DO NOT SCALE DRAWINGS. DRAWINGS SHALL NOT BE USED FOR CONSTRUCTION PURPOSES UNTIL ISSUED FOR CONSTRUCTION. THIS DRAWING REFLECTS A DESIGN BY GLEN DENNING SZOBOSZLAY ARCHITECTS AND IS TO BE USED ONLY FOR WORK AUTHORIZED IN WRITING BY GLEN DENNING SZOBOSZLAY ARCHITECTS.  ALL BOUNDARIES AND CONTIGUOUS ARE SUBJECT TO SURVEY DRAWING. ALL LEVELS TO AUSTRALIAN HEIGHT DATA. IT IS THE CONTRACTOR'S RESPONSIBILITY TO CONFIRM ALL MEASUREMENTS ON SITE AND LOCATIONS OF ANY SERVICES PRIOR TO WORK ON SITE.  ALL DOCUMENTS HERE WITHIN ARE SUBJECT TO AUSTRALIAN COPYRIGHT LAWS.	<b>CHANGE</b> DOOR/WINDOW AMENDED, DOORS/WINDOWS OMITTED, NEW ROOF AMENDED

**GLEN DENNING  
SZOBOSZLAY  
ARCHITECTS**

A: 2/605 Pacific Highway, Mt. Colah,  
NSW, 2079  
T: (02) 9482 7033  
F: (02) 9482 7201  
E: admin@gsarchitects.com.au

03	ISSUE FOR DA APPLICATION
02	ISSUE FOR DA APPLICATION
01	ISSUE FOR DA APPLICATION
REV	ISSUE

26/07/2023  
05/04/2023  
04/04/2023  
DATE

DRAWN/CHECKED	MZ   BL, MG
PLOT DATE	26/07/2023
LOT	#Site ID
PLAN TYPE	DP #Site Custom
CLIENT	ST LUKE'S GRAMMAR SCHOOL
SITE	1977 PITTVATER ROAD, BAYVIEW, NSW 2104

DRAWING TITLE :  
**GA SECTIONS  
PROPOSED SECTIONS**

DRAWING SCALE :  
**1:100 @ A1**

REVISION NO.  
**03**

PROJECT NAME :  
**ST LUKE'S GRAMMAR SCHOOL, BAYVIEW**

PROJECT NUMBER :  
**1403**

STAGE: **CC** DRAWING NO.  
**A-1200**





1 SOUTH ELEVATION  
SCALE 1:100

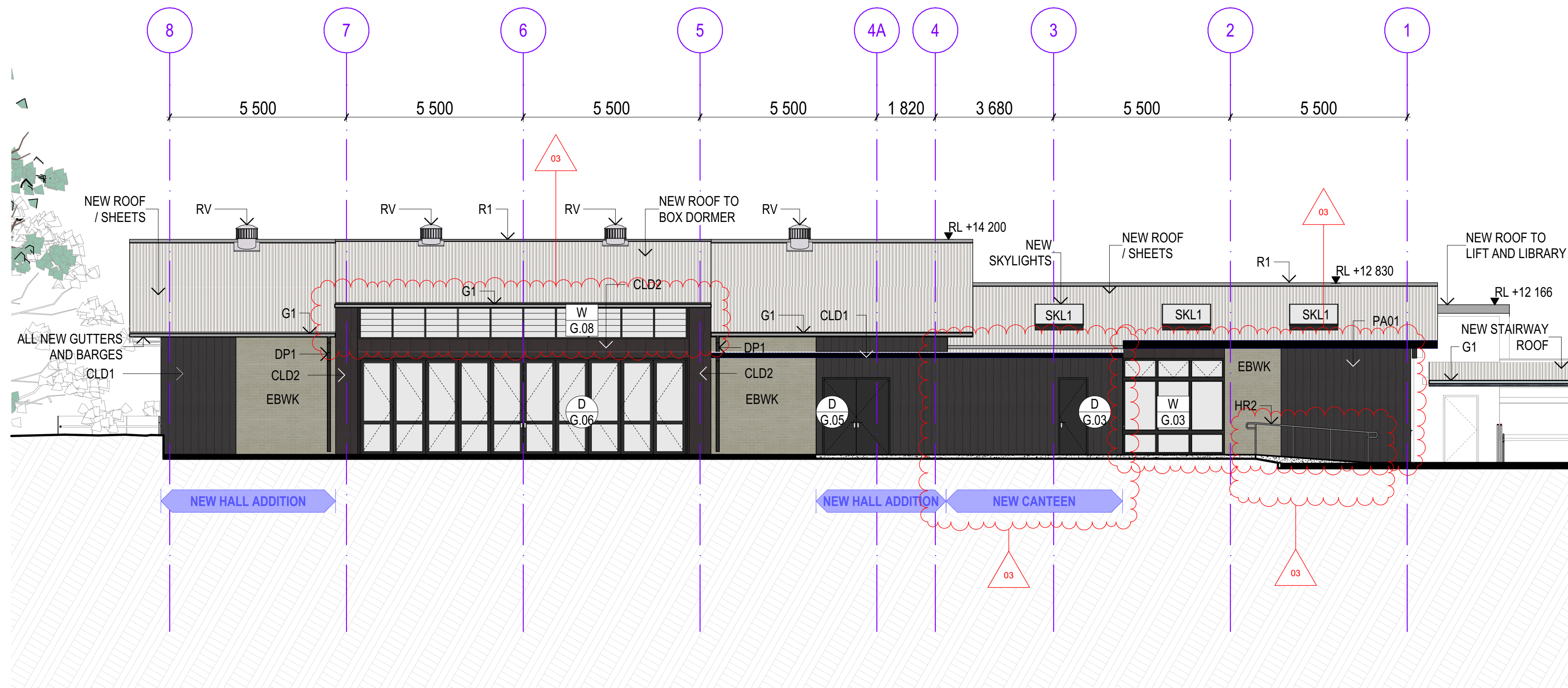

2 NORTH ELEVATION  
SCALE 1:100

- LEGEND**
- NEW AND MODIFIED TIERED SEATS
  - NEW EXTENSION TO BUILDING
  - NEW PAVING SLABS, RAMP/STAIRS
  - NEW DA APPROVED DECK
  - NEW DOOR
  - NEW SHUTTER
  - NEW WINDOW
  - CLD1 METAL CLADDING
  - CLD2 VITRA PANEL CLADDING
  - EBWK EXISTING BRICKWORK
  - EW EXISTING WINDOW
  - G1 NEW GUTTERS AND DOWNPIPES
  - NBWK NEW BRICKWORK
  - RV NEW ROOF VENTILATION

**NOTE**  
THE CLIENT SHALL CHECK ALL DIMENSIONS AND LEVELS ON SITE PRIOR TO CONSTRUCTION. NOTIFY ANY SURVEY DISCREPANCIES OR OMISSIONS TO THE ARCHITECT. REFER TO WRITTEN DIMENSIONS ONLY. DO NOT SCALE DRAWINGS. DRAWINGS SHALL NOT BE USED FOR CONSTRUCTION PURPOSES UNTIL ISSUED FOR CONSTRUCTION. THIS DRAWING REFLECTS A DESIGN BY GLENDENNING SZOBOSZLAY ARCHITECTS AND IS TO BE USED ONLY FOR INFORMATION PURPOSES IN WRITING BY GLENDENNING SZOBOSZLAY ARCHITECTS.  
ALL BOUNDARIES AND CONTIGUOUS ARE SUBJECT TO SURVEY DRAWING. ALL LEVELS TO AUSTRALIAN HEIGHT DATA. IT IS THE CONTRACTOR'S RESPONSIBILITY TO CONFIRM ALL MEASUREMENTS ON SITE AND LOCATIONS OF ANY SERVICES PRIOR TO WORK ON SITE.  
ALL DOCUMENTS HERE WITHIN ARE SUBJECT TO AUSTRALIAN COPYRIGHT LAWS.

**CHANGE**  
RAMP AND STAIR RELOCATED, CANTEN LOCATION REVISED, DOORS/WINDOWS OMITTED, NEW ROOF AMENDED

**GLENDENNING SZOBOSZLAY ARCHITECTS**  
A: 2/605 Pacific Highway, Mt. Colah, NSW, 2079  
T: (02) 9482 7033  
F: (02) 9482 7201  
E: admin@gsarchitects.com.au

03 ISSUE FOR DA APPLICATION  
02 ISSUE FOR DA APPLICATION  
01 ISSUE FOR DA APPLICATION  
REV ISSUE

26/07/2023  
05/04/2023  
04/04/2023  
DATE  
DRAWN/CHECKED  
PLOT DATE  
LOT  
PLAN TYPE  
CLIENT  
SITE

DRAWING TITLE:  
**ELEVATIONS**  
**NORTH & SOUTH ELEVATIONS**  
PROJECT NAME:  
**ST LUKE'S GRAMMAR SCHOOL, BAYVIEW**

DRAWING SCALE:  
**1:100 @ A1**  
REVISION NO.  
**03**  
PROJECT NUMBER:  
**1403**  
STAGE:  
**CC**  
DRAWING NO.  
**A-1300**



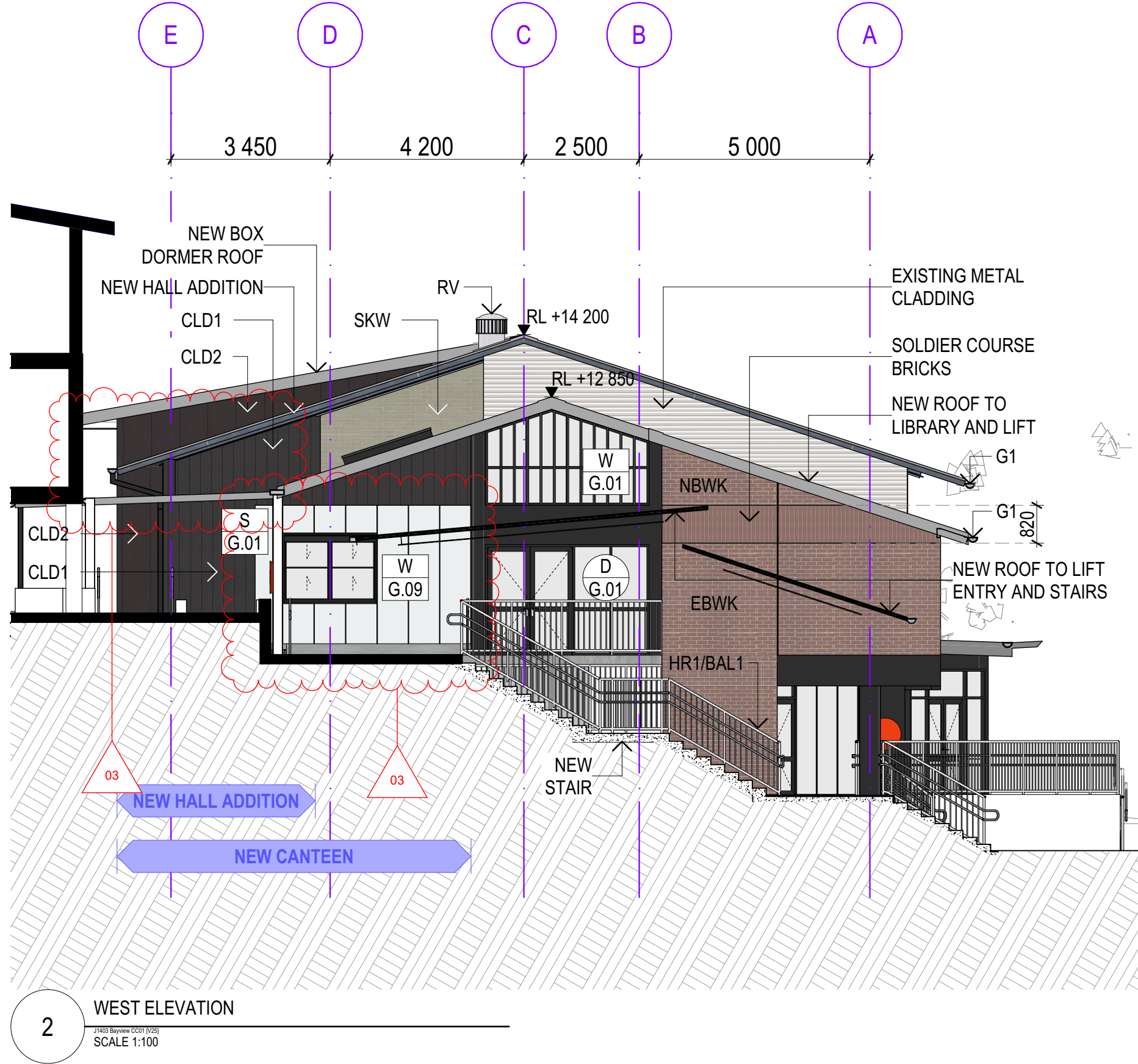
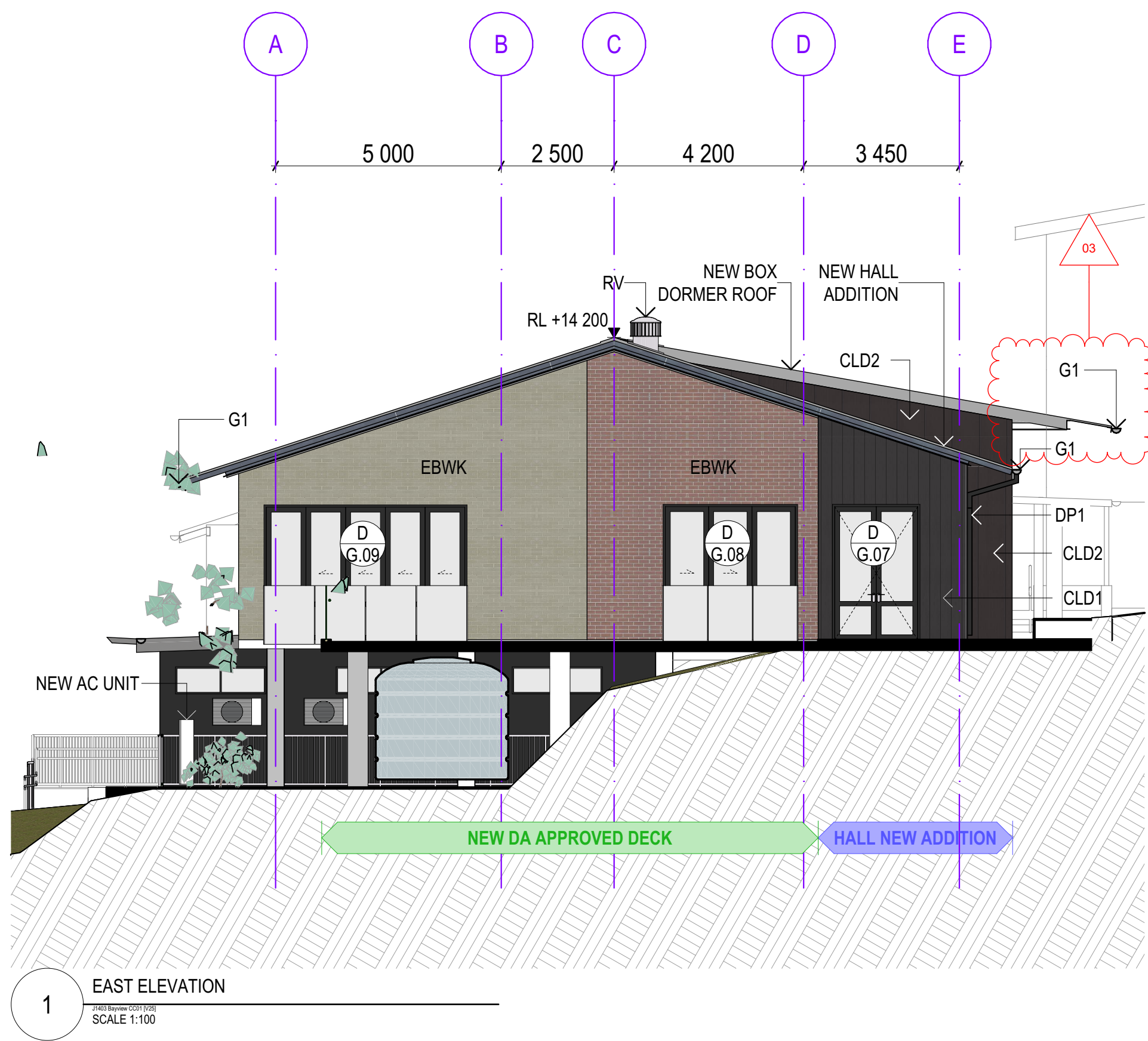

- LEGEND**
- NEW AND MODIFIED TIERED SEATS
  - NEW EXTENTION TO BUILDING
  - NEW PAVING SLABS, RAMP/STAIRS
  - NEW DA APPROVED DECK
  - NEW DOOR
  - NEW SHUTTER
  - NEW WINDOW
  - METAL CLADDING
  - VITRA PANEL CLADDING
  - EXISTING BRICKWORK
  - EXISTING WINDOW
  - NEW GUTTERS AND DOWNPIPES
  - NEW BRICKWORK
  - NEW ROOF VENTILATION

**NOTE**  
THE CLIENT SHALL CHECK ALL DIMENSIONS AND LEVELS ON SITE PRIOR TO CONSTRUCTION. NOTIFY ANY DISCREPANCIES OR OMISSIONS TO THE ARCHITECT. REFER TO WRITTEN DIMENSIONS ONLY. DO NOT SCALE DRAWINGS. DRAWINGS SHALL NOT BE USED FOR CONSTRUCTION PURPOSES UNTIL ISSUED FOR CONSTRUCTION. THIS DRAWING REFLECTS A DESIGN BY GLENDENNING SZOBOSZLAY ARCHITECTS AND IS TO BE USED ONLY FOR WORK AUTHORIZED IN WRITING BY GLENDENNING SZOBOSZLAY ARCHITECTS.  
ALL BOUNDARIES AND CONTOURS ARE SUBJECT TO SURVEY DRAWING. ALL LEVELS TO AUSTRALIAN HEIGHT DATA. IT IS THE CONTRACTOR'S RESPONSIBILITY TO CONFIRM ALL MEASUREMENTS ON SITE AND LOCATIONS OF ANY SERVICES PRIOR TO WORK ON SITE.  
ALL DOCUMENTS HERE WITHIN ARE SUBJECT TO AUSTRALIAN COPYRIGHT LAWS.

**CHANGE**  
CANTEEN LOCATION REVISED, NEW ROOF AMENDED

**GLENDENNING  
SZOBOSZLAY  
ARCHITECTS**

A: 2/605 Pacific Highway, Mt. Colah,  
NSW, 2079  
T: (02) 9482 7033  
F: (02) 9482 7201  
E: admin@gsarchitects.com.au

03 ISSUE FOR DA APPLICATION  
02 ISSUE FOR DA APPLICATION  
01 ISSUE FOR DA APPLICATION  
REV ISSUE

26/07/2023  
05/04/2023  
04/04/2023  
DATE

DRAWN/CHECKED: MZ | BL, MG  
PLOT DATE: 26/07/2023  
LOT: #Site ID  
PLAN TYPE: DP #Site Custom  
CLIENT: ST LUKE'S GRAMMAR SCHOOL  
SITE: 1977 PITTVATER ROAD, BAYVIEW, NSW 2104

DRAWING TITLE:  
**ELEVATIONS**  
**EAST & WEST ELEVATIONS**

PROJECT NAME:  
**ST LUKE'S GRAMMAR SCHOOL, BAYVIEW**

DRAWING SCALE:  
**1:100 @ A1**

PROJECT NUMBER:  
**1403**

REVISION NO.  
**03**

STAGE: CC  
DRAWING NO.: **A-1301**

**DA APPLICATION**