

LIST OF AMENDMENTS FOR S4.56:

- 01 - BATHROOM LAYOUT AND LOCATION AMENDED, KITCHEN LAYOUT AND LOCATION AMENDED, WARDROBES RELOCATED WITHIN THE SAME UNIT LAYOUT.
- 02 - BATHROOM LOCATION AMENDED, KITCHEN LOCATION AMENDED, WARDROBES RELOCATED WITHIN THE SAME UNIT LAYOUT.
- 03 - SLIDING DOOR ADDED BEHIND SCREENS, GLAZING AREA BEHIND SCREEN TO BE OPAQUE.
- 04 - LOUVRE WINDOWS REPLACED WITH FIXED PANEL WINDOWS.
- 05 - HEIGHT OF WINDOW BEHIND SCREEN INCREASED, GLAZING AREA BEHIND SCREEN TO BE OPAQUE.
- 06 - WARDROBE AND KITCHEN LOCATION SWAPPED.
- 07 - PLANT AREA.
- 08 - AREA TO BE USED FOR SOLAR PANELS.
- 09 - ROOM AREA INCREASED BECAUSE OF PROPOSED SLIMMER WALL SYSTEM.
- 10 - ROOM AREA REDUCED BECAUSE OF LIFT SHAFT WALL THICKNESS INCREASED

NAREE ROAD OVER



**General Notes**  
 DO NOT SCALE FROM DRAWING. USE FIGURED DIMENSIONS ONLY. CHECK ALL DIMENSIONS ON SITE BEFORE ANY MANUFACTURE OR CONSTRUCTION  
 All dimensions are in millimetres unless stated otherwise.  
 All architectural drawings are to be read in conjunction with the relevant consultant documents. All dimensions and levels are to be checked and verified on site prior to the commencement of work, shop drawings or fabrication of any components. Refer all discrepancies to the Architect for determination. Drawings are not to be scaled, use only figured dimensions. This drawing is copyright and must not be retained, copied or used without the permission of BKA Architecture. This document has been prepared for and on behalf of the clients noted on the drawing. BKA Architecture's responsibility is to these clients only and not to any third party who may rely on these documents.  
 Nominated Architects (NSW) - John Baker 3552, John Kavanagh 5999

Rev	Date	Issue
01	22.01.25	S4.56

**Client**  
 COBRUM PTY

**Architect**  
**BKA Architecture**  
 SYDNEY Suite 104, 77 Dunning Ave, Rosebery, NSW 2018  
 NEWCASTLE Suite 4, 19 Bolton St, Newcastle, NSW 2300  
 NORTH COAST Unit 1, 10 Station St, Bangalow, NSW 2479  
 T: +61 2 9318 9200 E: bka@bka.com.au W: www.bka.com.au  
 T: +61 2 4926 5563 T: +61 2 6687 2712

**Scale at A1**  
 1:100, 1:1



**Project Address**  
 10 NAREE RD, FRENCHS FOREST

**Date**  
 3/2/22

**Drawn**  
 AC,AK

**Checked** JK  
**Status** S4.56

**Drawing**  
**LOWER GROUND PLAN**

**Project No.** 18055  
**Revision**  
**Drawing No.** S4.56



LIST OF AMENDMENTS FOR S4.56:

- 01 - BATHROOM LAYOUT AND LOCATION AMENDED, KITCHEN LAYOUT AND LOCATION AMENDED, WARDROBES RELOCATED WITHIN THE SAME UNIT LAYOUT.
- 02 - BATHROOM LOCATION AMENDED, KITCHEN LOCATION AMENDED, WARDROBES RELOCATED WITHIN THE SAME UNIT LAYOUT.
- 03 - SLIDING DOOR ADDED BEHIND SCREENS, GLAZING AREA BEHIND SCREEN TO BE OPAQUE.
- 04 - LOUVRE WINDOWS REPLACED WITH FIXED PANEL WINDOWS.
- 05 - HEIGHT OF WINDOW BEHIND SCREEN INCREASED, GLAZING AREA BEHIND SCREEN TO BE OPAQUE.
- 06 - WARDROBE AND KITCHEN LOCATION SWAPPED.
- 07 - PLANT AREA.
- 08 - AREA TO BE USED FOR SOLAR PANELS.
- 09 - ROOM AREA INCREASED BECAUSE OF PROPOSED SLIMMER WALL SYSTEM.
- 10 - ROOM AREA REDUCED BECAUSE OF LIFT SHAFT WALL THICKNESS INCREASED



**General Notes**  
 DO NOT SCALE FROM DRAWING. USE FIGURED DIMENSIONS ONLY. CHECK ALL DIMENSIONS ON SITE BEFORE ANY MANUFACTURE OR CONSTRUCTION  
 All dimensions are in millimetres unless stated otherwise.  
 All architectural drawings are to be read in conjunction with the relevant consultant documents. All dimensions and levels are to be checked and verified on site prior to the commencement of work, shop drawings or fabrication of any components. Refer all discrepancies to the Architect for determination. Drawings are not to be scaled, use only figured dimensions. This drawing is copyright and must not be retained, copied or used without the permission of BKA Architecture. This document has been prepared for and on behalf of the clients noted on the drawing. BKA Architecture's responsibility is to these clients only and not to any third party who may rely on these documents.  
 Nominated Architects (NSW) - John Baker 3552, John Kavanagh 5999

Rev	Date	Issue
01	22.01.25	S4.56

**Client**  
 COBRUM PTY

**Architect**  
**BKA Architecture**  
 SYDNEY Suite 104, 77 Dunning Ave, Rosebery, NSW 2018  
 NEWCASTLE Suite 4, 19 Bolton St, Newcastle, NSW 2300  
 NORTH COAST Unit 1, 10 Station St, Bangalow, NSW 2479  
 T: +61 2 9318 9200 E: bka@bka.com.au W: www.bka.com.au  
 T: +61 2 4926 5563 T: +61 2 6687 2712

**Scale at A1**  
 1:100, 1:1

**Date**  
 3/2/22

**North**

**Drawn**  
 AC,AK

**Project Address**  
 10 NAREE RD, FRENCHS FOREST

**Checked**  
 JK

**Status**  
 S4.56

**Drawing**  
**GROUND FLOOR PLAN**

**Project No.**  
 18055

**Revision**  
 S4.56

**Drawing No.**  
 S4.56



- LIST OF AMENDMENTS FOR S4.56:
- 01 - BATHROOM LAYOUT AND LOCATION AMENDED, KITCHEN LAYOUT AND LOCATION AMENDED, WARDROBES RELOCATED WITHIN THE SAME UNIT LAYOUT.
  - 02 - BATHROOM LOCATION AMENDED, KITCHEN LOCATION AMENDED, WARDROBES RELOCATED WITHIN THE SAME UNIT LAYOUT.
  - 03 - SLIDING DOOR ADDED BEHIND SCREENS, GLAZING AREA BEHIND SCREEN TO BE OPAQUE.
  - 04 - LOUVRE WINDOWS REPLACED WITH FIXED PANEL WINDOWS.
  - 05 - HEIGHT OF WINDOW BEHIND SCREEN INCREASED, GLAZING AREA BEHIND SCREEN TO BE OPAQUE.
  - 06 - WARDROBE AND KITCHEN LOCATION SWAPPED.
  - 07 - PLANT AREA.
  - 08 - AREA TO BE USED FOR SOLAR PANELS.
  - 09 - ROOM AREA INCREASED BECAUSE OF PROPOSED SLIMMER WALL SYSTEM.
  - 10 - ROOM AREA REDUCED BECAUSE OF LIFT SHAFT WALL THICKNESS INCREASED

NAREE ROAD



**General Notes**  
 DO NOT SCALE FROM DRAWING. USE FIGURED DIMENSIONS ONLY. CHECK ALL DIMENSIONS ON SITE BEFORE ANY MANUFACTURE OR CONSTRUCTION  
 All dimensions are in millimetres unless stated otherwise.  
 All architectural drawings are to be read in conjunction with the relevant consultant documents. All dimensions and levels are to be checked and verified on site prior to the commencement of work, shop drawings or fabrication of any components. Refer all discrepancies to the Architect for determination. Drawings are not to be scaled, use only figured dimensions. This drawing is copyright and must not be retained, copied or used without the permission of BKA Architecture. This document has been prepared for and on behalf of the clients noted on the drawing. BKA Architecture's responsibility is to these clients only and not to any third party who may rely on these documents.  
 Nominated Architects (NSW) - John Baker 3552, John Kavanagh 5999

Rev	Date	Issue
01	22.01.25	S4.56

**Client**  
 COBRUM PTY

**Architect**  
**BKA Architecture**  
 SYDNEY Suite 104, 77 Dunnington Ave, Rosebery, NSW 2018  
 NEWCASTLE Suite 4, 19 Bolton St, Newcastle NSW 2300  
 NORTH COAST Unit 1, 10 Station St, Bangalow NSW 2479  
 T: +61 2 9318 9200 E: bka@bka.com.au W: www.bka.com.au  
 T: +61 2 4926 5563 T: +61 2 6687 2712

**Scale at A1**  
 1:100, 1:1



**Project Address**  
 10 NAREE RD, FRENCHS FOREST

**Date**  
 3/2/22

**Drawn**  
 AC,AK

**Checked Status**  
 JK S4.56

**Drawing**  
**LEVEL 1 PLAN**

**Project No. Revision Drawing No.**  
**18055 S4.56**

LIST OF AMENDMENTS FOR S4.56:

- 01 - BATHROOM LAYOUT AND LOCATION AMENDED, KITCHEN LAYOUT AND LOCATION AMENDED, WARDROBES RELOCATED WITHIN THE SAME UNIT LAYOUT.
- 02 - BATHROOM LOCATION AMENDED, KITCHEN LOCATION AMENDED, WARDROBES RELOCATED WITHIN THE SAME UNIT LAYOUT.
- 03 - SLIDING DOOR ADDED BEHIND SCREENS, GLAZING AREA BEHIND SCREEN TO BE OPAQUE.
- 04 - LOUVRE WINDOWS REPLACED WITH FIXED PANEL WINDOWS.
- 05 - HEIGHT OF WINDOW BEHIND SCREEN INCREASED, GLAZING AREA BEHIND SCREEN TO BE OPAQUE.
- 06 - WARDROBE AND KITCHEN LOCATION SWAPPED.
- 07 - PLANT AREA.
- 08 - AREA TO BE USED FOR SOLAR PANELS.
- 09 - ROOM AREA INCREASED BECAUSE OF PROPOSED SLIMMER WALL SYSTEM.
- 10 - ROOM AREA REDUCED BECAUSE OF LIFT SHAFT WALL THICKNESS INCREASED

NAREE ROAD

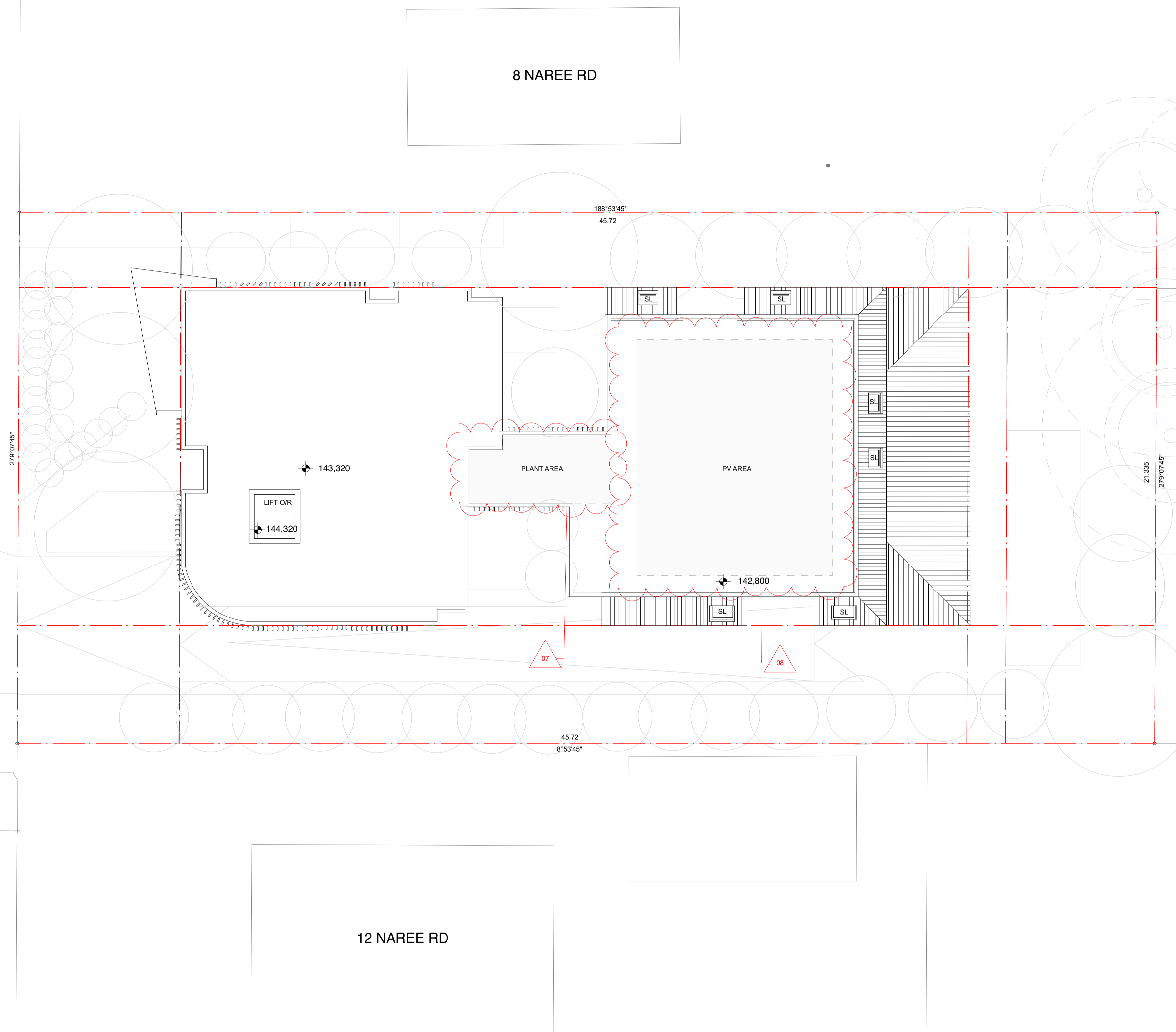

**General Notes**  
 DO NOT SCALE FROM DRAWING. USE FIGURED DIMENSIONS ONLY. CHECK ALL DIMENSIONS ON SITE BEFORE ANY MANUFACTURE OR CONSTRUCTION  
 All dimensions are in millimetres unless stated otherwise.  
 All architectural drawings are to be read in conjunction with the relevant consultant documents. All dimensions and levels are to be checked and verified on site prior to the commencement of work, shop drawings or fabrication of any components. Refer all discrepancies to the Architect for determination. Drawings are not to be scaled, use only figured dimensions. This drawing is copyright and must not be retained, copied or used without the permission of BKA Architecture. This document has been prepared for and on behalf of the clients noted on the drawing. BKA Architecture's responsibility is to these clients only and not to any third party who may rely on these documents.  
 Nominated Architects (NSW) - John Baker 3552, John Kavanagh 5999

Rev	Date	Issue
01	22.01.25	S4.56

**Client**  
 COBRUM PTY

**Architect**  
**BKA Architecture**  
 SYDNEY Suite 104, 77 Dunning Ave, Rosebery, NSW 2018  
 NEWCASTLE Suite 4, 19 Bolton St, Newcastle NSW 2300  
 NORTH COAST Unit 1, 10 Station St, Bangalow NSW 2479  
 T: +61 2 9318 9200 E: bka@bka.com.au W: www.bka.com.au  
 T: +61 2 4926 5563 T: +61 2 6687 2712

**Scale at A1**  
 1:100, 1:1

**North**  
  
**Drawn**  
 AC,AK

**Project Address**  
 10 NAREE RD, FRENCHS FOREST  
**Checked** Status  
 JK S4.56

**Drawing**  
**ROOF PLAN**  
**Project No.** **Revision** **Drawing No.**  
**18055** **S4.56** **S4.56**



LIST OF AMENDMENTS FOR S4.56:

- 01 - BATHROOM LAYOUT AND LOCATION AMENDED, KITCHEN LAYOUT AND LOCATION AMENDED, WARDROBES RELOCATED WITHIN THE SAME UNIT LAYOUT.
- 02 - BATHROOM LOCATION AMENDED, KITCHEN LOCATION AMENDED, WARDROBES RELOCATED WITHIN THE SAME UNIT LAYOUT.
- 03 - SLIDING DOOR ADDED BEHIND SCREENS, GLAZING AREA BEHIND SCREEN TO BE OPAQUE.
- 04 - LOUVRE WINDOWS REPLACED WITH FIXED PANEL WINDOWS.
- 05 - HEIGHT OF WINDOW BEHIND SCREEN INCREASED, GLAZING AREA BEHIND SCREEN TO BE OPAQUE.
- 06 - WARDROBE AND KITCHEN LOCATION SWAPPED.
- 07 - PLANT AREA.
- 08 - AREA TO BE USED FOR SOLAR PANELS.
- 09 - ROOM AREA INCREASED BECAUSE OF PROPOSED SLIMMER WALL SYSTEM.
- 10 - ROOM AREA REDUCED BECAUSE OF LIFT SHAFT WALL THICKNESS INCREASED

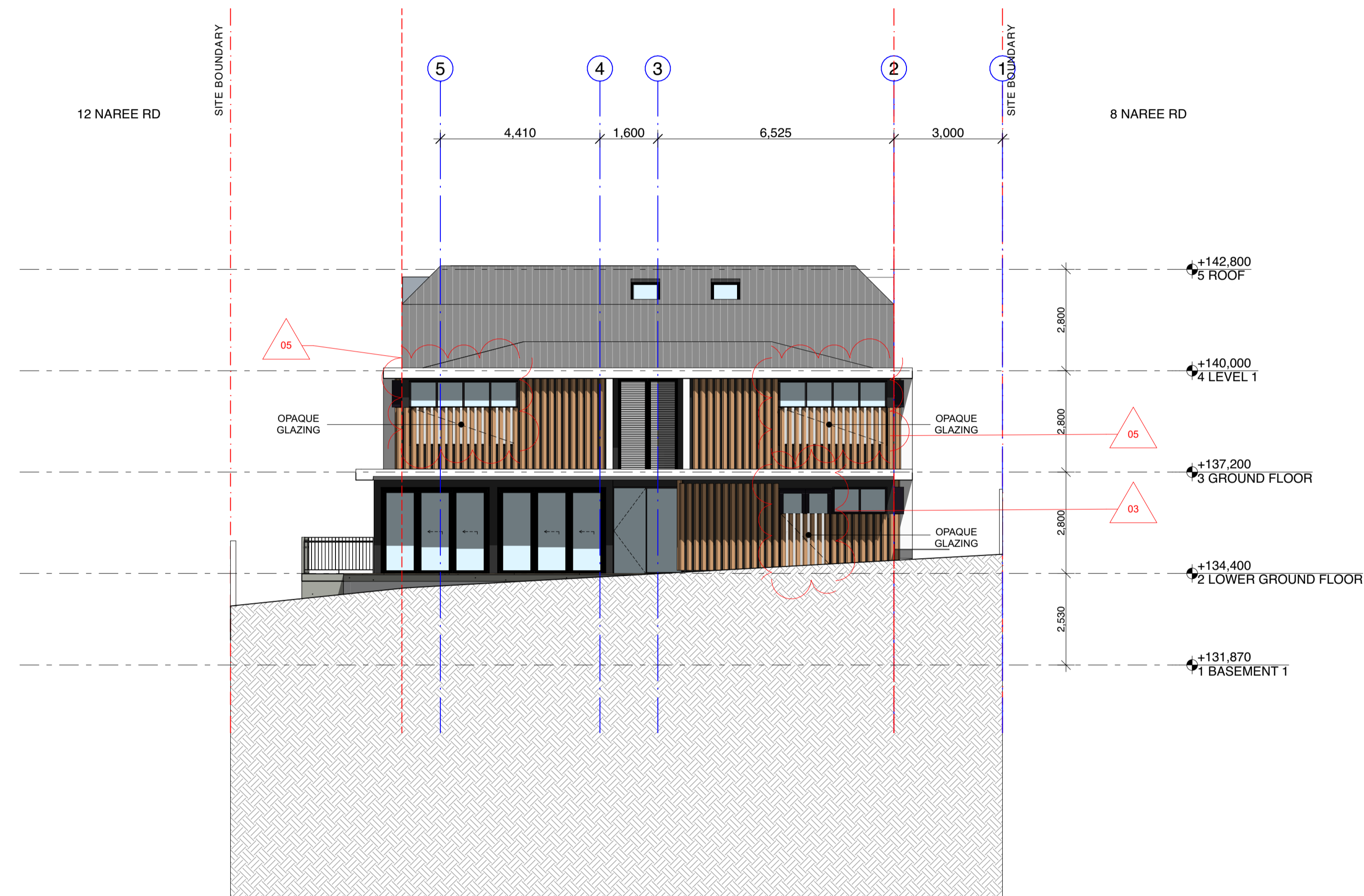

3 NORTH ELEVATION  
1:100

General Notes

DO NOT SCALE FROM DRAWING. USE FIGURED DIMENSIONS ONLY. CHECK ALL DIMENSIONS ON SITE BEFORE ANY MANUFACTURE OR CONSTRUCTION

All dimensions are in millimetres unless stated otherwise.

All architectural drawings are to be read in conjunction with the relevant consultant documents. All dimensions and levels are to be checked and verified on site prior to the commencement of work, shop drawings or fabrication of any components. Refer all discrepancies to the Architect for determination. Drawings are not to be scaled, use only figured dimensions. This drawing is copyright and must not be retained, copied or used without the permission of BKA Architecture. This document has been prepared for and on behalf of the clients noted on the drawing. BKA Architecture's responsibility is to these clients only and not to any third party who may rely on these documents.

Nominated Architects (NSW) - John Baker 3552, John Kavanagh 5999

Rev	Date	Issue
01	22.01.25	S4.56

Client  
COBRUM PTY

Architect  
**BKA Architecture**

SYDNEY Suite 104, 77 Dunning Ave, Rosebery, NSW 2018  
T: +61 2 9318 9200 E: bka@bka.com.au W: www.bka.com.au

NEWCASTLE Suite 4, 19 Bolton St, Newcastle NSW 2300  
T: +61 2 4926 5563

NORTH COAST Unit 1, 10 Station St, Bangalow NSW 2479  
T: +61 2 6687 2712

Scale at A1  
1:100, 1:1

Date  
3/2/22

North



Drawn  
AC,AK

Project Address  
10 NAREE RD, FRENCHS FOREST

Checked Status  
JK S4.56

Drawing  
**NORTH ELEVATION**

Project No. Revision Drawing No.  
**18055** **S4.56**